

FALL 1995

REGISTRATION HANDBOOK

AND SCHEDULE OF COURSES



UNIVERSITY OF COLORADO AT
BOULDER
OFFICE OF THE REGISTRAR



Put Continuing Education On Your Schedule

The Division of Continuing Education is on the schedule for thousands of people each year. Consider these University of Colorado credit courses for Fall 1995.

The Boulder Evening Schedule. Early evening classes on the campus are ideal for people who must work during the day.

The Session I Schedule. Schedule the first seven weeks of the semester with evening classes and avoid "the end of the semester crunch."

The Session II Schedule. Need another class? The second seven weeks of the semester is a perfect time for "one more course."

The Applied Music Schedule. Individual instruction on a variety of instruments through the applied music program. You and the instructor arrange the schedule.

The Independent Study un-Schedule. Courses via correspondence give you the ultimate un-Schedule. Register anytime. Work at your own pace. More than 80 courses in 17 areas. Or talk to us about Individualized Instruction.

Put the Division of Continuing Education on Your Schedule!

First Day of Registration August 7, 1995.

Continuing Education

University of Colorado at Boulder
1221 University Avenue, Campus Box 178
Boulder, CO 80309-0178
(303) 492-5148 (Toll Free 1-800-331-2801)



Reinvent the Rules



Offered as part of the Statewide Extended Studies Program. The University of Colorado is an equal opportunity/affirmative action institution. Continuing Education receives no state tax support to administer its programs and services.

WELCOME

Welcome to a new semester at the University of Colorado at Boulder. This *Registration Handbook and Schedule of Courses* is a road map for new and returning students alike, both to the academic courses offered and to the many services and programs available to our students. When used in conjunction with the *University of Colorado at Boulder Catalog*, it is also a map to the entire history of human endeavors from the sciences and mathematics, through rich cultural studies, to the ponderable question of the origins of the universe. Once you are settled and enrolled in your courses, I ask you to peruse the richness of these documents and the opportunity of working with many of the best faculty in the nation. Your years here are a unique opportunity that will seldom appear again in your lifetime.

Remember that the disciplines offered in college catalogs are inventions of the human mind and are not inventions of nature. The practical problems faced by society are almost always interdisciplinary. Dealing effectively with these societal issues requires some understanding of history, the social sciences, the arts and humanities, and the physical sciences. The University of Colorado at Boulder is prepared and wants to assist you in meeting these demands.

This is a unique opportunity for you. Learning opens our minds and serves us throughout our lives.

I extend my best wishes for a successful and enjoyable semester.

Sincerely,

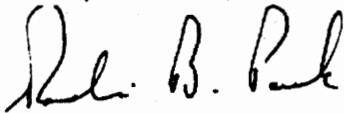

Roderic B. Park, Interim Chancellor

Welcome to CU-Boulder! The staff and I wish you well as you begin your preparations for the coming semester. In this *Registration Handbook and Schedule of Courses* are all the courses offered next semester, including the core courses that are available, as well as information concerning registration and more general University matters.

This fall, a major change takes place in one of the more basic parts of school: The first day of classes. Traditionally, this day has been Wednesday. This fall, the first day of classes is a Monday, August 28, 1995. The University Calendar Committee felt that the orientation and registration procedures have advanced to the point that the first two days of the semester no longer needed to be dedicated to schedule/bill pick up and drop/add. Faculty and students alike have requested and preferred starting the semester at the beginning of the week. Note also the change in the drop/add deadlines on the calendar on page 5.

In the registration process, we are introducing a new procedure to simplify how students register for courses that require a lecture, recitation, and lab or in some combination of these elements. For these courses, the computer system now automatically links the required elements for you. For more details on how this will work, please see page 23.

For the seventh consecutive semester, an original work of art by a current CU-Boulder student appears on our cover. We are proud to promote the annual student art contest, which has resulted in the display of student art to a wide and diverse audience.

The cost of producing the *Registration Handbook and Schedule of Courses* each semester is shared by the use of funds from the University's budget and from the sale of advertisements. We limit the amount of advertising allowed in the *Registration Handbook and Schedule of Courses* so that a healthy balance between content and ads exists. We hope you will note those companies who have purchased ads here and that you will support them by using their products and services whenever you can.

We seek to improve our registration methods and the publications that support them. We welcome your comments and suggestions on how we can improve them. Our location and phone number are listed in the directory on page 39.

Again, we wish you well on a successful and happy semester this fall at CU-Boulder.



William R. Haid, Registrar and Director of Enrollment Services

STUDENT ART CONTEST

Pamela Beverly-Gagner is the winner of the *Fall 1995 Registration Handbook and Schedule of Courses* art contest. She lives in Nederland, Colorado, and is in the MFA program in electronic media.

Her artwork, entitled *Depopulation*, was inspired by a radio broadcast in April of 1993. A U.S. reporter was interviewing a Serbian official concerning the genocide of 200 Muslim men. The official referred to this ethnic cleansing as "depopulation" of the Muslims. Pam was horrified by the report. Equally troubling was the way in which the word "depopulation" was used.

This panel depicts a portion of the 200 faces that make up the entire work. It is a monoprint with oils on paper, mounted on a black paper to create a grid-like pattern. Pam intends for this work to act as a reminder of the 200 Muslims that were murdered.

The majority of Pam's work is photographic processes on fabric, metal, and other nontraditional mediums. Many of the fabric pieces are then quilted. This six-panel series shows Pam's quilting aesthetic, in that it is presented in an almost quilt-like grid.

Depopulation is a six panel series which was originally shown as one body of work. The panels have been sold as individual prints to various buyers, and this panel was selected as the contest winner.



Pamela Beverly-Gagner

This *Registration Handbook and Schedule of Courses* (RHSC) contains information you need to register for the fall 1995 semester, adjust your schedule, and pay your bill. If policies or procedures change, you will receive further information. Keep this handbook throughout the semester. Additional copies may be purchased from the CU Book Store for \$1.25.

The requirements, policies, and course descriptions of each college and school are printed in the *University of Colorado at Boulder Catalog*. You are responsible for knowing and following the catalog policies for your year of entry into a specific program at CU-Boulder.

Although this handbook was prepared on the basis of the best information available at the time, all information is

subject to change. Changes may occur at any time in course meeting times and days or in University, college, or school policies. In addition, courses may be canceled at any time. It is your responsibility to be aware of such changes by consulting departmental advisors, checking departmental materials, and reading all of your registration materials carefully.

All pages of this handbook, both cover and interior pages, are printed on recycled paper.



WHERE TO LOOK

<p>Academic Calendar 4-5</p> <p>Addresses 11</p> <p>Adjusting Your Schedule .. 21, 27-28</p> <p>Administrative Drops..... 28</p> <p>Advising 11-12, 20</p> <p>Advising and Help Numbers..... 39</p> <p>Building Abbreviations 41</p> <p>Bicycle Regsitration 16-17</p> <p>Campus Map 118-119</p> <p>Changing Your Major 12</p> <p>Changing Credit and Grading Status 28</p> <p>Class Standing 12</p> <p>Colleges, Schools, and Departments 38-39</p> <p>Concurrent Registration 36</p> <p>Confirmed Registration 10, 20-21, 23</p> <p>Confirmed Registration Form 114</p> <p>Controlled Enrollment Courses/ Independent Study Courses.. 12</p> <p>CU Connect Function Codes 20-21, 115</p> <p>CU Connect Hours 20-21, 115</p> <p>Core Curriculum 105</p> <p>Course Codes 40-41</p> <p>Course Fees 31-32</p> <p>Course Listings 42</p> <p>Architecture and Planning 42-43</p> <p>Arts and Sciences 42-85</p> <p>Business 85-89</p> <p>Education 89-90</p> <p>Engineering 90-98</p> <p>Journalism 98-99</p> <p>Music 99-103</p> <p>ROTC 104</p> <p>Student Leadership Program . 104</p> <p>Course-Request Registration 10</p> <p>Course Reservation Program 112-113</p> <p>Credit and Grading Options 13, 115</p> <p>Credit-Hour Limits/ Course Load Definitions 13</p> <p>CULine 14</p> <p>CULine-PLUS/Viewing Records On-line 14</p>	<p>Deadline for Schedule Adjustment/NEW 28</p> <p>Deferred Tuition 33</p> <p>Degree Audits/CULine-PLUS 14</p> <p>Direct Lending 34</p> <p>Directory Information 14</p> <p>Double-Degree Programs 14</p> <p>Enrollment Deposit 32</p> <p>Faculty/Staff Registration 37</p> <p>FallFEST 36</p> <p>Fall Semester 1995 Final Examination Schedules 6-7</p> <p>Financial Aid 35</p> <p>Forms Schedule Planning Worksheet 114</p> <p>CU Connect Codes 115</p> <p>Confirmed Registration 116</p> <p>Schedule Adjustment 117</p> <p>Grades via CU Connect 15</p> <p>Graduation 15-16</p> <p>Help Line 16, 39, 115</p> <p>High School Nondegree Registration 36</p> <p>Intercampus Registration 36</p> <p>Intrauniversity Transfer (IUT) ... 16</p> <p>Late Registration 36</p> <p>Linked Courses 23</p> <p>Listing Your Schedule 21</p> <p>No Credit Option 13, 115</p> <p>On-Campus Registration 36-37</p> <p>Orientation 10</p> <p>Parking Permits 16-17</p> <p>Pass/Fail Option 13, 115</p> <p>Paying Your Bill 33-34</p> <p>Photo ID Cards 17</p> <p><i>Professor Performance Guide</i> 17</p> <p>Reasonable Academic Progress ... 35</p> <p>Refunds 34-35</p> <p>Registrar's Office Extended Hours 17</p> <p>Registration Deadline 11</p> <p>Registering for Linked Courses ... 23</p> <p>Residency for Tuition 32</p> <p>Sample Invitation to Register 19</p> <p>Schedule Adjustment (Drop/Add) 23</p> <p>Schedule Adjustment Form 117</p> <p>Schedule Planning Worksheet ... 114</p>	<p>Short-Term Loans 35</p> <p>Space-Available (SAVE) Registration 37</p> <p>Special Assistance Available 17</p> <p>Special Services Form 17-18</p> <p>Stops on Your Registration 18</p> <p>Student Health Insurance 32</p> <p>Summer Registration 11</p> <p>Sunday, August 27 26</p> <p>Schedule Adjustment/Time Assignments 27</p> <p>Time Out Program 18</p> <p>Transcripts 18</p> <p>Tuition and Fees 30-32</p> <p>Tuition and Fees Table 29</p> <p>Understanding Your Schedule 26</p> <p>Understanding Course Numbers/Listings 40</p> <p>Validating Your ID 26</p> <p>Variable Credit Option 13</p> <p>Verifying Your Schedule 28</p> <p>Veterans' Benefits 35</p> <p>Wait Lists 24-25</p> <p>Wait Lists for Labs and Recitations 25</p> <p>What's New 8</p> <p>Withdrawal Procedures 37</p>
--	---	---

The University of Colorado at Boulder has a strong institutional commitment to the principles of diversity and takes affirmative action to achieve that end. The University does not discriminate in its educational and employment programs and activities on the basis of race, color, national origin, sex, age, disability, creed, religion, or veteran status.



ACADEMIC CALENDAR

APRIL 3 - 28 (MON. - FRI.)

- Fall 1995 confirmed-registration time assignments for students enrolled during spring 1995. Continuing students can continue registering for the fall semester through 10:00 p.m. on August 21; however, for best course selections, register as close to your time assignment as possible.

MAY 1 (MON.) - JULY 12 (WED.)

- Schedule adjustment for continuing degree students who have completed confirmed registration.

- Fall 1995 confirmed registration for new graduate and readmitted students not required to attend an orientation.

JULY 12 (WED.)

- **Deadline** for continuing, readmitted, and new graduate students to register and receive a schedule/bill and ID validation sticker in the mail. Students who register after this date can pick up their schedule/bill and ID validation sticker at the Coors Events/Conference Center, August 25 and August 27-30. (See page 22.)

JULY 13 - 31 (THURS. - MON.)

- Fall 1995 course-request registration for new freshmen and transfer students (except those in arts and sciences and business who are required to attend an orientation). Continuing, new graduate, and readmitted students may not register or adjust their schedule from July 13 to August 6.

AUGUST 2 (WED.)

- **Deadline** (for continuing students only) to withdraw from the University and receive a full refund of the \$200 enrollment deposit, less any outstanding charges, by 4:00 p.m. New and readmitted students are not eligible for a refund. (See page 33.)

AUGUST 4 (FRI.)

- **Deadline** to update your permanent address to ensure that your fall 1995 schedule/bill and ID validation sticker are mailed to the correct address. These will be mailed the week of August 7.

(Note: These are mailed only to new graduate, readmitted, and continuing degree students who confirm register by July 12.)

AUGUST 7 - 21 (MON. - MON.)

- Final schedule adjustment for new graduate, readmitted, and continuing degree students who completed confirm registration between April 3 and July 12.

- Final registration period for all new freshmen and transfer students who did not register July 13-31 (except those in arts and sciences and business attending the final orientation on August 22-24).

AUGUST 21 (MON.)

- **Deadline** for all students, both undergraduate and graduate (except for those new freshmen and transfers in arts and sciences and business attending the final orientation) to register for fall courses.

Registration must be completed by 10:00 p.m. to be guaranteed enrollment for fall semester. After this date, registration is on a space-available basis, and late fees are charged. (See page 36 for late-registration information.)

AUGUST 25 (FRI.)

- Schedule/bill distribution only for new freshmen and transfer students, all students who registered after July 12, students who need a revised schedule/bill, or students who did not receive a schedule/bill and ID validation sticker in the mail, 8:30 a.m. to 4:00 p.m. at the Coors Events/Conference Center. Schedule/bill distribution will also be held on Sunday, August 27, 10:00 a.m. to 4:00 p.m. and Monday, August 28, through Wednesday, August 30, 8:30 a.m. to 4:00 p.m. (with additional hours on Monday, August 28, until 7:00 p.m.) See page 26.

- Schedule-adjustment time assignments begin for all new freshmen and transfer students. (See page 27.)

AUGUST 27 (SUN.)

- Schedule-adjustment time assignments begin for all other students. (See page 27.)

- Coors/Events Conference Center is open from 10:00 a.m. to 4:00 p.m. for drop/add, schedule/bill distribution, ID validation, and late-registration screening and set-up.

- Registration time assignments begin for faculty and staff.

AUGUST 28 (MON.)

- Classes begin.
- Schedule adjustment continues for all students.

AUGUST 29 - 30 (TUES. - WED.)

- Space available (SAVE) registration at the Coors Events/Conference Center on Tuesday from 8:30 a.m. to 4:00 p.m. and at the Office of Continuing Education on Wednesday. (See page 37.)

- Space-available registration for senior auditors, Koenig Alumni Center, Tuesday, 9:00 a.m. to 3:00 p.m. and Wednesday, 9:00 a.m. to noon.

AUGUST 30 (WED.)

- Last day for schedule/bill and ID validation sticker distribution, schedule adjustment, and late registration screening at the Coors Events/Conference Center. Beginning Thursday, August 31, these registration services are located in the basement of Regent, room 1B60, through Wednesday, September 13.

SEPTEMBER 4 (MON.)

- Labor Day holiday. University closed.

SEPTEMBER 5 (TUES.)

- **Deadline** (midnight) to add your name to a course wait list. (See page 25.)
- The Office of the Registrar and Bursar's Office in Regent Administrative Center are open from **8:30 a.m. to 6:00 p.m.** for schedule adjustment, schedule/bill distribution, ID validation, billing questions, tuition payment, refund-check distribution, deferred tuition, and short-term loans.

ACADEMIC CALENDAR

SEPTEMBER 6 (WED.)

The following transactions must be completed by 4:00 p.m.:

- **Deadline** to pay full tuition and fees and to turn in a deferred tuition agreement. **No grace period.**
- **Deadline** to waive University-sponsored health insurance at Wardenburg Student Health Center. (See page 32.)

SEPTEMBER 8 (FRI.)

The following transactions must be completed by 4:00 p.m.:

- **Deadline** to add a course, including independent study and thesis. This deadline is in effect unless enrollment levels are reached earlier. (See page 28.)
- **Deadline** to drop a course *without the instructor's signature*. After this date, you must be passing your course to receive approval to drop it, and you must have the signature of your instructor on a special action form.
- **Deadline** to change variable-credit hours and pass/fail and no-credit status on courses.

SEPTEMBER 13 (WED.)

- **Deadline** to drop a course (instructor's approval is required on a special action form) without being assessed tuition and fees for that course and without a *W* appearing on your transcript.
- **Deadline** to withdraw from the University and be assessed \$200 in tuition and fees. (See page 37.)

SEPTEMBER 27 (WED.)

- **Deadline** to withdraw from the University and be assessed 40 percent of full tuition and fees.

SEPTEMBER 29 (FRI.)

- **Deadline** for transfer credit to be added and for corrections to CU credit hours to be made to your record on the Student Information System (SIS) in order to affect spring 1996 registration time assignments.

OCTOBER 6 (FRI.)

- **Deadline** for students who have three or more final exams on the same day to make arrangements to change their final exam schedule. (See page 6.)

OCTOBER 11 (WED.)

- **Deadline** to drop a course, without petitioning your dean, **by 4:00 p.m.**
- **Deadline** to withdraw from the University and be assessed 60 percent of full tuition and fees. **After this day, 100 percent of tuition and fees is due.**
- **Deadline** to pay any unpaid balance, including approved deferred tuition, by 4:00 p.m. **No grace period.**
- **Deadline** to turn in Time Out Program (TOP) applications to the registrar's office. (See page 18.)

OCTOBER 23 - 27 (MON. - FRI.)

- Distribution of the *Spring 1996 Registration Handbook and Schedule of Courses* in Regent foyer, 9:00 a.m. to 4:00 p.m. (except Monday, October 23, until 6:00 p.m.) and UMC 422, 9:00 a.m. to 4:00 p.m. Beginning Monday, October 30, distribution is in Regent 105.

NOVEMBER 6 (MON.) -

DECEMBER 5 (TUES.)

- Spring 1996 confirmed registration for continuing degree students enrolled during fall 1995.

NOVEMBER 23 - 24

(THURS. - FRI.)

- Thanksgiving holiday. University closed.

DECEMBER 6 (WED.) -

JANUARY 5 (FRI.)

- Spring 1996 confirmed registration begins for eligible new and readmitted students.

DECEMBER 13 (WED.)

- Last day of classes for fall 1995.

DECEMBER 14 (THURS.)

- Reading day.

DECEMBER 14 - 21

(THURS. - THURS.)

- Final exams for fall 1995. The first exam begins 7:30 p.m. on Thursday, December 14. (There are no exams on Sunday, December 17.)

DECEMBER 22 (FRI.)

- Fall 1995 commencement at Coors Events/Conference Center, 9:30 a.m.

JANUARY 12 (FRI.)

- Spring 1996 schedule/bill and ID validation sticker distribution for students who registered after December 22 and for those students who did not receive their schedule/bill and/or ID validation sticker in the mail.

- Final schedule-adjustment (drop/add) time assignments begin.

JANUARY 14 (SUN.)

- Final schedule-adjustment (drop/add) time assignments continue.

JANUARY 15 (MON.)

- Martin Luther King, Jr. holiday. University closed.

JANUARY 16 (TUES.)

- Spring 1996 classes begin.

MARCH 25 - 29 (MON. - FRI.)

- Spring break. No classes.

MARCH 29 (FRI.)

- University holiday. University closed.

MAY 6 (MON.)

- Last day of spring 1996 classes.

MAY 7 - 8 (TUES. - WED.)

- Reading days.

MAY 9 - 15 (THURS. - WED.)

- Final exams for spring 1996.

MAY 17 (FRI.)

- Spring 1996 commencement at Folsom Stadium.

FALL 1995 FINAL EXAMINATIONS

The following final examination schedules list all final exams by meeting pattern, exam time, and common exams.

If you have three or more final exams scheduled on the same day, you are entitled to arrange an alternative exam time for the last exam or exams scheduled on that day. To qualify for rescheduling final exam times, you must provide evidence that you have three or more exams on the same day, and arrangements must be made with your instructor no later than the end of the sixth week of the semester (Friday, October 6).

For the complete final examination policy, see the *University of Colorado at Boulder Catalog* or *Ralphie's Guide to Student Life*.

The fall 1995 final exam schedule by meeting pattern can also be found on CUline.

Explanation of Abbreviations Used for Days: Monday—M; Tuesday—T; Wednesday—W; Thursday—R; Friday—F; Saturday—S; and Sunday—U. Check with your instructor for class meeting times that do not fall within the standard meeting patterns.

Final Exams by Meeting Pattern

MONDAY/WEDNESDAY/FRIDAY CLASSES

Course Meeting/Time	Exam Date	Exam Time
8:00 a.m. classes meeting MWF, M-F	Saturday, December 16	3:30 p.m. - 6:30 p.m.
9:00 a.m. classes meeting MWF, M-F	Friday, December 15	7:30 p.m. - 10:30 p.m.
10:00 a.m. classes meeting MWF, M-F	Monday, December 18	11:30 a.m. - 2:30 p.m.
11:00 a.m. classes meeting MWF, M-F	Wednesday, December 20	3:30 p.m. - 6:30 p.m.
12:00 p.m. classes meeting MWF, M-F	Tuesday, December 19	3:30 p.m. - 6:30 p.m.
1:00 p.m. classes meeting MWF, M-F	Saturday, December 16	7:30 a.m. - 10:30 a.m.
2:00 p.m. classes meeting MWF, M-F	Monday, December 18	3:30 p.m. - 6:30 p.m.
3:00 p.m. classes meeting MWF, M-F	Friday, December 15	11:30 a.m. - 2:30 p.m.
4:00 p.m. classes meeting MWF, M-F	Wednesday, December 20	11:30 a.m. - 2:30 p.m.
Evening classes meeting M, MW*	Wednesday, December 20	7:30 p.m. - 10:30 p.m.
Evening classes meeting W only*	Friday, December 15	7:30 a.m. - 10:30 a.m.

TUESDAY/THURSDAY CLASSES

Course Meeting/Time	Exam Date	Exam Time
8:00 a.m. classes meeting TR	Tuesday, December 19	7:30 a.m. - 10:30 a.m.
9:30 a.m. classes meeting TR	Friday, December 15	3:30 p.m. - 6:30 p.m.
11:00 a.m. classes meeting TR	Thursday, December 21	7:30 a.m. - 10:30 a.m.
12:30 p.m. classes meeting TR	Monday, December 18	7:30 p.m. - 10:30 p.m.
2:00 p.m. classes meeting TR	Thursday, December 14	7:30 p.m. - 10:30 p.m.
3:30 p.m. classes meeting TR	Tuesday, December 19	11:30 a.m. - 2:30 p.m.
Evening classes meeting T, TR*	Saturday, December 16	7:30 a.m. - 10:30 a.m.
Evening classes meeting R only*	Monday, December 18	7:30 a.m. - 10:30 a.m.

* All classes beginning at 5:00 p.m. or later are considered to be "evening" classes.

FALL 1995 FINAL EXAMINATIONS

Final Exams by Exam Time

THURSDAY, DECEMBER 14

2:00 p.m. classes meeting TR 7:30 p.m. - 10:30 p.m.

FRIDAY, DECEMBER 15

APPM 1350, 1360, 2350, 2360, and
MATH 1300, 1310, 2300, 2400, and

evening classes meeting W only* 7:30 a.m. - 10:30 a.m.

3:00 p.m. classes meeting MWF, M-F 11:30 a.m. - 2:30 p.m.

9:30 a.m. classes meeting TR 3:30 p.m. - 6:30 p.m.

9:00 a.m. classes meeting MWF, M-F 7:30 p.m. - 10:30 p.m.

SATURDAY, DECEMBER 16

PHYS 1110, 1120, 2010, and

evening classes meeting T, TR* 7:30 a.m. - 10:30 a.m.

1:00 p.m. classes meeting MWF 11:30 a.m. - 2:30 p.m.

8:00 a.m. classes meeting MWF 3:30 p.m. - 6:30 p.m.

EPOB 1030 and 1210 7:30 p.m. - 10:30 p.m.

MONDAY, DECEMBER 18

ACCT 2000 and

evening classes meeting R* 7:30 a.m. - 10:30 a.m.

10:00 a.m. classes meeting MWF 11:30 a.m. - 2:30 p.m.

2:00 p.m. classes meeting MWF 3:30 p.m. - 6:30 p.m.

12:30 p.m. classes meeting TR 7:30 p.m. - 10:30 p.m.

TUESDAY, DECEMBER 19

8:00 a.m. classes meeting TR 7:30 a.m. - 10:30 a.m.

3:30 p.m. classes meeting TR 11:30 a.m. - 2:30 p.m.

12:00 p.m. classes meeting MWF 3:30 p.m. - 6:30 p.m.

CHEM 1001, 1021, 1051, 1111, and

CHEM 1131, 1211, 3311, 7:30 p.m. - 10:30 p.m.

WEDNESDAY, DECEMBER 20

SPAN 1010, 1020, 1150, 2110, and

SPAN 2120, 2150, and 3000 7:30 a.m. - 10:30 a.m.

4:00 p.m. classes meeting MWF 11:30 a.m. - 2:30 p.m.

11:00 a.m. classes meeting MWF 3:30 p.m. - 6:30 p.m.

FREN 1010, 1020, 1050, 2110, 2120, and

ITAL 1010, 1020, 2110, 2120, and

evenign classes meeting M, MW* 7:30 p.m. - 10:30 p.m.

THURSDAY, DECEMBER 21

11:00 a.m. classes meeting TR 7:30 p.m. - 10:30 p.m.

GRMN 1010, 1020, 2010, and 2020, and

MKTG 3000 11:30 a.m. - 2:30 p.m.

Common Final Exams

ACCT 2000

Monday, December 18

7:30 a.m. - 10:30 a.m.

APPM 1350, 1360, 2350, 2360

Friday, December 15

7:30 a.m. - 10:30 a.m.

CHEM 1001, 1021, 1051,

1111, 1131, 1211, 3311

Tuesday, December 19

7:30 p.m. - 10:30 p.m.

EPOB 1030, 1210

Saturday, December 16

7:30 p.m. - 10:30 p.m.

FREN 1010, 1020, 1050, 2110, 2120

Wednesday, December 20

7:30 p.m. - 10:30 p.m.

GRMN 1010, 1020, 2010, 2020

Thursday, December 21

11:30 a.m. - 2:30 p.m.

ITAL 1010, 1020, 2110, 2120

Wednesday, December 20

7:30 p.m. - 10:30 p.m.

MATH 1300, 1310, 2300, 2400

Friday, December 15

7:30 a.m. - 10:30 a.m.

MKTG 3000

Thursday, December 21

11:30 a.m. - 2:30 p.m.

PHYS 1110, 1120, 2010

Saturday, December 16

7:30 a.m. - 10:30 a.m.

RUSS 1010, 1020

Thursday, December 21

11:30 a.m. - 2:30 p.m.

SPAN 1010, 1020, 1150,

2110, 2120, 2150, 3000

Wednesday, December 20

7:30 a.m. - 10:30 a.m.

* All classes beginning at 5:00 p.m. or later are considered to be "evening" classes.



A VOYAGE OF DISCOVERY

SEMESTER AT SEA

INSTITUTE FOR SHIPBOARD EDUCATION  UNIVERSITY OF PITTSBURGH

You could sail around the world next year. Take advantage of the rare opportunity to travel and study the global issues affecting the world today. Whether your interests involve the environment, politics, business, or other fields of study, you can internationalize your course of study on Semester at Sea. Over \$30,000 in scholarship assistance is available to qualified CU students for next fall or spring semester.

Over 2000 Boulder students together with undergraduates from across the U.S. and abroad have lived and learned aboard the *S.S. Universe*, an 18,000 ton ship equipped as a floating campus. During this 100 day voyage you can earn 12-15 credits, choosing from more than 50 courses. Experience fascinating itineraries that can include visits to **Japan, China, Vietnam, India, Egypt, Israel, Ukraine, Turkey, Morocco, Venezuela, Brazil and South Africa.**

Space is available for the fall 95 and spring 96 semesters. For application and scholarship information stop by or call: Semester at Sea, UMC 313, 492-5351.

REGISTRATION INFORMATION

The Office of the Registrar will conduct two types of registration for the fall semester 1995: confirmed registration and course-request registration.

Confirmed Registration

Confirmed registration is for those students who are continuing with degree programs from the spring semester or summer, as well as for new graduate students and readmitted students. New undergraduate students registering after July 31 also register via confirmed registration. (See pages 20-21 and 23.) Confirmed registration takes place throughout the months of April, May, June, and parts of July and August.

You may drop and add courses anytime after you register, through August 21 (10:00 p.m.), with the exception of July 13-August 6. CU Connect, the telephone registration system, will also be available for you to adjust your schedule once the fall semester begins.

Course-Request Registration

Course-request registration is for new freshmen and transfer students registering on or before July 31. If you are just starting your academic career at CU-Boulder, you register for fall 1995 via course-request registration during the summer months. New freshmen and transfer students in arts and sciences and business will receive course-request registration instructions at orientation.

New freshmen and transfer students in architecture and planning, education, journalism, and music receive course-request registration instructions in the mail with their fall registration materials from the registrar's office after they have confirmed their intent to enroll with the Office of Admissions. New freshmen and transfer students in engineering receive registration materials in the mail from their dean's office after they have confirmed with the admissions office.

(Note: If you do not register by July 31, you need to confirm register for fall. Refer to your course-request registration instructions for more information on how to register *after* July 31.)

As a new freshman or transfer student, you use CU Connect to call in your course requests. Your course requests will be held and, at a later date, will be run through a series of computer programs to place you into classes. After you have picked up your schedule/bill and ID validation sticker and the semester has begun, you will be able to drop and add classes during the final schedule-adjustment period.

Orientation

New freshmen and transfer students in arts and sciences and business are required to attend an orientation. These students will also receive registration materials and *register* at the mandatory orientation.

New freshmen and transfer students in architecture and planning, engineering, and music are also required to attend an orientation in late August (architecture and planning and engineering, August 22-24, and music, August 24). However, these students will be mailed their registration materials and must complete registration *prior* to the orientation. Refer to your course-request registration materials for registration deadlines.

If you have questions regarding your orientation, please reference the following phone numbers.

College of Architecture and Planning
Dean's Office 492-7711

College of Arts and Sciences
Office of Orientation 492-4431

College of Business
Office of Orientation 492-4431

College of Engineering
Dean's Office 492-5071

College of Music
Dean's Office 492-6352

STUDY ABROAD • STUDY ABROAD



If you want to change
the world,
Start by studying abroad.

Do you want to change the world? Make things better? No matter what career you choose, study abroad can give you the skills, knowledge, and maturity to make a difference in today's society.

CU-Boulder offers over 35 study abroad programs in Europe, Asia, Australia, Africa, and South and Central America where you can get a new perspective on your major, the world, and on yourself.

Over 50% of last year's participants received some form of scholarship or financial aid.

We invite you to stop by and check out what our office has to offer. Who knows - you, too may join the thousands of CU-Boulder study abroad alumni who really are changing the world!

Office of International Education
Southwest basement of the Environmental Design Building
Monday through Friday, 9:00 to 12:00 and 1:00 to 5:00, 492-7741

GENERAL REGISTRATION INFORMATION

Before you register, read the following information. Many of the questions you may have about registration procedures are answered here. The information is listed by subject or topic and is in alphabetical order.

Note: If you require accommodations because of a disability, notify the Office of the Registrar, Campus Box 20, CU-Boulder, Boulder, CO 80309-0020, or call (303) 492-4822 or, if deaf or hard of hearing, call 492-5871 (TTY).

Registration Deadline

All students must complete registration by **10:00 p.m. on August 21** to be guaranteed enrollment for fall semester 1995. (**Exception:** New freshmen and transfer students attending the final arts and sciences and business orientation sessions must complete registration by 6:00 p.m. on August 24 to be guaranteed enrollment for fall semester 1995.) Students who don't register by these dates (including graduate students) are subject to late registration. (See page 36 for information on late registration.)

Addresses—Very Important!

- *Keep your addresses updated at all times.*

Three addresses on your student record must be kept current: your mailing address, permanent address, and summer address.

Your **mailing address** is your address during the school year, *e.g.*, the residence hall, apartment, or house where you live during the fall and spring semesters. Your invitation to register, outstanding tuition and fee bills, refund checks, and financial aid information are mailed to you at this address from late August through mid-May. (**Exception:** Your permanent address is used during the winter semester break.)

Your **permanent address** is considered your "home-base" address. It can be your parents' address, a Boulder address, or the address of someone who knows how to reach you. Schedule/bills and ID

validation stickers are mailed to this address before the semester begins. In addition, grades and financial-aid notifications are mailed to your permanent address. This address is used during the summer months (mid-May through late August), unless you indicate a summer address (see below) and during the winter semester break.

Your **summer address** is your address during the summer months (mid-May through late August). **Exception:** Grades are always mailed to your permanent address. If you don't indicate a summer address, your permanent address is used during the summer months.

Note that you can have a number of address combinations: a different address for mailing, permanent, and summer, or the same address for any two or all three of these categories.

You can look up any of your addresses on CUline (see page 14) and, when needed, fill out a change-of-address form at the Office of the Registrar in

Regent 105, in the Office of Financial Aid in Environmental Design, room 2, or call (303) 492-6581 to update your addresses. Note that these addresses are used by the registrar's office, bursar's office, and financial aid office. Other offices, such as the library, housing, and Wardenburg, have separate address systems, and changes must be made there as well.

Advising

- *Check your invitation to register for advising requirements!*
- *See pages 38-39 for locations and phone numbers of advisors on campus.*

If you are required by your college or school to consult with an advisor *before* registering for courses, you are notified on your invitation to register (see page 19) or when you call CU Connect. If you receive such a message and you are an arts and sciences or engineering student, call your faculty advisor, your major department, or your dean's office

Summer 1995 Registration Information for Continuing Students

If you are a student continuing from spring semester, and you wish to take summer courses, here's some information about summer registration.

- You will NOT receive an invitation to register for summer. See page 25 in the *Summer Session 1995 Catalog* for your registration time assignment. Summer registration time assignments for continuing students begin March 15.
- Refer to your fall invitation to register and clear any stops before registering for summer or fall.
- Some students are required to get academic advising before registering for summer. See page 25 in the summer catalog for this information.
- You can register for summer courses after your summer registration time assignment begins through Friday, June 2.
- If you need a summer catalog, you can pick one up in the registrar's office in Regent 105.

GENERAL REGISTRATION INFORMATION

to make arrangements for advising (see pages 38-39 for phone numbers). If you are a student in any other college or school and you receive an advising message, call your dean's office.

After you have been advised and the restriction is removed by your advising department or dean's office, you may call CU Connect to register.

The Office of Undergraduate Academic Affairs (Willard 226; 492-4433) can help with general advising issues. Within this office, the Advising Resource Center (492-8811) has advisors to help "open option" students or students who are thinking of changing their major. Peer advisors are also available to help students with both academic and personal concerns. In addition, some colleges hold workshops for students on general education requirements (core curriculum and college list).

Changing Your Major

- *Request this change at your new department.*

If you want to change or declare a major, go to the new major department and ask about the required procedures. If your change of major involves moving into another college or school, an intrauniversity transfer (IUT) must be done. (See page 16.)

Note: If you are or will be working on two majors (same degree), receiving financial aid, and don't plan to graduate from both majors at the same time, your financial aid may be in jeopardy. For more information, contact the Office of Financial Aid in the basement of Environmental Design, or call (303) 492-5091.

Class Standing

Undergraduate class standing is based on the total number of semester hours passed, as follows:

Freshman	0-29
Sophomore	30-59
Junior	60-89
Senior	90-123
5th Year Senior	124 and above

Controlled Enrollment and Independent Study Courses

- *You must receive authorization from the sponsoring department to register for these courses.*

Enrollment in courses with a 740-799, 800-, or 900-level section number is controlled by each department. The department staff either gives you the five-digit course call number so you can register for the course via CU Connect, enrolls you in the course directly on the computer, or gives you a special action form to take to the registrar's office.

Course Reservation Program

The Course Reservation Program assists you in getting the courses you need to graduate by giving you an opportunity to reserve space in a course and enroll in that course for the next semester before the next registration period begins. All undergraduate courses offered at CU-Boulder, except for controlled enrollment courses, are included in the Course Reservation Program.

You are eligible to participate in the Course Reservation Program for *spring 1996* if your name is on a wait list for a course as of 10:00 p.m. on August 21, or as of 6:00 p.m. on August 24, or if you add your name to a wait list after the beginning of the semester and you remain on it through 4:00 p.m. on September 8.

If you are eligible for the program, you will receive a letter in October inviting you to register for the course between October 30 and November 3. (All restrictions are honored, and you must clear up any "stops" before registering.) You will register for all other spring



Off-Campus Student Services

A service of UCSU

The Off-Campus Student Services Office is an excellent resource for students **LOOKING FOR** a place to live. We provide personalized computer **LISTINGS OF HOUSES/ APARTMENTS** and **ROOMS**. We maintain the largest listing of available student housing in Boulder.

We also have information on: **LEASES**, sharing an apartment, eviction, **SECURITY DEPOSITS**, maintenance and repairs, **TENANT'S RIGHTS** and much more. Stop by or call for more information.

****There is a nominal charge for computer searches*

UMC 336

MON-FRI 9-4

492-7053

Directors Office open Mon-Fri 7:30 a.m. to 4:30 p.m.

GENERAL REGISTRATION INFORMATION

courses during your regular registration time-assignment.

Credit-Hour Limits and Course Load Definitions

During the registration period, undergraduate students can register for a maximum of 19 credit hours (15 credit hours for graduate students and 16 credit hours for law students), *including wait-listed courses.*

During the final schedule-adjustment period, undergraduates are allowed to register for up to 21 credit hours, *including wait-listed courses.*

Once you complete registration, check with your college or school to determine the maximum number of credit hours that can be counted toward your degree each semester. Remember that 12 credit hours is considered a full-time undergraduate student load for financial-aid purposes. It is considered normal progress towards graduating in four years in most undergraduate programs if you carry 15 credit hours per semester (the normal course load for most undergraduate students).

Credit and Grading Options

- *You can select or change credit and grading options throughout the registration and schedule-adjustment periods through 4:00 p.m. on September 8.*
- *Courses taken for no credit or pass/fail cannot apply towards a graduate degree.*
- *When you register by telephone for a course and select a credit or grading option (see page 115 for instructions), CU Connect verifies the grading option chosen.*

No Credit. To register for a course on a no-credit basis, call CU Connect and select the no-credit option. (Press *1 after the course call number, then #.) You still pay full tuition for a no-credit course. You do not receive a grade for a no-credit course. An *NC* will appear on your transcript in place of a grade.

Check with your college or school for policies on no-credit status and how it may be used.

Pass/Fail. Check with your college or school for the restrictions on the number and types of courses that can be taken pass/fail. To register for a course pass/fail, call CU Connect and select the pass/fail option. (Press *2 after the course call number, then #.)

Once you have signed up for a course on a pass/fail basis, it is not noted on class rosters or final-grade lists, nor should your instructor be notified that you are taking the course pass/fail. You are assigned a grade for the course. A grade of *D-* or above is converted to a *P*; an *F* remains an *F*. Only the *F* is calculated as part of your GPA; a grade of *P* is not counted.

Note: To change the status of a course from or to *P/F* or *NC*, make the change at the registrar's office in Regent 105 (through August 24), at the Coors Events/Conference Center (August 25

and August 27-30), or in Regent 1B60 (August 31 - September 8). By filling out a credit option form at one of these locations, you do not jeopardize your enrollment in the course. If you attempt to make this change by telephone, you will not be able to re-enroll in the course if it is closed or a wait list exists for the course.

You can select or change credit and grading options throughout the registration and schedule-adjustment periods through 4:00 p.m. on September 8.

Variable Credit. All independent study courses and some regular courses are offered on a variable-credit basis (courses with a range of minimum and maximum credits). When you call CU Connect to register, enter the number of credit hours you want to receive for the course when prompted. The number of credits can be changed throughout registration and schedule adjustment until 4:00 p.m., Friday, September 8.



Faculty, Staff & Students Are Our Specialty!

Providing a Full Range of Financial Services Since 1953

Share Draft (Checking)

- no monthly fee
- no minimum balance
- unlimited draft (check) writing

Automated Teller Machine/Debit Cards

- no annual fee
- 8 FREE ATM transactions per month

VISA Credit Cards

- no annual fee
- secured cards available

Other Services:

- Share (Savings) Accounts
- Co-Maker Loans
- Computer Loans
- and more...

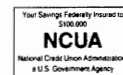

(303) 443-4672

Main Facility
2935 Baseline Rd.
Boulder, CO

North Facility
2625 28th St.
Boulder, CO

East Facility
1900 W. South Boulder Rd.
Lafayette, CO

University Facility
UMC Room 172
Boulder, CO

GENERAL REGISTRATION INFORMATION

CULine

CULine, the campus electronic information system, provides important information regarding registration, a listing of available courses, the final exam schedule, tuition, and more.

More than 50 CULine terminals are located in buildings and residence halls throughout the campus. Computing labs in Business, Duane Physics, Economics, Education, Engineering, Environmental Design, Fleming Law, Ketchum, Macky, Muenzinger, and Norlin also have CULine access.

LOOKING FOR AVAILABLE COURSES ON CULINE

At any time during the registration and schedule-adjustment periods, you can determine which courses are available by accessing CULine from a dedicated CULine computer terminal. CULine lists courses that are open, and entries are updated regularly.

From the main CULine menu, move the cursor down with the arrow key and choose STUDENT ADMIN INFO; then, press RETURN.

At this menu, select COURSE AVAILABILITY and press RETURN.

Available courses offered for fall, all available arts and sciences core courses, or all available courses in order of time offered may be displayed.

CULine-PLUS: Viewing Your Records On-Line

You can view the following information on CULine-PLUS (Personal Look Up Service) from any CULine computer by using your University student number and Personal Identification Number (PIN):

- *grades for the two most recent terms*
- *degree program information (primary and secondary college, major, and class standing)*
- *registration status (advising requirements and registration time-assignment)*

- *class schedule for the current term, the two most recent terms, and all future terms for which you have registered*

- *current semester billing and financial aid information*

- *current addresses*

You have access only to your own records.

Federal privacy laws and University policies guarantee your right to access your own data and protect this data from unauthorized access by others. Unauthorized access can result in student conduct disciplinary actions and/or civil and criminal proceedings. The University will provide reasonable physical and electronic security for this data, but it is up to you not to compromise the security of this information. If you feel that your PIN is not secure, go to the registrar's office in Regent 105 to change your PIN.

Degree Audits on CULine-PLUS

Degree audits for majors in journalism, music, architecture and planning, and business are currently available on CULine-PLUS. In addition, degree audits are available for the following majors in arts and sciences: Communication, EPO-Biology, geography, history, international affairs, kinesiology, political science, psychology, sociology, and Spanish. Arts and sciences core audits are available for those students who started attending CU-Boulder in spring 1993 or thereafter.

Directory Information

- *Go to the registrar's office by September 8 to have directory information about you withheld.*

The Family Education Rights and Privacy Act (FERPA) of 1974 protects the privacy of your education records. However, certain information is considered public or "directory"

information. Such information may be released to anyone, unless you direct the Office of the Registrar, in writing, to not disclose your directory information.

Directory information is your name, address, phone number, date and place of birth, major field of study, participation in University activities or sports, dates of attendance at the University, enrollment status (full-time or part-time), degrees and awards received, educational institutions attended, and, if you are an athlete, your weight and height.

To prevent release of your directory information, go to the Office of the Registrar by September 8 to request that it be withheld. Once requested, nondisclosure of directory information continues until you are no longer enrolled at the University or until you request removal of the privacy status. This prevents information from being released to anyone (including you) over the telephone. However, you can still access your grades and other information available to you via CU Connect and CULine.

A complete summary of University policy on the release of student information is available in the *University of Colorado at Boulder Catalog*, *Ralphie's Guide to Student Life*, and at the Office of the Registrar, Regent 105. For further information, call (303) 492-6907 and ask for the records supervisor.

Double-Degree Programs

- *If you are working in a double-degree program (for example, obtaining one degree from arts and sciences and one from business), verify that the registrar's office has this information.*

Check to see that both degree programs are on your invitation to register. If both colleges are not on the invitation, you may not be able to register for required courses in both colleges. If you have questions concerning your double-degree program, check with your deans' offices.

GENERAL REGISTRATION INFORMATION

Grades Via CU Connect

You can access any semester's grades since summer 1988 by telephone. Call CU Connect at (303) 938-8110 during regular hours of operation.

Enter the following information when prompted:

- the "grade" action code (5003#)
- the term code, followed by #

The term code is determined as follows:

The first two digits=the year. The last digit=the term. [1=spring semester, 4=summer semester, and 7=fall semester]

The term code for fall semester 1995 is 957.

- your University student number, followed by #
- your Personal Identification Number (PIN), followed by #

When grades have been released for the fall 1995 semester, you can access them via CU Connect. Use the following schedule:

AVAILABILITY OF FALL 1995 GRADES VIA CU CONNECT

Seniors, Juniors, Graduate, Law, and Nondegree Students <i>only</i>	December 28
Sophomores and Freshmen <i>only</i>	December 29
All Students	December 31 and thereafter

Graduation

If you plan to graduate within the next year, you must check with your dean's office for graduation application deadlines and notification procedures. Some colleges and schools require you to come in for a consultation the semester before the semester you plan to graduate. To determine the graduation

policy of your college or school, check with your dean's office.

Arts and sciences students getting ready to graduate must meet specific deadlines to allow sufficient time for University processing. Follow the deadlines below to help you graduate on time. (When the deadlines fall on a weekend or holiday, use the next working day.)

ARTS AND SCIENCES GRADUATION PACKET FILING DATES

You can obtain a graduation packet at a group advising workshop. Schedules of these workshops are available in the handout racks across from 1B85 in Old Main.

Commencement	Due Date
May	November 15
August	April 15
December	July 15

The Comfortable One Buffalo Apartments

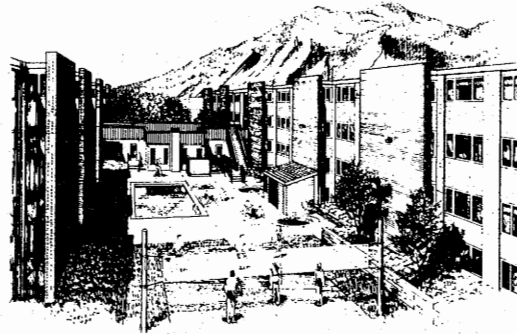

Now Renting!

The Amenities:

Furnished • FREE UTILITIES • microwave • dishwasher • self-cleaning oven • frost-free refrigerator • air conditioning • off-street parking • two living areas • indoor bicycle storage • lounge with cable tv • table tennis • swimming pool • two hot tubs • study areas • laundry facilities • roof-top sundeck • volleyball and private entryways. Models Open Daily

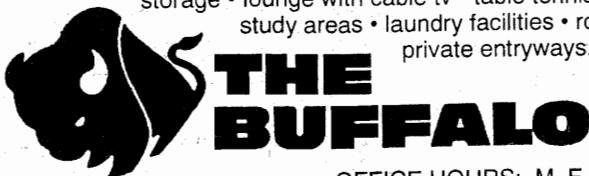

OFFICE HOURS: M-F 9-6 SAT. 9-5

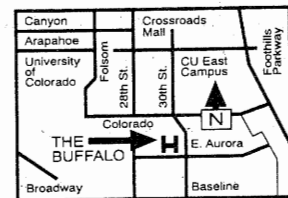

2985 East Aurora
442-1881

GENERAL REGISTRATION INFORMATION

COMPLETION OF INCOMPLETES AND CORRESPONDENCE COURSES

Commencement	Due Date
May	May 1
August	August 1
December	December 1

Graduation Rates

Of freshmen who entered the University in summer or fall 1988 and were enrolled full time in fall 1988, 33 percent graduated within four years, 60 percent graduated within five years, and 66 percent graduated within six years. Graduation rates for the entering classes in 1989 and 1990 are similar.

Help Line

If you have problems or questions concerning telephone registration, call the registration Help Line at (303) 492-1033. This number has recorded registration information available 24

hours a day. To speak with a registration staff member, call between 9:00 a.m. and noon or 1:00 p.m. and 4:00 p.m. MST, Monday through Friday, March 15 through September 8.

Intrauniversity Transfer (IUT)

- Check with the dean's office of your desired college or school for admission.

If you want to transfer into another CU-Boulder college or school, check with that dean's office for admission criteria and information on enrollment levels, application procedures, and deadlines. Policies vary among the different colleges and schools.

If you have already submitted an IUT application, register as if you have been accepted into the new program. If you are not able to register for some courses because you have not yet been accepted, you may change your schedule during the final schedule-adjustment period.

Parking Permits and Bicycle Registration—New Updates

- If you need to park on campus, whether a car, a motorcycle, or a bike, you need a permit.

TO GET A PARKING PERMIT, YOU NEED:

- a photo ID (preferably your CU-Boulder photo ID)
- your valid state motor-vehicle registration form (no exceptions)
- a valid residence hall ID (residence hall students only)

WHEN AND WHERE TO GO

August 25

8:30 a.m. - 4:00 p.m.

All residence hall students (except Williams Village residents) go to the Coors Events/Conference Center; Williams Village residents go to Williams Village.

August 27

8:30 a.m. - 4:00 p.m.

All students go to the Coors Events/Conference Center.

August 28

8:30 a.m. - 4:00 p.m.

All students (except law students) go to the Coors Events/Conference Center; (Law students go to Fleming Law.)

August 29

8:30 a.m. - 4:00 p.m.

All students go to the Coors Events/Conference Center.

For permit information, call 492-3550; for any parking questions, call Parking Services, 492-7384.

BICYCLE REGISTRATION

Registering your bike is mandatory if you want to park it on campus. The fee is \$5 for four years. Fall bike registration is from August 27 to September 1, 8:30 a.m. to 3:30 p.m., at the Coors Events/

STUDENT HEALTH CENTER
WARDENBURG

HOURS AND SERVICES

As a student, you may use Wardenburg for your medical, psychiatric, and dental care. Your optional Student Health Insurance pays for most services. Call (303) 492-5101 for more information.

Regular Hours:	Monday - Friday	8:00 a.m. - 8:00 p.m.
	Saturday (Walk-in Only)	10:00 a.m. - 2:00 p.m.
After Hours:	Saturday	2:00 p.m. - 8:00 p.m.
	Sunday	10:00 a.m. - 8:00 p.m.

Services available include:

Acute Care	General Medicine	Pharmacy	Stress Management/
After Hours Clinic	Immunization	Physical Therapy	Biofeedback
Allergy	Laboratory	Psychiatry	Substance Abuse
Community Health	Minor Surgery	Radiology	Victim Assistance
Chiropractic	Neurology	Rapline	Volunteer Program
Dental	Nutrition	Sexual Health	Women's Health Care
Dermatology	Orthopedic	Sports Medicine	

Hours of operation are subject to change. All health center records are confidential and are not included in your University record. Subject to certain restrictions, validated parking is available to student health center patients at the nearby Euclid Avenue AutoPark. Call 492-4196 for details.

UCSU

GENERAL REGISTRATION INFORMATION

Conference Center. After September 1, bike registration is at the Bike Kiosk, located north of the Wardenburg Student Health Center, from 9:30 a.m. to 2:30 p.m., Monday through Friday. For further information, call 492-2322.

Photo ID Cards

• To have a CU-Boulder photo ID made, go to the Photo ID Office between 11:00 a.m. and 4:00 p.m., Monday through Friday. The office is located in the basement of the UMC, room 25, across from the CU Book Store.

Your validated CU-Boulder photo ID card signifies you are a currently registered student and allows you to use University services and facilities.

On August 22-25 and August 28, the Photo ID Office is open from 8:30 a.m. to 4:00 p.m. On August 29, regular office hours of 11:00 a.m. to 4:00 p.m. resume.

You must have a picture ID with you to

have your student ID made. Your initial ID is free, but there is a \$10 charge for replacement IDs. (Continuing education and SAVE students do not receive an initial free ID; they are charged \$10 for an ID. However, SAVE students who choose to pay student fees receive an initial CU-Boulder photo ID free.)

CU-Boulder photo ID cards and ID validation stickers are not transferable. Any person who uses the CU-Boulder photo ID or ID validation sticker of another student or allows his or her validated ID to be used by another student may be subject to disciplinary action.

When getting a replacement ID (\$10) at the Photo ID Office, the replacement ID validation sticker is free. If you only need a replacement ID validation sticker, you can get one free of charge at the Coors Events/Conference Center August 25 and August 27-30. Replacement ID validation stickers (\$2) are available at the Photo ID Office (beginning August 31), in Regent 1B60 (August 31 - September 8), or in Regent 105 (beginning September 11.)

Note: You must show your CU-Boulder photo ID in order to get a replacement ID validation sticker.

Professor Performance Guide

Professor and course evaluations published in the *Professor Performance Guide* are available during registration and can help you decide which courses and instructors to choose. The guide is the result of the Faculty Course Questionnaire that is completed by students in classes during the last two weeks of the fall and spring semesters. The compiled data are also available on CULine.

For more information, call the UCSU Academic Affairs Director, 492-7473. If the questionnaire is not distributed in your class, contact the Office of Research and Information, 492-7069.

Registrar's Office Extended Hours

For your convenience, the registrar's office is open late for limited service on Monday nights during the fall semester. Two lobby windows outside of Regent 105 are open between 4:00 p.m. and 5:30 p.m. every Monday night (except holidays) to provide the following services:

- unofficial transcripts
- enrollment verification
- transcript pick-up
- limited registration services (including address changes, commencement information, PIN inquires and changes, ID validation, Time Out Program applications, dropping and adding courses, and pass/fail and no-credit requests).

Special Assistance Available

The Office of the Registrar offers personal registration assistance to Spanish-speaking students, students with a disability, and students not familiar with the telephone registration system.

If you have a special need regarding registration or if you require accommodations because of a disability, notify the Office of the Registrar, Campus Box 20, CU-Boulder, Boulder, CO 80309-0020, or call (303) 492-4822, or if deaf or hard of hearing, call 492-5841 (TTY).

Special Services Form

The special services form allows you to choose special services such as tickets for the Artist Series, Club Sports, and Career Services programs. You do not have to choose any of the services, but completion of the form is a required part of the registration process.



**FREE
BEVERAGE
WITH ENTREE**



Denny's #1076
2905 Baseline Road • Boulder, CO 80303
(303) 447-0080

GENERAL REGISTRATION INFORMATION

If you are a continuing student, you must fill out the special services form and turn it in to the registrar's office before you can pick up a copy of the *Registration Handbook and Schedule of Courses* and register. The special services form is available during the handbook distribution period.

If you are a new or readmitted student, you receive the special services form in the mail or at orientation (for those students required to attend orientation) as part of your registration materials.

If you have not yet completed the form, follow the instructions for filling it out, sign your name, and mail it via U.S. mail or campus mail to the address indicated on the form. You may also drop it off at the Office of the Registrar, Regent 105.

Stops on Your Registration

- *Check your invitation to register for stops!*

When you call CU Connect, you may get a message that you have a "stop" on your record. Stops are holds that the University puts on student records for various reasons. They originate from delinquent financial obligations, academic concerns, or even disciplinary matters. You are not allowed to register until you have cleared all your stops. Most often, a message is printed on your invitation to register indicating a stop. (See page 19 for a sample invitation.) However, stops can occur at any time in the registration process, so you should always know the status of your student record.

If you have a financial stop, which indicates unpaid University debts, you may be withdrawn from all future terms if you fail to pay your bills. Check with the Bursar's Office in Regent 150, (303) 492-5381.

Time Out Program

For those of you who would like to take a planned leave from CU-Boulder for a semester or a year, the Time Out Program (TOP) provides an opportunity to leave the University without losing your place in your college or school. You must be in good academic standing and have your dean's approval. Readmission to the University is guaranteed when you return, providing you meet registration and deposit deadlines. A nonrefundable \$31 application fee is charged. More information is available from the Office of the Registrar, Regent 105, (303) 492-8673.

Note: If you are registered for the semester you plan to begin TOP, you must formally withdraw. See the withdrawal procedures and the "Withdrawal Dates/Refund or Assessment Schedule" on page 37.

Transcripts

- *Order transcripts by phone, mail, or in person in the Office of the Registrar.*

An **internal transcript**, which includes all of your courses, credits, grades, transfer courses accepted, and grade point average (GPA), is mailed to your permanent address approximately two weeks after the end of the semester.

Your **unofficial transcript** is a copy of your CU academic record that is used for advising purposes. You may call 492-6907 or fill out a form in the lobby of Regent to request that an unofficial transcript be sent to any department on campus at no charge. A personal copy can also be ordered for \$1 and is available the next working day at the unofficial transcript/enrollment verification window in the foyer of Regent. Same-day processing is available for an additional fee.

Your **official transcript** is the complete record of all courses you have taken at the University of Colorado, both at the undergraduate and graduate level. It contains the signature of the Registrar and is printed on official security paper. Official transcripts are primarily used to support applications for transfer to other academic institutions and for employment purposes.

Official transcripts that include end-of-term grades are available approximately 10 days after final examinations; degrees are recorded approximately six weeks after graduation.

There is no charge for official transcripts, which are prepared only at a student's request. Typically, official transcripts require a minimum of four working days to process. However, a rush-transcript service is available for a processing fee. Official transcripts may be ordered by telephone at (303) 492-8987 or by mail. Address your requests to: Office of the Registrar, Transcript Section, CU-Boulder, Campus Box 68, Boulder, CO 80309-0068.

SAMPLE INVITATION TO REGISTER

This is your student number.

This is where you can find your college, major, class, and residency.

Buffalo, Ralphie

012-34-5678

OFFICE OF THE REGISTRAR
UNIVERSITY OF COLORADO AT BOULDER
REGENT ADMINISTRATIVE CNTR 105
CAMPUS BOX 7
BOULDER, CO 80309-0007

I N V I T A T I O N
T O
R E G I S T E R

PRIMARY PROG: AS PSYC/
SECOND PROG: /
CLASS: FR RESIDENCY: NON-RESIDENT

You may begin registering at the date and time listed below. Your Fall 1995 Registration Handbook and Schedule of Courses (RHSC) includes information on CU Connect (our telephone registration system), CU Connect hours, registration instructions, and deadlines.

ADDITIONAL NOTES:

YOU MUST CLEAR UP THE FOLLOWING BEFORE REGISTRATION:

FINANCE STOP
ADVISOR APPROVAL REQUIRED

-CONTACT THE BURSAR'S OFFICE
-CONTACT YOUR ACADEMIC ADVISOR

If you have any stops on your registration, or advising is required, this information will appear here under "Additional Notes."

REGR TERM: FALL SEM 1995
REGR PHONE#: 303 938-8110
TIME ASSIGNMENT: REGISTER BEGINNING
DAY: 04/11/95 TIME: 0800AM
REGR PIN: 1234

This is where you find your "PIN" (personal identification number) and your registration time assignment.

PERMANENT ADDRESS:

123 MAIN STREET
ANYWHERE CO 80309

This is your permanent address where your fall schedule/bill and ID validation sticker are mailed if you register by July 12 (continuing, readmitted, and new graduate students only).

ADDITIONAL MESSAGE:

Read the registration section in the RHSC and fill out the confirmed registration form in the RHSC before you call CU Connect. If you have questions regarding registration, call our help line at 492-1033, weekdays, 9:00 a.m. to noon and 1:00 p.m. to 4:00 p.m. (MST)

RALPHIE BUFFALO
123 MAIN STREET
ANYWHERE CO 80309

This tells you where to find information about registration and who you can call for help if you need help with registration.

This is your mailing address used during the fall and spring semesters.

CONFIRMED REGISTRATION

All continuing, readmitted, and new graduate students participate in confirmed registration for fall 1995. You can call CU Connect to register for courses, list your schedule, drop and add courses, and sign up for course wait lists. When you register via CU Connect, you receive immediate confirmation or denial of your enrollment in courses.

If you require accommodations because of a disability, notify the Office of the Registrar, Campus Box 20, CU-Boulder, Boulder, CO 80309-0020, or call (303) 492-4822, or if you are deaf or hard of hearing, call 492-5841 (TTY).

What's New!

The process for registering for lecture courses that have required recitations and/or labs has changed. See page 23 for more information.

1 Receiving Your Invitation to Register

• *Your invitation to register is mailed to your mailing address and includes your registration time-assignment, personal identification number (PIN), your addresses, and any stops on your registration.*

Your personalized invitation to register (see page 19 for a sample invitation) that is mailed to you indicates the date and time you can call CU Connect to register for courses. You can call any time after your time assignment begins, through 10:00 p.m. on August 21 (**Exception:** CU Connect is not available for confirmed registration July 13 through August 6). However, confirmed registration is conducted on a first-come, first-served basis, and it's to your advantage to call as soon as possible after your registration time-assignment begins. Classes fill up quickly throughout the registration period. *You must clear all stops before registering.*

Note: If you are new or readmitted student and you have not received your invitation to register by August 14, go to the registrar's office, Regent 105, to pick up registration materials. The registration deadline is 10:00 p.m. on August 21.

FINDING YOUR PERSONAL IDENTIFICATION NUMBER (PIN)

Your invitation to register includes your PIN. Your PIN, in combination with your student number, allows you access to CU Connect, CULine-PLUS, and the financial aid telephone system. Your PIN is a randomly set number, must be kept confidential, and remains the same throughout your career at CU-Boulder.

Certain data specific to you is available on these systems. Your PIN controls access to this information. If you feel that your PIN is not secure and you wish to change it, go to the registrar's office in Regent 105.

2 Your Registration Time-Assignment

Registration time-assignments for continuing students are based on class standing, including the number of hours you have completed at CU (any campus), any transfer credit, and any courses you are currently enrolled in (as of February 17). Graduating seniors receive the earliest assignments. All other seniors register next, then graduate and law students, first-semester freshmen (those with 12 or fewer hours), juniors, sophomores, and then second-semester freshmen. Within these groups, time assignments are random. Any changes made after February 17 (courses dropped, added, or additional transfer credit) will not change your time assignment.

Registration time assignments for new graduate and readmitted students who confirm with the Office of Admissions by April 28 will be given a time assignment of May 1 (the first day new graduate or readmitted students may register). After April 28 (through August

11), new graduate and readmitted students will be given a registration time assignment approximately 10 days after confirming their enrollment with the Office of Admissions.

3 Filling Out Your Confirmed-Registration Form

• *The confirmed-registration form is located on page 116.*

Use the schedule-planning worksheet on page 114 to fill out a preliminary schedule for fall 1995. Then, fill out the confirmed-registration form before calling CU Connect. It is a good idea to include alternate course choices on your confirmed-registration form in case courses you request are full.

4 Getting Academic Advising

If you are required to see an academic advisor (indicated on your invitation to register), call or visit your major department as soon as possible. Students with an undeclared or open-option major should make an appointment with the Advising Resource Center, 492-8811. You are not allowed to register until you have met with your advisor and had your advising requirement cleared. Bring your completed confirmed-registration form to your appointment. (See pages 11-12 for more information on advising.)

5 Calling CU Connect and Registering

Call CU Connect, (303) 938-8110, from any touch-tone phone to register. Use the function codes listed on the confirmed-registration form, as well as on page 115. You may call any time after your time assignment begins. Follow the instructions on the confirmed-registration form. After registering via CU Connect, list your schedule by pressing #5.

CONFIRMED REGISTRATION

CU Connect is available **Monday through Friday, 7:00 a.m. to midnight**. It is also available on **Sundays from 11:00 a.m. to midnight**. (Exception: Sunday, August 27, 10:00 a.m. to midnight.)

CU Connect is *not* available on May 29, July 4, August 1-6, August 22-24, after 12:00 p.m. (noon) on Fridays from June 9 to July 7, after 10:00 p.m. on August 21, or after 4:00 p.m. on September 8. Between July 13 and July 31, CU Connect will only be available for new freshmen and transfer student course-request registration.

6 Adjusting Your Schedule

- *The registration deadline is 10:00 p.m. on August 21.*
- *Make your changes before you return for classes in the fall!*

Once you have registered, you can make adjustments to your schedule by calling CU Connect through the registration deadline, August 21. (Exception: CU Connect is not available for confirmed registration July 13 through August 6.) Follow the CU Connect function codes described and illustrated on the confirmed-registration form (page 116) to add or drop courses from your schedule. After August 21, see pages 23 and 24 for instructions on making final schedule-adjustments.

Note: Try to get your schedule set *before* you return to campus for fall semester. Remember, fall classes begin on **Monday, August 28**.

SEARCHING FOR OPEN COURSE SECTIONS

If you request a course section that has been canceled or is full, the computer voice asks you if you want to conduct a search for open sections of that course. If you do, press 7#. CU Connect will search for another section of the course that is available during the same time period. If one is available, you can register for that section. If one is not

available, CU Connect will search for the first section of the course that is open and fits your schedule, until it is determined that no section of that course is currently open and available.

COURSE TIME CHANGES

- *Original course sections may be canceled and a new section added.*

Sometimes academic departments must change the time a course is offered after the *Registration Handbook and Schedule of Courses* has been published. When this happens, the department cancels the original section and adds a new section that reflects the time change.

If you register for a course and CU Connect tells you the course has been canceled, try the search option (7#). CU Connect lets you know if the new section of the course with the time change is available and fits your schedule.

Listing Your Schedule

To list your schedule, call CU Connect and press 5# after you enter your PIN and when the computer asks for your first request. If you put your name on a course wait list, list your schedule frequently or look up the status of your wait-listed courses on CULine-PLUS to find out if you have been enrolled in the course. If you are enrolled in a course you no longer want, drop it by the deadline. (See page 28.)

“Are you picking me up?”

If not, you should be. The Colorado Daily has more CU coverage than any other newspaper. Thousands depend on us for fair and honest reporting, what's hot, what's not, not to mention the best deals in town. We're free and we're all over Boulder. There's no reason not to pick one up every morning.

Colorado  **Daily**

CONFIRMED REGISTRATION

NEW—Registering for Linked (Lecture/Recitation/Lab) Courses

Registration for lecture courses that have **required** recitations and/or labs are called *linked courses*, and the process for registering for these courses has been simplified. Now, you can enroll or wait-list for courses with required labs or recitations with the entry of one call number. In addition, when you add your name to a wait list, you can now wait list for the desired combination of lecture and recitation and lab sections at one time with the entry of one call number. In the past, if you had to add your name to a wait list for a lecture, you were not allowed to register for the required recitation or lab.

With this change, you can now also drop courses with labs or recitations by entering just the lab or recitation call number (enter only the lab call number if the course has both a recitation and a lab). **Remember:** When you drop linked courses, you are dropped from *all sections of the course*, and you do not have to enter separate call numbers for the lecture, recitation, and/or lab.

WHICH COURSES ARE LINKED

In the course listings, you can identify a linked course because *the call numbers for linked lectures are not listed*. (For courses that have a required lecture, recitation, *and* a lab, the call numbers *are not listed* for the lecture and recitation; they are *only* listed for the lab.) See below for an example of how the linked sections appear.

Note: This does not apply to courses which have a required lab with a different course number, e.g., EPOB 1210, General Biology 1 and EPOB 1230, General Biology Lab 1.

REGISTERING FOR LINKED COURSES

To register for linked courses, enter the call number for the lab or recitation only. When you enter the call number, the system automatically “links” all other sections of the course and either enrolls you in all sections of the course or gives you the option of placing your name on a wait list, if available, for all required sections of the course.

ENROLLMENT

If all sections of the linked course are open (lecture, recitation and/or lab), you will automatically be enrolled in all parts of the course. CU Connect will verify your enrollment.

WAIT LISTS

If one section of a linked course is closed, you have the option of searching for another section of the course (if another section is open or exists) or placing your name on the wait list, if a wait list exists for the course. If you are wait-listed for the recitation or a lab, then you are wait-listed for all parts of the course (lecture, recitation, and/or lab). You can *not* be enrolled in the lecture and wait-listed for the recitation or lab.

All wait lists for linked lecture-recitation or lecture-lab courses are *resequenced* (that is, openings are based on a priority system to determine who enrolls in the course as spaces open up). Open spaces

are determined by the recitation or lab you have selected. When an opening occurs in a section, the student at the top of the wait list will be enrolled in the course, but not until the end of the day’s registration activity.

Placing your name on a wait list does not guarantee that you will be enrolled in the course! It is your responsibility to find out if you have been enrolled in a course from the wait list. No verification of enrollment is sent.

DENIED ENROLLMENT

If you try to register for a linked course that is closed and has no wait list for the recitation or lab, or one part of the course conflicts in time with another course you are already enrolled in or wait-listed for, you will be denied enrollment in *all* parts of the course, even if there is an opening in the lecture.

DROPPING OR CHANGING A SECTION

It is no longer possible to drop *just* the recitation and/or lab and retain the lecture; when you drop the course, you are dropped from *all* parts of the course. To drop your lecture-recitation or lecture-lab or lecture-recitation-lab course, enter the recitation or lab course call number (whichever appears with a call number in the course listings). You will then be dropped from all parts of the linked course. *Wait for CU Connect to confirm that you have been dropped from the course.* If you need to drop one part of a linked course and add another, we advise you to make changes in an academic department or at the central drop/add site to ensure that you do not lose your space in a course.

Example of a Linked Lecture/Recitation Call Number Course:

ECON 2010	4	PRIN OF MICROECONOMICS	100	1100AM-1150AM	MWF	MATH 100	JR ALM	425
	0	RECITATION	R111 22222	0800AM-0850AM	M	ECON 2		26

Example of a Linked Lecture/Lab Course:

CHEM 1111	5	GENERAL CHEMISTRY1	100	1100AM-1150AM	MWF	CHEM 140		360
	0	LAB	L111 33333	0100PM-0450PM	M	EKLCM127		20

WAIT LISTS

Throughout the confirmed-registration and schedule-adjustment periods, if you are eligible to take a course but find it has been closed, you may put your name on a computerized wait list. The course may have openings later in the registration process. Each department determines if a wait list will be offered for a course and what type of wait list will be used.

Automatic wait lists are set up on a first-come, first-served basis. As a vacancy occurs in a class, the person at the top of the list is automatically enrolled.

Resequenced wait lists use a priority system to determine who enrolls in a course as spaces open up. Priorities are established by the department and are usually based on class standing and/or major.

CU Connect informs you if a class you have requested has a wait list and gives you the option of adding your name to the list. Press 9# when prompted and listen for verification.

Wait-Listed Courses

Placing your name on a wait list does not guarantee that you will be enrolled in that course. Enrollment is determined by the total number of spaces and the demand for each particular course. Spaces may or may not become available at a future time.

It helps to have a list of alternate course choices if you are not enrolled in a course from the wait list. You may go to the registrar's office in Regent 105, to the Coors Events/Conference Center (August 25 and August 27-30), to Regent 1B60 (August 31-September 8), or use CUline (see page 14) to check lists of all available courses, open courses that meet core-curriculum requirements, and open courses by meeting time.

Note: Wait-listed hours are included in your credit load limit. (See page 13.) You cannot be enrolled and wait listed for courses offered at the same time, and

you cannot be wait listed for two courses offered at the same time.

Wait-List Positions and Enrollment

When you place your name on a wait list, the total number of students already on the list is announced. As wait-list positions change during the registration and schedule-adjustment periods, it's a good idea to call CU Connect and list your schedule often to find out your position on the wait list. (See the instructions on page 21.) If you are wait listed for any courses, your wait-list position (normally current within the last 24 hours) is announced when you list your schedule. (**Exception:** On August 24, you cannot hear your wait list positions when you list your schedule via CU Connect.) Beginning August 25, you can also find out your wait-list position at any schedule-adjustment site. CU Connect cannot tell you what "type" (automatic or resequenced) of wait list you're on.

Note: If you are wait listed for a linked course (lecture, recitation, and/or lab), wait-list positions are only announced for the lowest level of the course (the recitation or lab). See page 25 for more information on wait lists for labs and recitations.

It is your responsibility to find out if you have been enrolled in a course from the wait list.

When a space opens up for you from a wait list, you are automatically enrolled in the class. *No verification is sent.* If you choose not to remain on a wait list or if you find that you have been enrolled in a course that you no longer want, drop the course as soon as possible by entering 3* on CU Connect, followed by the course call number and the # sign. Other students will be waiting to enroll in the course from the wait list. If you are enrolled in a course you no longer want and if you fail to drop the course by September 13, you are charged tuition for the course based on

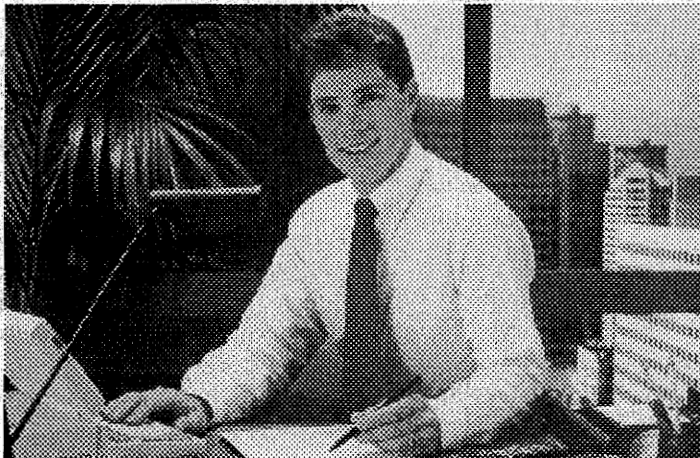

MY DEGREE GOT ME THE INTERVIEW. ARMY ROTC GOT ME THE JOB.

Army ROTC classes provide the leadership skills sought by top employers. Register this term for an ROTC elective. Find out more. Contact Captain Kathy Schramm at 492-3549 or stop by Folsom Stadium, Room 209



ARMY ROTC

THE SMARTEST COLLEGE COURSE YOU CAN TAKE.

WAIT LISTS

your number of credit hours. (Note: You need the instructor's approval to drop a course *after* September 8. See page 28 for more information.) Also, if you do not attend a course you have been enrolled in, you will receive an *F* for that course.

Deadlines for Wait Lists

You may place your name on course wait lists until **midnight, Tuesday, September 5**. At that time, all wait lists are frozen.

If you are on a wait list as of September 5 and are still interested in taking that course, check with the department offering the course. You must let the department know you are still interested in the course, should an opening occur.

There is no automatic enrollment from wait lists after September 5. All department wait lists are canceled at 4:00 p.m. on Friday, September 8, the last day to drop and add courses without approval signatures. (Note: If you're still on the wait list as of 4:00 p.m. on September 8, you'll be eligible to reserve the course the next time it is offered. See the "Course Reservation Program" information on page 12-13.)

Wait Lists for Labs and Recitations

Beginning summer 1995, if a course has a required recitation and/or lab, you register for the lowest level of the course (recitation or lab). You are then automatically enrolled in all parts of the

course (lecture, recitation, and/or lab) if space is available. If the course is closed, and a wait list is available, you can add your name to the wait list for the lower level of the course, and you will automatically be wait-listed for all parts of the course. If a space becomes available in the lowest level of the course, you will be automatically enrolled in all parts of the course. (See page 23 for more information on registering for linked activities.)

*Where Books Are
Only The Beginning . . .*

The illustration features a central computer monitor on a desk. To the left is a calendar for November with the CU logo. Below the calendar is a backpack, a box of film, and a can of processing. In the center, there's a clock and a pen. To the right, a hand holds a credit card with 'USA' and 'SEND \$' visible. Above the hand are a 'Newsweek' magazine and a 'TIME' magazine. Further right is a baseball cap with the CU logo and a t-shirt with the CU logo. To the far right is a book titled 'ANIMAL DREAMS'. At the bottom center, there's a Hershey's candy bar and a pack of gum. The CU logo is also visible on a small object in the center.

CU Book Store
Lower Level UMC ■ (303) 492-6411
8 a.m. - 6 p.m., Mon. - Fri. ■ 11 a.m. - 5 p.m., Sat.

RECEIVING YOUR SCHEDULE

If you are a continuing, readmitted, or new graduate student and you register by July 12, your schedule/bill and ID validation sticker will be mailed to your permanent address the week of August 7.

If you make significant changes to your class schedule after you receive it in the mail and/or need another copy of your schedule or you need a replacement ID validation sticker, you can get a printout of your schedule and bill and a replacement ID validation sticker at the schedule/bill distribution sites listed below.

If you register after July 12 or if you are a new freshmen or transfer student, you may pick up your schedule/bill and have your ID validated at the schedule/bill distribution sites listed below.

Note: If you require accommodations because of a disability, notify the Office of the Registrar, Campus Box 20, CU-Boulder, Boulder, CO 80309-0020, or call (303) 492-4822, or if deaf or hard of hearing, call 492-5841 (TTY).

SCHEDULE/BILL DISTRIBUTION SITES Coors Events/Conference Center

August 25 (Fri.), 8:30 a.m. - 4:00 p.m.

August 27 (Sun.), 10:00 a.m. - 4:00 p.m.

August 28 (Mon.), 8:30 a.m. - 7:00 p.m.

August 29-30 (Tues.-Wed.),
8:30 a.m. - 4:00 p.m.

Regent 1B60 (basement)

August 31 (Thurs.)-September 1 (Fri.)
and

September 5 (Tues.)-September 8 (Fri.),
8:30 a.m. - 4:00 p.m.

Validating Your ID

When you receive your ID validation sticker, affix it to the lower right-hand corner on the picture side of your CU-Boulder photo ID. Be sure the sticker does not cover your name and student number.

If you received a base-fees sticker and add more than one course, you need a full-fees sticker. You may obtain the proper validation sticker at the Coors Events/Conference Center (August 25 and August 27-30), Regent 1B60 (August 31-September 8), or in Regent 105 (after September 8).

Replacement ID validation stickers are *free* of charge at the Coors Events/Conference Center, August 25 and August 27-30. After August 30, there is a \$2 charge for replacement ID validation stickers. (See page 17 for locations.)

Note: CU-Boulder photo IDs and ID validation stickers are not transferable. Any person who uses the CU-Boulder photo ID or ID validation sticker of another student or allows his or her ID to be used by another student may be subject to disciplinary action.

Sunday, August 27

The Coors Events/Conference Center will be open on Sunday, August 27, from 10:00 a.m. to 4:00 p.m. to provide the following services: drop/add, schedule/bill distribution, ID validation stickers, and late registration screening and set-up. In addition, representatives from the Bursar's Office will be available to answer questions about tuition and fee bills. Academic advisors from many of the colleges and schools will also be available at the Coors Events/Conference Center.

Understanding Your Schedule

Your class schedule lists the courses for which you are registered. If a message instead of a course title is listed, or if a course you requested does not appear, you are not registered for that course.

Some reasons you may not have been enrolled in a course are listed below.

"STUDENT INELIGIBLE FOR COURSE"

- **Class Restriction.** Class enrollment may be limited by class level or to students who have earned a certain number of hours by the end of the previously completed semester. Class restrictions are not likely to change during the schedule-adjustment period.
- **Controlled Enrollment.** Special authorization is required from the department before requesting the course. See the department for more information.
- **Major Restriction.** Enrollment is limited to students in specific majors, colleges, or schools. These restrictions are not likely to change during the schedule-adjustment period.
- **Course Canceled.** Either the course or section you requested was canceled. Contact the department for additional information or try adding a different section or course.

ADJUSTING YOUR SCHEDULE

You may use CU Connect to list your schedule and to make changes during the final schedule-adjustment period (the first two weeks of the fall semester, August 25 through September 8),

Note: If you require accommodations because of a disability, notify the Office of the Registrar, Campus Box 20, CU-Boulder, Boulder, CO 80309-0020, or call (303) 492-4822, or if deaf or hard of hearing, call 492-5841 (TTY).

Schedule-Adjustment Time Assignments

Time assignments during the final schedule-adjustment period are based on the last two digits of your student number. **You are not able to drop or add courses either through CU Connect or at a computer terminal until your time assignment begins.** Time assignments ensure that there is not too large a volume of students calling CU Connect or going to computer terminals all at once. Time assignments are changed each semester to ensure fairness.

Schedule-adjustment (drop/add) time assignments are indicated as follows and do not appear on the schedule/bill you receive in the mail.

SCHEDULE-ADJUSTMENT TIME ASSIGNMENTS

LAST TWO DIGITS OF YOUR STUDENT NUMBER	BEGINNING TIMES
New freshmen and transfer students*	
00-13	8:30 a.m., August 25
14-27	9:30 a.m., August 25
28-41	10:30 a.m., August 25
42-55	11:30 a.m., August 25
56-69	12:30 p.m., August 25
70-83 (and all law students) ...	1:30 p.m., August 25
84-99	2:30 p.m., August 25

All other students

66-82	10:00 a.m., August 27
83-99	11:00 a.m., August 27
00-16	12:00 p.m., August 27
17-32	1:00 p.m., August 27
33-48	2:00 p.m., August 27
49-65	3:00 p.m., August 27

Time assignments are strictly enforced.

*Freshmen and transfer students are given time assignments for the first day because this is the first time they have seen their schedule.

Adjusting Your Schedule

• *Use the schedule-adjustment form on page 117.*

Complete the form on page 117 of this handbook, filling out call numbers, department abbreviations, course numbers, and section numbers of courses that you want to drop and/or add to your schedule. Because there may be many closed courses, have several alternate courses listed. Lists of available courses can be found at the Coors Events/Conference Center (August 25 and August 27-30), in Regent 1B60 (August 31-September 8), Regent 105, and on CUline.

To add a controlled enrollment or independent study course, see page 12.

Adjusting Your Schedule at a Computer Terminal

• *Schedule-adjustment computer terminals are available in academic departments (August 25 and August 28-September 8), at the Coors Events/Conference Center (August 25 and August 27-30), and in Regent 1B60 (August 31-September 8).*

To change your schedule at a computer terminal (during the final schedule-adjustment period of August 25 through September 8), go to any of the computer terminal locations set up throughout campus. You may adjust your schedule any time after your schedule-adjustment time assignment begins through the schedule-adjustment

deadline. Your photo ID is required to change your schedule at a computer terminal.

Take your schedule-adjustment form (filled out), this handbook, and your photo ID with you to a terminal.

When adjusting your schedule at a computer terminal, you must have the course department, the course number, and the section number. (Refer to your completed schedule-adjustment form on page 117.)

When you go to an academic department, you can do all of your schedule-adjustment activity for any department or college at any location. (See pages 38-39.)

SCHEDULE ADJUSTMENT (DROP/ADD) SITES

Academic Departments

August 25 (Fri.) and
August 28 (Mon.)-September 1 (Fri.),
8:30 a.m. - noon and
1:00 p.m. - 4:00 p.m.
September 5 (Tues.)-September 8 (Fri.),
8:30 a.m. - noon

Refer to the college, school, and department list on pages 38 and 39; those departments participating in schedule adjustment are noted with a computer terminal symbol (☐).

(Note: Academic departments are not open on Sunday, August 27.)

Coors Events/Conference Center

August 25 (Fri.), 8:30 p.m. - 4:00 p.m.
August 27 (Sun.), 10:00 a.m. - 4:00 p.m.
August 28 (Mon.), 8:30 a.m. - 7:00 p.m.
August 29-30 (Tues.-Wed.),
8:30 a.m. - 4:00 p.m.

Regent, Room 1B60 (basement)

August 31 (Thurs.)-September 1 (Fri.)
and September 5-8 (Tues.-Fri.),
8:30 a.m. - 4:00 p.m.

ADJUSTING YOUR SCHEDULE

Changing Credit and Grading Status

In order to make any section change or a change of pass/fail, no credit, or variable-credit status over the phone or at an academic department, a course must be dropped and then immediately added. If you make these changes by phone or at an academic department, there is the possibility that you will not be able to add the course back once you have dropped it. It is best, therefore, to make these changes at the Coors Events/Conference Center (August 25 and August 27-30) or in Regent 1B60 (August 31-September 8).

Adjusting Your Schedule by Phone

You may drop and add courses via CU Connect any time after your schedule-adjustment time assignment begins. To adjust your schedule by phone, follow the confirmed-registration instructions on page 21.

CU CONNECT HOURS

August 25-September 7
Monday-Friday (including
Labor Day holiday)
7:00 a.m. - midnight;

Sundays, 11:00 a.m. - midnight
(Exception: Sunday, August 27,
10:00 a.m. - midnight)

September 8

7:00 a.m. - 4:00 p.m.

After 4:00 p.m. on September 8, you may only list your fall class schedule via CU Connect.

Deadline for Schedule Adjustment (Drop/Add)—NEW

The deadline to drop and add courses without approval signatures for fall semester 1995 is 4:00 p.m., Friday, September 8.

To add a course after September 8, you must contact your dean's office and have both your instructor's and your dean's approval on a special action form. No adds are permitted after September 8 unless there are extenuating circumstances.

The deadline to drop a course without being assessed tuition and fees for that course and without a *W* grade showing on your transcript is 4:00 p.m., Wednesday, September 13. Note: You must have the approval of your instructor on a special action form to drop a course *after* September 8.

Between September 8 and October 11 (4:00 p.m.), you must be passing a course to drop it, and a special action form must be completed and signed by your instructor and turned in to the registrar's office. Note: No tuition adjustments are made for courses dropped after Wednesday, September 13 (4:00 p.m.). In addition, you will receive a *W* grade on your transcript for courses dropped after September 13.

After October 11, you cannot drop a course unless there are circumstances clearly beyond your control (accident, illness, etc.). To drop a course after this date, you must have your instructor's approval, as well as the approval of your dean. Their signatures must be on a special action form, or your request will not be processed.

Administrative Drops

Administrative drops are initiated by departments. If you have not met all the course requirements or do not attend your courses regularly during the first few weeks, you may be administratively dropped from any course. Check with departments for policies concerning administrative drops.

List Your Schedule Often!

List your schedule often via CU Connect to verify your enrollment and to find out your position on wait lists.

FINDING OUT YOUR POSITION ON A WAIT LIST

If you are on a wait list and you list your schedule via CU Connect, CU Connect tells you your specific position on the list. (Exception: On August 24, you cannot hear your wait-list position when you list your schedule.) Wait-list positions are normally updated nightly.

Check your schedule often, using the list option (see page 21) to find out if you have been enrolled in a course from the wait list. If you forget that you are on a wait list and are placed in a course and fail to drop it by September 13, you are charged for the course, and you will receive an *F*, even if you do not attend the class.

Note: You may only drop a course via CU Connect through 4:00 p.m. on September 8. After September 8, the instructor's approval is required to drop a course. See page 21 for more information.

Verifying Your Schedule

List your schedule often to verify your courses and make any appropriate adjustments before the final schedule-adjustment deadline (4:00 p.m. on September 8).

TUITION AND FEES

1994-95 Undergraduate In-State Tuition Rates Per Semester

<i>Credit Hours</i>	<i>Business</i>	<i>Engineering</i>	<i>Journalism/Music</i>	<i>Other</i>
1-3	\$ 471	\$ 483	\$ 411	\$ 405
4	628	644	548	540
5	785	805	685	675
6	942	966	822	810
7	1,099	1,127	959	945
8	1,256	1,288	1,096	1,080
9-18	1,301	1,336	1,132	1,108
Each hour over 18	\$ 157	\$ 161	\$ 137	\$ 135

1994-95 Undergraduate Out-of-State Tuition Rates Per Semester

<i>Credit Hours</i>	<i>Business</i>	<i>Engineering</i>	<i>Journalism/Music</i>	<i>Other</i>
1-18	\$ 6,660	\$ 6,687	\$ 6,462	\$ 6,390
Each hour over 18	\$ 740	\$ 743	\$ 718	\$ 710

1994-95 Graduate In-State Tuition Rates Per Semester

<i>Credit Hours</i>	<i>MBA</i>	<i>Business</i>	<i>Engineering</i>	<i>Law</i>	<i>Other</i>
1-3	\$ 582	\$ 555	\$ 567	\$ 633	\$ 492
4	776	740	756	844	656
5	970	925	945	1,055	820
6	1,164	1,110	1,134	1,266	984
7	1,358	1,295	1,323	1,477	1,148
8	1,552	1,480	1,512	1,688	1,312
9-18	1,745	1,669	1,696	1,901	1,472
Each hour over 18	\$ 194	\$ 185	\$ 189	\$ 211	\$ 164

1994-95 Graduate Out-of-State Tuition Rates Per Semester

<i>Credit Hours</i>	<i>MBA</i>	<i>Business</i>	<i>Engineering</i>	<i>Law</i>	<i>Other</i>
1-3	\$2,169	\$2,130	\$2,139	\$2,256	\$2,097
4	2,892	2,840	2,852	3,008	2,796
5	3,615	3,550	3,565	3,760	3,495
6	4,338	4,260	4,278	4,512	4,194
7	5,061	4,970	4,991	5,264	4,893
8	5,784	5,680	5,704	6,016	5,592
9-18	6,507	6,390	6,417	6,768	6,291
Each hour over 18	\$ 723	\$ 710	\$ 713	\$ 752	\$ 699

1994-95 Mandatory Fees Per Semester

Student Activity Fee

For students taking one class of 5 or fewer credit hours	\$35.92
For students taking one class of more than 5 credit hours	\$180.25
For students taking more than one class (any amount of hours)	\$180.25

Student Information System (SIS) Fee

For all students	\$6.00
------------------------	--------

Student Computing Fee

Credit hours of 6 or less	\$7.50
Credit hours of 7 or more	\$15.00

Athletic Fee

For students taking 3 or fewer credit hours	\$0
For students taking 4 or more credit hours	\$28.50

RTD Bus Fee

For all students	\$12.00
------------------------	---------

TUITION AND FEES

Tuition and fees are due by Wednesday, September 6, at 4:00 p.m. There are penalties for nonpayment and for late payment (see page 33). *Postmarks are not honored.*

Financial aid, including **Federal Direct Student Loans**, affects your tuition and fee bill. See pages 35 for up-to-date information.

Understanding Tuition Charges

- After September 13, there are no tuition or course-fee adjustments for courses dropped. However, tuition for courses added is assessed and billed.
- A tuition surcharge is assessed for every credit hour added over 18.
- Tuition for a no-credit course is the same as for a course taken for credit.
- Tuition for a 0-credit-hour course is charged at the rate of a 3-credit-hour course.

Additional Tuition Information for Graduate Students

If you are taking other courses in addition to master's candidate (6940-6949) or Ph.D. dissertation (8990-8999) courses, refer to the graduate tuition charts below for your tuition charges.

In-State: Students enrolled in only master's candidate courses (B Grad Status; course numbers 6940-6949) are assessed tuition at the following flat rate:

MBA	\$582
Business	\$555
Engineering	\$567
Law	\$633
All others	\$492

Students taking only Ph.D. dissertation courses (E Grad Status; course numbers 8990-8999) and students registered as

approved doctoral candidates (D Grad Status) are assessed tuition at the same in-state rates as listed in the graduate tuition chart.

Out-of-State: Students taking only master's candidate courses (B Grad Status; course numbers 6940-6949) are assessed tuition at the following flat rate:

MBA	\$1,302
Business	\$1,278
Engineering	\$1,284
Law	\$1,353
All others	\$1,257

Students registered as approved doctoral candidates (D Grad Status) and students taking only Ph.D. dissertation courses (E Grad Status; course numbers 8990-8999) are assessed tuition at the following rate, multiplied by the number of credit hours of enrollment:

MBA	\$434
Business	\$426
Engineering	\$428
Law	\$451
All others	\$419

University of Colorado Student Union (UCSU) Student Fees

UCSU student fees of \$180.25 are mandatory and may only be waived due to extraordinary circumstances. If your fees are waived, you must still pay the base fee of \$35.92. If you wish to petition for a waiver of UCSU fees, you must do so by 4:00 p.m. on September 6. *No late petitions are accepted.* Petitions may be picked up and turned in at the Bursar's Office, Regent 150, and must include documentation of the reasons for waiving the fees. **Note:** Students covered by the University student health insurance cannot waive their full student fees.

great scores...



Kaplan helps you focus your test prep study where you need it most. We'll show you the proven skills and test-taking techniques that help you get a higher score.

great skills...

Kaplan has the most complete arsenal of test prep tools available. From videos to software to virtual reality practice tests with computerized analysis to great teachers who really care, nobody offers you more ways to practice.

Call: 444-1683

get a higher score
KAPLAN

TUITION AND FEES

All Boulder main-campus students taking one course of 5 or fewer credit hours are assessed a base fee of \$35.92 and receive a base-fees ID validation sticker for their photo ID. These students are not allowed to use Wardenburg Student Health Center or the Recreation Center unless they pay separate, one-time user fees or full student fees.

Doctoral students taking thesis hours only and master's candidates for degree taking thesis hours only are only assessed the base fees, unless they have the student health insurance. Then, they must pay full student fees. Approved doctoral candidates are assessed only the base fees unless they have the student health insurance, and then they pay doctoral fees of \$88.68.

Mandatory Fee Information

In addition to UCSU student fees, all students are assessed an RTD bus-pass fee of \$12 each semester. This pass entitles you to free unlimited ridership, using your validated student ID, on local, regional, and express bus routes.

Those students registered for 4 or more credit hours are assessed an athletic fee of \$28.50 each semester. Students are also charged a fee for basic computing and information services: Students enrolled for 6 or fewer credit hours are charged \$7.50; students enrolled for 7 or more credit hours are charged \$15. In addition, a Student Information System (SIS) fee of \$6 is charged to all students. These fees are subject to change.

Course Fees

Course fees are assessed to help offset the higher costs of specialized supplies, equipment, and materials that are required to teach courses in certain departments. Course fees are assessed for all courses taught in the following departments.

COURSE FEES (1994-95)

Astrophysical, Planetary, and Atmospheric Sciences	\$21
Chemistry and Biochemistry	\$21
Engineering	\$18
EPO Biology	\$21
Geological Sciences	\$21
Journalism	\$16
Kinesiology	\$21
MCD Biology	\$21
Music	\$13
Physics	\$21

Various course fees also exist in the College of Architecture and Planning, the Department of Fine Arts, the School of Law, and the departments of anthropology, geography, film studies, and dance. A placement fee of \$250 per semester is assessed to all MBA students. In addition, lab courses not linked to a lecture course may require payment of a course fee. These fees are subject to change.

Comments concerning course fees are welcome and should be addressed in writing to the Office of the Chancellor, Campus Box 17.

Matriculation Fee

There is a one-time, nonrefundable matriculation fee of \$15, which is assessed at the time of initial registration, for students entering a program and for new degree students. Non-degree students who are admitted to degree status are assessed the matriculation fee at the time of their first registration after they have become degree-seeking students.

Enrollment Deposit

Your \$200 enrollment deposit is held for you by the University until you graduate or officially withdraw from the University within established dates and guidelines (see page 37 for the "Withdrawal Refund or Assessment Schedule"). At that time, the deposit is credited toward any outstanding financial obligations you may have, and a refund check is mailed to you within

approximately eight weeks. Interest earned from enrollment deposits is used for student financial aid.

If you elect to enroll at the University in the semester following your graduation, your enrollment deposit remains on your account. It is then refunded to you, in accordance with established University policy, when you are no longer enrolled.

Residency

Students classified as out-of-state residents who are seeking in-state tuition classification for fall 1995 should turn in residency petitions by 4:00 p.m., August 1, 1995, to the Tuition Classification Office in Regent 1B54, Campus Box 68, CU-Boulder, Boulder, CO 80309-0068.

Petitions are accepted through September 1, 1995, but students do not receive a decision by the tuition-payment deadline. Adjustments and reimbursements are made if a student's application is approved.

Students submitting a completed petition by May 15, 1995, receive a decision by the enrollment-deposit refund deadline of August 2, 1995. Financial-aid recipients seeking in-state classification should submit their petitions by May 15, 1995, to make sure their financial-aid award is processed in time for fall semester.

Complete information regarding the requirements for in-state residency status is available from the Tuition Classification Office, Regent 1B54, or by calling (303) 492-6868.

Student Health Insurance for Fall 1995

If you do not receive an insurance packet in the mail in the month of June, call (303) 492-5107. All students enrolled for 6 credit hours or more on September 13, 1995 are automatically assessed \$440 for Plan A of the student health insurance.

Make 'em
stampede on
over to your
business!



Advertise in the Registration Handbook and Schedule of Courses! Call (303) 492-5126 to find out more information.

To our current advertisers: Thank you for your support!

The insurance provides up to 100-percent coverage for eligible medical costs incurred at Wardenburg Student Health Center (WSHC). It also provides 75- to 100-percent coverage at other medical facilities, after a deductible is satisfied. (This is dependent upon the type of service rendered and the provider.) The plan provides up to \$250,000 in coverage per illness or injury on a world-wide basis. Benefits are provided all year round when both fall and spring semester coverage are purchased.

If you are taking 5 or fewer credit hours, or you are enrolled in SAVE, Continuing Education, or the Time Out Program, the University-sponsored health plan is available at the same price that full-time students pay. To become eligible to purchase the insurance, you must first pay full UCSU student fees. **Exception:** Approved doctoral candidates requesting student insurance are charged full price for the insurance, and UCSU student fees may be reduced. If you are taking 5 or fewer semester hours or you are in one of the programs listed above and you wish to enroll in the student health plan, you must sign up at WSHC within the enrollment period.

If you hold at least a 20% appointment as a teaching, research, or graduate assistant, or as a graduate part-time instructor, you are eligible for a contribution toward student insurance. The University will contribute a portion of the cost toward either Option A or B.

If you do not wish to purchase University health insurance, complete a waiver to remove this charge from your bill. To be honored, waivers must be turned in to WSHC by September 6, 1995. A selection/waiver form need not be submitted in the spring semester if you submit one in the fall 1995 semester, unless you wish to change the insurance option.

For more details on other insurance options or if you have questions, call the Student Insurance Office at (303) 492-5107.

PAYING YOUR BILL

You may pay your bill by a personal check, certified check, or cashier's check made payable to the University of Colorado. If you decide to pay in cash, make your payment at the cashier windows in the lobby of Regent. If you pay by check, make sure your name and student number are on the check. Mail the check and the top portion of your bill to the Denver post office box noted on the bill, or use one of the tuition drop boxes in the lobby and at the north and south entrances of Regent. *Do not use campus mail.*

The payment deadline is 4:00 p.m. on Wednesday, September 6, 1995.

Note: All checks containing restrictive endorsements are null and void and nonbinding on the University.

Permanent drop boxes are located outside Regent Administrative Center at the north and south entrances. The boxes are available 24 hours a day, seven days a week, to make a payment on any bills owed to the Bursar's Office. Refer to information included with your schedule/bill for additional drop box locations.

If you must send payments via express mail, send them to the Bursar's Office, Regent Hall, Room 175, CU-Boulder, Boulder, CO 80309-0041.

If you are using the U.S. Postal Service, mail your payment early. **The University must receive your payment by September 6. Postmark dates are not honored.** If you do not receive a tuition and fee bill, you are still responsible for knowing the amount of your bill and for paying it on time.

The Bursar's Office hours from August 25 to September 8 are Monday through Friday, 8:30 a.m. to 4:00 p.m. Refer to information included with your schedule/bill for extended hours of service.

For your convenience, the Bursar's Office has evening hours on Tuesday, September 5, and is open 8:30 a.m. to

6:00 p.m. for billing questions, tuition payment, refund-check distribution, deferred tuition, and short-term loans.

First-Time Federal Direct Student Loan Borrowers ONLY

Loan funds are delayed until approximately September 25 for undergraduate students in the first year of a program or undergraduate transfer students with less than 30 hours at CU-Boulder who are borrowing a federal loan for the first time at CU-Boulder. Late and service charges are not assessed on the amount of the loan proceeds for these students. Therefore, for all balances as of September 6, 1995, late payment and service charges are assessed on the unpaid balance *minus* the amount of the delayed loan proceeds disbursed for fall 1995.

Tuition Payment Option: Deferred Tuition

If you foresee any problems in paying your bill in full by the September 6th deadline, you can elect to defer up to one-half of your balance due. By completing and returning the deferred tuition agreement located on the reverse side of your schedule/bill, you are allowed to pay one-half of the amount due on September 6. The minimum balance due, indicated on the reverse side of your bill, is reduced automatically by any credits (financial aid, insurance, RA/TA tuition waivers, and scholarships) applied after your bill is produced. If there are changes, you can access CUline-PLUS for your current bill information, or call (303) 492-5091 for your current balance.

On October 11, you must pay the balance of your bill, plus a one-percent finance charge and any charges added to your bill after your bill is produced. A second bill reflecting this balance is mailed to your local address the week of September 18. Make sure your address is current.

If you do not receive a schedule/bill in the mail, or if the deferred tuition agreement is not part of your schedule/bill, you may also defer your tuition at the student billing windows in Regent Hall.

Failure to Pay in Full by the Deadline

University policy requires that a financial stop be placed on your record if you fail to pay your full tuition and fee bill by the published deadline.

Colorado law requires the University to place all delinquent accounts with the state's Central Collection Services Office. If your account is referred to a collection agency, you must pay any collection costs allowed by the Uniform Consumer Credit Code.

A late-payment charge, in addition to a service charge on the unpaid balance (one-percent per month), is assessed according to the following schedule:

BALANCE DUE	LATE CHARGE
\$99.99 or less	\$5
100-299.99	\$10
300-499.99	\$20
500-699.99	\$30
700-899.99	\$40
\$900 and over	\$50

Personal Check Policy

If you write a bad check (regardless of the amount) to the University, you may be subject to late charges and service charges, and a stop will be placed on your record. A \$17 returned-check charge is assessed, in addition to the amount due to the University. You may also be liable for collection costs and prosecution under the Colorado Criminal Statutes. Specific inquiries concerning reporting of bad checks should be directed to the Student Debt Management department in the Bursar's Office at (303) 492-5571.

PAYING YOUR BILL

Failure to Complete Financial Transactions/ Financial Stops

If you fail to pay your bill, miss payment deadlines, or write delinquent checks to the University, you are subject to late fees, finance charges, and financial stops.

Financial stops prevent you from registering for any future terms, receiving a diploma, dropping or adding courses, or receiving an academic transcript of work at the University; you may also be withdrawn from the University for future terms.

Direct Lending

All Federal Stafford and PLUS loan proceeds are applied directly to your tuition and fee bill. If your financial aid pays your bill in full, and there is money remaining, you are entitled to a refund (see below).

If you are not eligible for a refund or the amount of the refund does not cover additional expenses, *i.e.*, books, food, rent, you must plan accordingly.

Getting Your Refund Check

Refund checks resulting from financial aid credits on tuition bills are mailed as stated below.

If your tuition account reflects a credit balance, or if financial aid is applied to your account by August 21 that results in a credit balance, a refund check is mailed to your local mailing address on August 23. Make sure your address is current.

If your tuition account reflects a credit balance after August 21, a refund check is available at the cashiers window in Regent Hall. (Locations may change. Refer to information included with your schedule/bill for updated information.) You must have your photo ID with you

to pick up your check. Checks not picked up are mailed on a monthly basis.

Tuition and Fee Information on CULine-PLUS

Do you need to know how much you owe on your tuition and fee bill? Has your financial aid (including loan proceeds) been applied to your bill and is a refund check available to pick up? What is the due date of the next tuition and fee bill?

All these questions can be answered by accessing CULine-PLUS anytime, including nights and weekends, at various terminals located around the campus. (See page 14 for CULine terminal locations.) If you have any questions regarding tuition information on CULine-PLUS, call the Bursar's Office at (303) 492-5381.

You may also call the Office of Financial Aid's automated phone system at (303) 492-5091 to obtain this information. Refer to the "Automated Phone System" section on page 35.

COLORADO BOOK STORE

"YOUR CAMPUS CONNECTION"

1111 Broadway at College

New & Used Textbooks • Reference Books
CU Sportswear & Gifts • Greeting Cards
School Supplies & Calculators

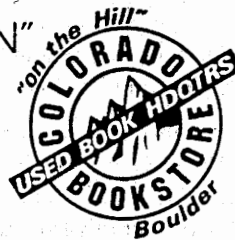

442-5051

Fast • Reliable • Efficient

FINANCIAL AID

If you meet all of the qualifications to receive financial aid funds, your scholarship, grant, or loan proceeds are automatically applied to your bill. (Look up your bill on CULine-PLUS.)

All loans borrowed under the Federal Direct Student Loan Program are credited to your University bill, provided you meet all the eligibility criteria to receive your financial aid.

Note: If you are or will be working on two majors (same degree), receiving financial aid, and don't plan to graduate from both majors at the same time, your financial aid may be in jeopardy. For more information, contact the Office of Financial Aid in the basement of Environmental Design, or call (303) 492-5091.

First-Time Federal Direct Student Loan Borrowers

All students borrowing a federal loan for the first time at CU-Boulder are required to participate in an entrance interview that outlines the responsibilities of borrowing federal funds. Refer to CULine for times and locations of entrance interviews. New borrowers in the first year of their program at CU-Boulder must have their loan funds held for 30 days, per federal regulations.

If you accepted a fall/spring loan (including PLUS), the total amount of the loan is divided evenly between the fall and spring semesters. If you borrow a fall loan only, one-half of the net amount is applied August 18, and the remaining loan funds are applied halfway through the semester. (**Exception:** First-time borrowers.)

Refund Checks

Refund checks for any financial aid (including direct-loan proceeds) in excess of your tuition and fee bill are mailed to your local mailing address. (See "Getting Your Refund Check" on page 34.)

Federal Perkins Loans

If you are awarded and accept your fall Federal Perkins loan and sign your promissory note, the loan is applied to your bill. If you did not sign the promissory note, refer to information included with your schedule/bill for instructions.

Short-Term Loans

Short-term loans for students are available through the Office of Financial Aid during periods of enrollment and between fall and spring semesters. You must be at least 18 years of age and enrolled at least half-time on the Boulder campus to qualify (SAVE and Continuing Education students are not eligible), and you must present your photo ID. All loans must be backed by financial aid or have a co-signer who is either a faculty or staff member or a student at CU-Boulder. The maximum amount that you can borrow is \$500, and the loan must be paid back to the University within 30 days.

You may also seek a short-term loan from the University of Colorado Federal Credit Union. Criteria for that loan can be obtained directly from the Credit Union at (303) 443-4672.

Reasonable Academic Progress

In order to receive financial aid, you must maintain reasonable academic progress toward a degree. This policy is published in a fact sheet and is available at the Office of Financial Aid, Environmental Design, room 2.

Automated Phone System

You may call the Financial Aid Office's automated phone system from a touch-tone phone to request services or receive financial aid or bill information (day or night). Have your student ID number and PIN ready. Call 492-5091, and press 1 and 1 again to access your financial aid file, or press 5 for Student Employment. To speak with a financial aid advisor, call between 9:00 a.m. and 4:00 p.m., Monday through Friday, and press *H.

Veterans' Benefits

If you are entitled to veterans' benefits, write Veterans' Services, Office of Financial Aid, Campus Box 106, CU-Boulder, Boulder, CO 80309-0106, or call (303) 492-7322 for further information.

OTHER REGISTRATIONS

A number of different registrations are held each semester for specific categories of students. If you have questions about any of these registrations, call the number listed in that section or see the *University of Colorado at Boulder Catalog*.

Note: If you require accommodations because of a disability, notify the Office of the Registrar, Campus Box 20, CU-Boulder, Boulder, CO 80309-0020, or call (303) 492-4822, or if deaf or hard of hearing, call 492-5841 (TTY).

Concurrent Registration

- Obtain forms in Regent 105 beginning August 14.

If you plan to take at least one course at CU-Boulder in the fall and cannot register for all courses required for your degree program, you may be able to register concurrently on another CU campus. The course(s) must be required for your degree program, you must have your dean's permission, and enrollment levels must not have been reached on the other campus. Graduate students must have their advisor's approval. If all these conditions are met, you may register on another CU campus for up to two courses or 6 credit hours, whichever is greater.

You cannot register concurrently until the final schedule-adjustment period has begun on the other campus. Boulder students pay Boulder tuition rates for all courses.

Concurrent registration forms and instructions are available at the registrar's office in Regent 105 beginning August 14. For information, call (303) 492-6581.

Note to Graduate Students: Check with the Office of the Registrar for exceptions to the home-campus registration requirement and limitation on credit hours at the host campus.

FallFEST (Freshman Experience Study Team)

The FallFEST (Freshman Experience Study Team) is a program providing incoming freshman students with the opportunity to pursue a set of academic courses with common themes in a small group setting. At least one course in each FallFEST includes a lecture, lab, or recitation section of approximately 25 students.

Additionally, all FallFEST participants meet once a week for six weeks, on either Monday, Wednesday, or Thursday afternoons from 4:00 p.m. to 5:30 p.m., in a small-group seminar that supports academic achievement and transition to the University community. These seminars provide the opportunity to talk with and learn from mentor students, faculty, and staff.

New freshmen in arts and sciences and business can find out more about FallFEST and register for this program at their mandatory orientation session. All other new freshmen can call the First Year Experience Program office at 492-4433 for information.

High School Nondegree Registration

The high school nondegree program is coordinated by the Division of Continuing Education. Registration is held through the SAVE program. Please contact Continuing Education at (303) 492-5148.

Intercampus Registration

If you want to take course work on another University of Colorado campus, you may be able to register directly on that campus. However, you must apply for admission to that campus and follow its registration procedures. Check with your dean's office for approval. (Students in the College of Arts and Sciences may not register at the Denver or Colorado Springs campuses except in the summer.)

Late Registration

To be guaranteed enrollment for fall 1995, you must complete registration by 10:00 p.m. on August 21. (**Exception:** New freshmen and transfer students attending the final arts and sciences and business orientation session must complete registration by 6:00 p.m. on August 24.) If you do not register by the deadline (this includes graduate students), you are subject to late registration. Only students in open categories for late registration are allowed to register, and lower registration priority and a \$20 late fee are applied. Remember that many courses are full by this time.

If you are a continuing student, call (303) 492-4822 beginning at 9:00 a.m. on August 22 to see if you are eligible for late registration. If you are a new student, go to Admissions Operations (492-2451) in Regent 1B65. Students who are eligible for late registration must go to Regent 105 (August 22-24), the Coors Events/Conference Center (August 25 and August 27-30), or to Regent 1B60 (August 31-September 8) to be set up for late registration.

On-Campus Registration

- Deadline to register is August 21 (10:00 p.m.).

If by August 14 you have not received registration materials for fall and you are not required to attend an orientation, you may pick up registration materials in Regent 105 between 9:00 a.m. and 4:00 p.m., August 14-21. (**Exception:** New freshmen and transfer students in arts and sciences or business receive registration materials at orientation on August 22-24.)

You must complete telephone registration by 10:00 p.m. on August 21. This registration deadline does not apply to new freshmen and transfer students in arts and sciences or business who must

OTHER REGISTRATIONS/WITHDRAWING

attend and register at the final, required orientation program, August 22-24. For more information, call the registrar's office at (303) 492-6970.

Registration for Faculty and Staff

All permanent faculty and staff members at CU-Boulder may take 1 to 6 All permanent faculty and staff members at CU-Boulder may take 1 to 6 free credit hours each year. The academic year begins with the summer session, and the number of free credit hours is determined on a prorated basis from full-time employment status. Beginning August 27, enrollment is held on a space-available basis in conjunction with late registration. If you wish to register early, register via CU Connect by August 21, but full tuition and fees are charged if you register before August 27. (Follow all instructions and deadlines that apply to continuing students.)

If you take a course(s) as a nondegree student, you must take a copy of your current Personnel Action Form (PAF) and a nondegree-student application to the Bursar's Office, Regent 150, by July 21, 1995. If you were enrolled as a nondegree student on the Boulder campus during spring semester 1995, you are set up automatically for fall 1995, but you must apply for free credit hours each semester. A current Personal Action Form (PAF) is required for each semester for which a waiver is needed. For fall semester, the PAF is required by July 21, 1995.

You are assessed the student computing fee, the Student Information System fee, and the \$12 RTD bus pass fee, and all applicable course fees are mandatory. Refer to the "Course Fees" section on page 31 for additional information.

You must take course work outside of scheduled working hours or an adjusted work schedule must be established that is acceptable to your employing department. For more information, call (303) 492-4369 or 492-3048.

Space-Available (SAVE) Registration

Nondegree students may take Boulder campus courses on a space-available basis. Register at the Coors Events/Conference Center, August 29, 8:30 a.m. to 4:00 p.m. After August 29, registration will be at the Continuing Education Office (1221 University). Tuition charges are identical to CU-Boulder rates, and payment is due in full upon enrollment.

Note: Out-of-state students who want to register for 3 credit hours or less through SAVE are assessed a rate less than the regular out-of-state tuition rate. (Degree students must obtain approval from their dean, and out-of-state students registered for 4 hours or more through SAVE are assessed at the regular out-of-state tuition rate.)

When you register for the Boulder campus SAVE program, you pay Continuing Education for those courses. If you are a newly admitted degree student who has not completed a semester on the Boulder main campus, you must register as a nondegree student through SAVE and reapply through the Office of Admissions when you want to return to the University. Be aware of the number of hours you can take as nondegree student that will transfer to a degree program. For eligibility information, call Continuing Education at (303) 492-5148.

Withdrawal Procedures

If you need to withdraw from fall semester 1995 *before* September 13, fill out a withdrawal form in the registrar's office or write a letter to the Withdrawal Coordinator, Office of the Registrar, CU-Boulder, Campus Box 7, Boulder, CO 80309-0007. You do not need to drop your courses; this is done for you.

If you withdraw *after* September 13, you must complete a withdrawal interview to discuss procedures for withdrawing and your reasons for leaving.

If you do not officially withdraw from the University, failing grades are recorded for all of your courses.

Remember: Deadlines and rules for withdrawing may vary within each college and school. Check with your dean's office concerning withdrawal rules.

Note: If you withdraw from CU-Boulder but plan to return to the Boulder main campus in the future, you must either go on the Time Out Program (see page 18) or reapply through the Office of Admissions.

Tuition assessments for first-time students with financial aid may differ from those listed below, due to enactment of the Higher Education Amendments of 1992, Part G, Section 484B. Please check with the Bursar's Office at (303) 492-5381.

WITHDRAWAL DATES	REFUND OR ASSESSMENT SCHEDULE
April 3- August 2	Full refund of the \$200 enrollment deposit (for continuing students only). New, readmitted, and transfer students are not eligible for a refund.
August 3- September 13	\$200 in tuition and fees is assessed. (The enrollment deposit is applied to this charge.)
September 14- September 27	40% of full tuition and fees is assessed, or the \$200 enrollment deposit, whichever is greater.
September 28- October 11	60% of full tuition and fees is assessed, or the \$200 enrollment deposit, whichever is greater.
October 12 and thereafter	No refund; 100% of tuition and fees due.

COLLEGES, SCHOOLS, AND DEPARTMENTS

Offices highlighted with the computer terminal symbol (☐) have terminals available for final schedule-adjustment, August 25 (Fri.) and August 28 (Mon.) through September 8 (Fri.). You may go to any department to drop or add courses. (Note: Academic departments are not open on Sunday, August 27.)

COLLEGE OF ARCHITECTURE AND PLANNING

- ☐ Environmental Design 168 (492-7711)

COLLEGE OF ARTS AND SCIENCES Old Main 1B-85 (492-7885)

American Studies

- Fine Arts N283 (492-4483)

Anthropology

- ☐ Hale 350 (492-2547)

Applied Mathematics

- EC OT 2-6 (492-4668)

APAS

- ☐ Duane E-226 (492-8915)

Bibliography

- Norlin Reference Department (492-3901)

Chemistry and Biochemistry

- ☐ Undergraduate—Ekeley M199 or M1B48 (492-8950)
- Graduate—Chemistry 106 (492-8978)

Classics (Greek, Latin)

- ☐ Education 320F (492-6257)

Communication

- ☐ Hellems 94 (492-7306)

CDSS

- ☐ CDSS 201 and 305 (492-6445)

Comparative Literature

- Norlin N410C (492-7376)

Conflict and Peace Studies

- IBS 5, Suite 11 (492-7719)

CSERA

- Ketchum 30 (492-8852)

Dance

- Theatre C 132 (492-7355)

Economics

- ☐ Economics 212 (492-6394)

English

- ☐ Undergraduate—Hellems 111 (492-6594 or 492-7922)
- ☐ Graduate—Hellems 101 (492-6434)

Environmental Studies Program

- ☐ Hellems 335 (492-4559)

EPO Biology

- ☐ Ramaley N122 (492-8981)

Film Studies

- Hunter 102 (492-7574)

Fine Arts

- ☐ Fine Arts N198 (492-6504)

French and Italian

- ☐ Hellems 290A (492-7226)

Geography

- ☐ Guggenheim 110 (492-8311)

Geological Sciences

- ☐ Geology 205 (492-8141)

Germanic and Slavic

Languages and Literatures

- ☐ McKenna 129 (492-7404)

History

- ☐ Hellems 204 (492-6683)

Honors

- ☐ Norlin M400B (492-6617)

Humanities

- Ketchum 233 (492-6246)

International Affairs

- ☐ Ketchum 4 (492-7295)

Kinesiology

- ☐ Clare Small Arts and Sciences 114
- Undergraduate—(492-7333 or 492-5362)
- Graduate—(492-3122)

Linguistics

- ☐ Woodbury 308 (492-8041)

Mathematics

- ☐ Mathematics 260 (492-7664)

Math Modules/QRMS

- Mathematics 165 (492-2317)

MCD Biology

- ☐ Porter Biosciences B131 (492-7230)

Museum

- Henderson 204 (492-6297)

Oriental Languages and Literatures

- ☐ McKenna 16 (492-6639)

Philosophy

- ☐ Hellems 167 (492-6132)

Physics

- Duane E032 (492-6952)
- ☐ Schedule adjustment in room E016

Political Science

- ☐ Ketchum 106 (492-2981)

Psychology

- Muenzinger D244 (492-8662)
- ☐ Schedule adjustment in room D243

Religious Studies

- ☐ Woodbury 308 (492-8041)

Sociology

- ☐ Ketchum 219 (492-6429)

Spanish and Portuguese

- ☐ McKenna 127C (492-7308)

Theatre and Dance

- ☐ Theatre C 132 (492-7355)

University Writing Program

- ☐ Temporary Building 1, R113 (492-8188)

Women Studies

- Cottage 1 (492-8923)

COLLEGE OF BUSINESS AND ADMINISTRATION AND GRADUATE SCHOOL OF BUSINESS ADMINISTRATION

- ☐ Undergraduate—Business 227 (492-6515)
- Graduate—Business 204 (492-1831)

SCHOOL OF EDUCATION

- ☐ Undergraduate Teacher Certification—Education 151 (492-6555)
- ☐ Graduate—Education 153 (492-8430)

COLLEGE OF ENGINEERING AND APPLIED SCIENCE

- Engineering Center AD 1-1 (492-5071)

Aerospace Engineering Sciences

- EC OT 6-10 (492-2940)

Applied Mathematics Program

- EC OT 2-6 (492-4668)

Chemical Engineering

- ☐ EC CH 1-43 (492-7471)

COLLEGES, SCHOOLS, AND DEPARTMENTS

Civil, Environmental, and Architectural Engineering

☐ EC OT 4-21 (492-7315)

Computer Science

☐ EC OT 7-07 (492-7514) and
EC OT 7-26 (492-6362)

Electrical and Computer Engineering

☐ EC EE 0-1 and EC EE 0-12
(492-7327)

Mechanical Engineering

☐ EC ME 1-19 (492-7151)

Physics (Engineering Physics)

☐ Duane E-016 (492-6952)

Telecommunications

☐ EC OT 3-42 (492-8916)

Graduate School

Regent 308 (492-7401)

SCHOOL OF JOURNALISM AND MASS COMMUNICATION

Macky 201 (492-5007)

☐ Schedule adjustment in room 116

SCHOOL OF LAW

Fleming Law 141 (492-7203)

COLLEGE OF MUSIC

Undergraduate—Music C-111
(492-6352)

Graduate—Music C-119 (492-2207)

☐ Schedule adjustment in room 113

RESERVE OFFICERS TRAINING CORPS

Air Force ROTC

Stadium 218 (492-8351)

Army ROTC (Military Science)

Stadium 216 (492-6495)

Navy ROTC

Stadium 239 (492-2582)

STUDENT LEADERSHIP INSTITUTE (PRESIDENTS LEADERSHIP CLASS)

Norlin M400E (492-8342)

Advising and Help Numbers

ACADEMIC RECORDS

Maintains academic records and provides support services, including transcripts.

Regent 105 (492-6907)
9:00 a.m. - 4:00 p.m.

UNIVERSITY LEARNING CENTER ACADEMIC SKILLS PROGRAM

Assists students with reading and study strategies.

Willard 309 (492-5474)
8:30 a.m. - 5:00 p.m.

ACADEMIC SUPPORT PROGRAM IN THE RESIDENCE HALLS

Provides small-group tutoring, walk-in labs, group academic-advising, and math module testing.

Hallett 55 (492-0640)
8:00 a.m. - 5:00 p.m.

ADVISING RESOURCE CENTER

Provides students with assistance on selecting courses and other matters.

Willard 226 (492-8811)
8:00 a.m. - 11:50 a.m. and
1:00 - 5:00 p.m.

BURSAR'S OFFICE

Assists students by processing tuition payments, fee payments, and refunds.

Regent 150 (492-5381)
9:00 a.m. - 4:00 p.m.

COUNSELING AND CAREER SERVICES

Helps students discover what they might want to do with their lives and helps in selecting a major.

Willard 134 (492-6766)
8:00 a.m. - noon and 1:00 - 5:00 p.m.

FINANCIAL AID

Assists students with information on a wide spectrum of financial aid.

Environmental Design 2 (492-5091)
9:00 a.m. - 4:00 p.m.

OFFICE OF THE REGISTRAR

Assists and supports students throughout the registration process.

Regent 105 (492-6970, or if deaf or hard of hearing, call 492-5841/TTY)

Mondays 9:00 a.m. - 5:30 p.m. (limited service after 4:00 p.m.)

Tuesday-Friday 9:00 a.m. - 4:00 p.m.

REGISTRATION HELP LINE

Provides help with telephone registration.

(303) 492-1033

For personalized registration service:
9:00 a.m. - noon and 1:00 - 4:00 p.m.,
Monday through Friday
Recorded registration information
24 hours a day.

OMBUDSMAN OFFICE

Provides confidential assistance in resolving complaints and disputes within the University community.

Willard 302 (492-5077) 8:00 a.m.
noon and 1:00 - 5:00 p.m.
Summer: 7:30 a.m. - noon and
1:00 - 4:30 p.m.

UNDERGRADUATE ACADEMIC AFFAIRS

Provides academic resources, referrals, and support.

Willard 226 (492-4433)
8:00 a.m. - 11:45 and 1:00 - 5:00 p.m.

UNIVERSITY LIBRARIES

Provide reference desks, peer tutors, workshops, and classroom assistance with library research.

Norlin Library and five branch libraries
(492-8705 Information Desk)

8:00 a.m. - 9:00 p.m. (hours vary)

ABOUT THE COURSE LISTINGS

The course listings beginning on page 42 run the entire length of the two-page left column and continue on the entire length of the two-page right column.

Understanding Course Numbers

Courses are numbered according to the following guidelines:

- 1000-2999 Lower-division courses (generally appropriate for freshmen and sophomores)
- 3000-4999 Upper-division courses (primarily for juniors and seniors)
- 5000-5999 Courses intended for graduate students, but may be open to qualified undergraduates under some circumstances (see individual faculty)
- 6000-8999 Courses open to graduate students only (See individual department offices for special provisions.)

Understanding Course Listings

The headers at the top of each column of course listings, in order from left to right, include:

Core Diamonds—A diamond (◆) appears to the left of courses that fulfill a College of Arts and Sciences core-curriculum requirement.

Department—The department name, abbreviated to four letters.

Course Number—The four-digit number used to identify the course.

Credits—The number of credit hours offered for the course.

Course Title—Often abbreviated; refer to the *University of Colorado at Boulder Catalog* for the complete title and course description.

Section Number—This three-digit number refers to the specific meeting pattern of the course. The three-digit number alone is the lecture number. When an R or L precedes the section number, it indicates that the section is a recitation (R) or a laboratory (L). When a recitation or lab section is indicated, it must be taken in addition to the lecture. Some courses have all three: lecture, lab, and recitation. See page 23 for instructions on registering for linked courses.

Call Number—The five-digit number, specific to a particular term, that is used for requesting a specific section of a course via CU Connect.

Time/Days—Meeting time and days of the class (M—Monday; T—Tuesday; W—Wednesday; R—Thursday; F—Friday; S—Saturday; and U—Sunday).

Building/Room—The building name and room number where the class meets; this is subject to change. (See the campus map for the building abbreviations.)

Instructor—The instructor's name, when available.

Maximum Enrollment—The maximum number of students allowed to enroll in the course.

When a course has a prerequisite and/or a corequisite, a note (*in italics*) appears just after the course title. Additional course notes are inserted into each course listing, as needed.

Remember: Some courses may not be available to you due to college or school restrictions or class size limitations. In this case, CU Connect will inform you with an appropriate message.

Course Codes

COLLEGE OF ARCHITECTURE AND PLANNING

- ARCH Architecture
- ENVD Environmental Design

COLLEGE OF ARTS AND SCIENCES

- BLST Afro-American Studies
- AMST American Studies
- AIST American Indian Studies
- ANTH Anthropology
- APPM Applied Mathematics
- ARSC Arts and Sciences Special Courses
- AAST Asian-American Studies
- APAS Astrophysical, Planetary, and Atmospheric Sciences
- BIBL Bibliography
- CHEM Chemistry
- CHST Chicano Studies
- CHIN Chinese
- CLAS Classics (Greek and Latin)
- COMM Communication
- CDSS Communication Disorders and Speech Science
- COML Comparative Literature
- DNCE Dance
- ECON Economics
- ENGL English
- ESLG English as a Second Language
- ETHN Ethnic Studies
- EPOB Environmental, Population, and Organismic Biology
- FILM Film Studies
- FINE Fine Arts
- FREN French
- GEOG Geography
- GEOL Geological Sciences
- GRMN Germanic and Slavic Languages and Literature
- HIST History
- HONR Honors
- HUMN Humanities
- ITAL Italian
- JPNS Japanese
- KINE Kinesiology
- LAMS Latin American Studies
- LING Linguistics
- MATH Mathematics/Math Modules
- MCDB Molecular, Cellular, and Developmental Biology
- MUSM Museum
- NORW Norwegian
- PACS Peace and Conflict Studies
- PHIL Philosophy
- PHYS Physics

ABOUT THE COURSE LISTINGS

PLSH Polish
 PSCI Political Science
 PORT Portuguese
 PSCY Psychology
 QRMS Quantitative Reasoning
 and Math Skills
 RLST Religious Studies
 RUSS Russian
 SLAV Scandinavian
 SOCY Sociology
 SPAN Spanish
 SWED Swedish
 THTR Theater
 UWRP University Writing Program
 WMST Women Studies

COLLEGE OF BUSINESS AND ADMINISTRATION AND GRADUATE SCHOOL OF BUSINESS ADMINISTRATION

ACCT Accounting
 BADM Business Administration
 BCOR Business Core
 BECN Business Economics
 BPOL Business Environment and Policy
 BSLW Business Law
 ESBM Entrepreneurship and Small
 Business Management
 FNCE Finance
 INFS Information Systems
 MBAC MBA—Core
 MBAF MBA—Finance
 MBAM MBA—Marketing
 MBAO MBA—Organization
 Management
 MBAT MBA—Technology and
 Innovation Management
 MKTG Marketing
 OPMG Operations Management
 ORMG Organizations Management
 PHRM Personnel/Human Resource
 Management
 REAL Real Estate
 TOMG Tourism Management
 TRMG Transportation and
 Distribution Management

SCHOOL OF EDUCATION

EDUC Education
 PHED Physical Education

COLLEGE OF ENGINEERING AND APPLIED SCIENCE

ASEN Aerospace Engineering Sciences
 AREN Architectural Engineering
 CHEN Chemical Engineering

CVEN Civil Engineering
 CSCI Computer Science
 ECEN Electrical and Computer
 Engineering
 EMEN Engineering Management
 GEEN General Engineering
 HUEN Humanities for Engineers
 MCEN Mechanical Engineering
 TLEN Telecommunications

SCHOOL OF JOURNALISM AND MASS COMMUNICATION

JOUR Journalism

COLLEGE OF MUSIC

CONV Convocation Music
 EMUS Elective Music
 MUSC Music
 PMUS Performance Music
 TMUS Thesis Music

RESERVE OFFICERS TRAINING CORPS

AIRR Air Force Aerospace Studies
 MILR Military Science
 NAVR Naval Science

STUDENT LEADERSHIP INSTITUTE

PRLC Presidents Leadership Class

§

Building Abbreviations

ARMR Armory
 BRKT Brackett Hall
 BUCK Buckingham Hall—Kittredge
 Complex
 BUS Business
 CARL Carlson Gymnasium
 CDSS Communication Disorders
 and Speech Science
 CHEM Chemistry
 CIRE Cooperative Institute for
 Research in Environmental
 Sciences
 CLRE Clare Small Arts and Sciences
 CONT Continuing Education
 COTT Cottage No. 1
 DALW Dal Ward
 DEN Denison Arts and Sciences
 DYLC Darley Commons
 DUAN Duane Physics and Astrophysics
 DUANE Duane (West Wing)
 EC Engineering Center
 ECAD Engineering Administration Wing
 ECAE Aerospace Engineering
 ECCE Civil, Environmental, and
 Architectural Engineering

ECCH Chemical Engineering
 ECCR Engineering Center—Classroom
 ECEE Engineering Center—
 Electrical Engineering
 ECME Engineering Center—
 Mechanical Engineering
 ECNT Engineering Center—North
 Tower
 ECON Economics
 ECOT Engineering Office Tower
 ECSL Engineering Stores and Labs
 ECST Engineering Center—South
 Tower
 EDUC Education
 EKLC Ekeley Science
 EKLE Ekeley—East Wing
 ENVD Environmental Design
 ENVT Coors Events/Conference Center
 FA Sibell Wolle Fine Arts
 FARR Farrand Hall
 FISK Fiske Planetarium
 GEOL Geology
 GH-3 Research Park Greenhouse
 GUGG Guggenheim
 HALE Hale Science
 HALL Hallett Hall
 HEND Henderson Building (Museum)
 HLET Hallett Hall
 HLMS Helms Arts and Sciences
 HPHY Health Physics Lab
 HUNT Hunter Science
 JILA Joint Institute for Laboratory
 Astrophysics
 KITT Kittredge
 KTCH Ketchum Arts and Sciences
 LAW Fleming Law
 LIBR Norlin Library
 MAIN Old Main
 MATH Mathematics
 MCDB Molecular, Cellular, and
 Developmental Biology
 MCKY Macky Auditorium
 MKNA McKenna Languages
 MUEN Muenzinger Psychology
 MUS Imig Music
 OBSV Sommers-Bausch Observatory
 OFF Off Site—See Department
 PORT Porter Biosciences, MCDB
 RAMY Ramaley Biology
 STAD Stadium Building
 SWLL Sewall Hall
 TCOM Telecommunications Center
 THTR University Theatre
 UMC University Memorial Center
 WDBY Woodbury Arts and Sciences
 WLRD Willard Hall, South Wing

Core Course
Department
Course Number
Credits
Course Title

Sec. Number
Call Number
Time/Days

Blgd/Rm
Instructor

Max.
Enrollment

College of Architecture and Planning

ENROLLMENT IN ARCHITECTURE OR ENVIRONMENTAL DESIGN COURSES MAY BE LIMITED TO STUDENTS WITHIN THE COLLEGE ONLY, UNLESS OTHERWISE INDICATED. INDEPENDENT STUDY COURSE WORK IS AVAILABLE. PLEASE CONSULT THE DEPARTMENT OFFICE FOR FURTHER INFORMATION. COURSE OFFERINGS ARE SUBJECT TO CANCELLATION IF ENROLLMENTS ARE INSUFFICIENT.

Architecture

ANY STUDENT WITH THREE UNEXCUSED ABSENCES DURING THE SCHEDULE ADJUSTMENT PERIOD MAY BE ADMINISTRATIVELY DROPPED. IT IS THE STUDENT'S RESPONSIBILITY TO DROP ALL COURSES THEY DO NOT PLAN TO ATTEND BY THE PUBLISHED DEADLINES.

ARCH 3114	3	HIST & THEOR OF ARCH 1	OPEN TO NONMAJORS.	001	70587	1100AM-1215PM TR	CHEM 142	J DRAPER	170
ARCH 4010	6	ARCH APPREC/DESIGN	PREREQ AREN SR STANDING.	001	70588	0300PM-0550PM M 0300PM-0515PM W	ENVD 122	L SUMMERS	25

Environmental Design

ANY STUDENT WITH THREE UNEXCUSED ABSENCES DURING THE SCHEDULE ADJUSTMENT PERIOD MAY BE ADMINISTRATIVELY DROPPED. IT IS THE STUDENT'S RESPONSIBILITY TO DROP ALL COURSES THEY DO NOT PLAN TO ATTEND BY THE PUBLISHED DEADLINES.

I. Studio

ENVD 1000	6	ENVD AND COMM STUDIO	CLOSED TO NON-ENVD STUDENTS UNTIL 8-25-95. LAB FEE REQUIRED.	010		0900AM-0950AM MWF	ENVD 120		54
0	LAB	L011 74510	1000AM-1150AM MWF	ENVD 120	18	L012 74511	1000AM-1150AM MWF	ENVD 120	18
		L013 74512	1000AM-1150AM MWF	ENVD 120	18	6	ENVD AND COMM STUDIO	020	54
0	LAB	L021 74514	0200PM-0250PM MWF	ENVD 120	18	L022 74515	0300PM-0450PM MWF	ENVD 120	18
		L023 74516	0300PM-0450PM MWF	ENVD 120	18	ENVD 2110	6	ARCH STUDIO 1	PREREQS ENVD 1000 AND 2002. LAB FEE REQUIRED.
		010	0100PM-0150PM MWF	ENVD 120	64	A HARLOW			
0	LAB	L011 74530	0200PM-0350PM MWF	SEE DEPT	16	A HARLOW			
		L012 74531	0200PM-0350PM MWF	SEE DEPT	16				
		L013 74532	0200PM-0350PM MWF	SEE DEPT	16				
		L014 74533	0200PM-0350PM MWF	SEE DEPT	16	ENVD 3210	6	ARCH STUDIO 2	PREREQ ENVD 2110. LAB FEE REQUIRED.
		010	0830AM-0950AM MW	SEE DEPT	60				
0	LAB	L011 74549	1000AM-1250PM MW	SEE DEPT	15				
		L012 74550	1000AM-1250PM MW	SEE DEPT	15				
		L013 74551	1000AM-1250PM MW	SEE DEPT	15				
		L014 74552	1000AM-1250PM MW	SEE DEPT	15	ENVD 3220	6	PLANNING STUDIO 2	PREREQ ENVD 2120. LAB FEE REQUIRED.
		010	0900AM-0950AM MWF	ENVD 214	18	FH SANCAR			
0	LAB	L011 74556	1000AM-1150AM MWF	ENVD 214	18	FH SANCAR			
ENVD 4310	6	ARCH STUDIO 3	PREREQ ENVD 3210. LAB FEE REQUIRED.	010		0100PM-0150PM MW	SEE DEPT		45
0	LAB	L011 74594	0200PM-0530PM MW	SEE DEPT	15				
		L012 74595	0200PM-0530PM MW	SEE DEPT	15				
		L013 74596	0200PM-0530PM MW	SEE DEPT	15	ENVD 4410	6	ARCH STUDIO 4	PREREQ ENVD 4310. LAB FEE REQUIRED.
		010	0100PM-0150PM MW	SEE DEPT	45	A PELLECCCHIA			
0	LAB	L011 74603	0200PM-0530PM MW	SEE DEPT	15	A PELLECCCHIA			
		L012 74604	0200PM-0530PM MW	SEE DEPT	15	P XU			
		L013 74605	0200PM-0530PM MW	SEE DEPT	15				

Note: Classes begin on Monday, August 28.—There is a new way to register for courses with labs and/or recitations. See page 231

Core Course
Department
Course Number
Credits
Course Title

Sec. Number
Call Number
Time/Days

Blgd/Rm
Instructor

Max.
Enrollment

College Of Arts and Sciences

YOU ARE NOT GUARANTEED YOUR PLACE IN A COURSE IF YOU DO NOT ATTEND REGULARLY DURING THE DROP/ADD PERIOD OR IF YOU DO NOT HAVE THE PROPER PREREQUISITES. IT IS YOUR RESPONSIBILITY TO KNOW WHETHER OR NOT YOU ARE STILL REGISTERED IN EACH OF YOUR CLASSES AT THE END OF THE DROP/ADD PERIOD.

Afro-American Studies

THIS DEPARTMENT FOLLOWS THE GENERAL REGISTRATION AND ENROLLMENT GUIDELINES LOCATED UNDER THE HEADING "COLLEGE OF ARTS AND SCIENCES," ABOVE. INDEPENDENT STUDY COURSE WORK IS AVAILABLE. PLEASE CONSULT THE DEPARTMENT OFFICE FOR FURTHER INFORMATION.

◆ BLST 2000	3	INTRO TO BLACK STUDIES	SECTION 880 IS AN HONORS PROGRAM COURSE. PLEASE COME TO THE HONORS PROGRAM OFFICE, LIBR M400C, FOR ELIGIBILITY AND REGISTRATION INFORMATION.	001	70977	0200PM-0250PM MWF	CHEM 142	G JUNNE	179		
				880		0930AM-1045AM TR	HLMS 220		15		
◆ BLST 2200	3	CNTM BLACK PROTEST MOVMT		010		0930AM-1020AM TR	DUAN G020	J DODSON	222		
0	RECITATION	R011 70980	0900AM-0950AM M	GUGG 206	* UNASSIGNED	35	R012 70981	0900AM-0950AM W	GUGG 2	* UNASSIGNED	35
		R013 70982	0900AM-0950AM F	GUGG 206	* UNASSIGNED	35	R014 70983	1100AM-1150AM M	HALE 240	* UNASSIGNED	35
		R015 70984	1100AM-1150AM W	MUEN E131	* UNASSIGNED	35	R016 70985	1100AM-1150AM F	MUEN E131	* UNASSIGNED	35
BLST 2400	2	AFRICAN AMERICAN DANCE 1	SAME AS DNCE 2500.	001	70993	0815AM-0930AM MW	THTR W150	L WILLIAMS	40		
				002	70994	0315PM-0430PM MW	THTR W150	L WILLIAMS	40		
BLST 3020	3	TPC-WOMEN IN CARIBBEAN		002	70996	0300PM-0350PM MWF	CLRE 208	K KEMPADOO	35		
BLST 3103	3	BLACKS/U.S. EDUC SYSTEM	PREREQ JR/SR STANDING.	001	70998	1200PM-1250PM MWF	CLRE 104	G JUNNE	35		
BLST 4650	3	TPC-STATE OF THE RACE		001	82689	1230PM-0145PM TR	CLRE 301	WM KING	35		
BLST 4692	3	CONTEMP AFR-AMER LIT 1	SAME AS ENGL 4692.	001	71004	0200PM-0250PM MWF	HLMS 137	A ADEEKO	10		

American Indian Studies

THIS DEPARTMENT FOLLOWS THE GENERAL REGISTRATION AND ENROLLMENT GUIDELINES LOCATED UNDER THE HEADING "COLLEGE OF ARTS AND SCIENCES," ABOVE.

◆ AI 2700	3	AMERICAN INDIAN RELIGION	SAME AS RLST 2700.	010		1100AM-1150AM MW	HLMS 252	M PESANTUBBEE	10
0	REC	R011 82713	1100AM-1150AM F		30	R012 82714	1100AM-1150AM F		30
		R013 82715	1100AM-1150AM F		25	R014 82716	0900AM-0950AM F		
		R015 82718	1200PM-1250PM F	F A N185	25	R016 82719	1100AM-1150AM F	CLRE 104	30
AI 2201	3	AMERICAN INDIANS IN FILM		001	70119	0500PM-0730PM TR	CLRE 207	W CHURCHILL	75
AI 3020	3	TPC-STATE OF NATIVE AMER		001	70121	0330PM-0445PM TR	CLRE 207	W CHURCHILL	75
		TPC-MDRN RESERVATION SYS		002	70122	0200PM-0315PM TR	HALE 240	DE WALKER	30

American Studies

◆ AMST 2000	3	THEME AMR CULT/1600-1900		001	70129	0200PM-0250PM MWF	CLRE 207		80
◆ AMST 4500	3	AMERICAN AUTOBIOGRAPHY	PREREQ AMST 2000 OR 2010 OR INSTRUCTOR CONSENT.	001	70139	0400PM-0515PM MW	HLMS 251		20

Anthropology

THIS DEPARTMENT PRIMARILY USES RESEQUENCED WAIT LISTS. (SEE "WAIT LISTS" IN THE FRONT OF THIS SCHEDULE.) INDEPENDENT STUDY COURSE WORK IS AVAILABLE. PLEASE CONSULT THE DEPARTMENT OFFICE FOR FURTHER INFORMATION. GRADUATE STUDENTS NEEDING TO REGISTER FOR MASTER'S THESIS, MASTER'S DEGREE CANDIDATE, OR DOCTORAL THESIS, PLEASE CONSULT THE DEPARTMENT OFFICE FOR FURTHER INFORMATION. COURSES AT THE 6000, 7000, AND 8000 LEVEL ARE OPEN TO GRADUATE STUDENTS ONLY. INSTRUCTOR'S CONSENT IS REQUIRED.

II. Social Factors

ENVD 3001	3	ENVIRONMENT AND BEHAVIOR	OPEN TO NONMAJORS.	001	74534	0200PM-0315PM TR	HLMS 199	W VAN VLIET	80
ENVD 4361	3	URBNZNZT DEV COUNTRIES	THIS COURSE WILL BE TAUGHT ON THE CU DENVER CAMPUS. (TAUGHT AS URP 6680 AT UCD.)	001	82331	0900AM-1150AM M	SEE DEPT	EG ARIAS	5

III. Methods and Techniques

ENVD 2002	4	ENVD MEDIA	PREREQ ENVD 1000. OPEN TO NONMAJORS.	010	0900AM-0950AM MW	ENVD 310			34
0	LAB	L011	74519	1000AM-1150AM MW	ENVD 310				17
		L012	74520	1000AM-1150AM MW	ENVD 310				17
4	ENVD MEDIA	020	0200PM-0250PM MW	ENVD 310					34
0	LAB	L021	74522	0300PM-0450PM MW	ENVD 310				17
		L022	74523	0300PM-0450PM MW	ENVD 310				17
ENVD 2052	3	COMPUTERS IN ARCH & PLAN	OPEN TO NONMAJORS WITH INSTRUCTOR CONSENT.	001	74527	0500PM-0615PM TR	ENVD 211		30
		INTRO TO GIS		002	74528	0930AM-1045AM TR	ENVD 211		15
ENVD 3002	4	DESIGN THEORY & METHODS	OPEN TO NONMAJORS.	010	1230PM-0145PM TR	ECCR 2-26	R MCCALL		70
0	RECITATION	R011	74536	0200PM-0250PM T	ENVD 122	R MCCALL			35
		R012	74537	0200PM-0250PM R	ENVD 122	R MCCALL			35
ENVD 3022	3	TECHNICAL PHOTOGRAPHY	LAB FEE REQUIRED.	001	74541	1230PM-0145PM TR	ENVD 122		24
ENVD 3112	3	RSCH ISS/PROG FOR ARCH	PREREQ ENVD 2110.	001	74543	0500PM-0615PM TR	ENVD 120		50
ENVD 3122	3	RSCH ISS/METH IN PLAN	PREREQ ENVD 2120.	010	0100PM-0150PM TR	ENVD 215	EG ARIAS		20
0	RECITATION	R011	74546	0200PM-0250PM TR	ENVD 215	EG ARIAS			20
ENVD 3152	3	INTRO TO AUTOCAD	PREREQ ENVD 2052 OR INSTRUCTOR CONSENT.	001	74547	0800AM-0915AM MW	ENVD 213		20
ENVD 3212	3	COLOR THEORY	PREREQS ENVD 2002 AND 2110 OR 2120.	010	0200PM-0315PM TR	ENVD 310			20
0	LAB	L011	74554	0320PM-0350PM TR	ENVD 365				20
ENVD 4112	3	ARCH GRAPHICS 1	PREREQS ENVD 2002 AND 2110.	001	74587	0330PM-0630PM T	ENVD 310	P XU	20
ENVD 4152	3	ADVANCED AUTOCAD	PREREQ ENVD 3152 OR INSTRUCTOR CONSENT.	001	74589	0930AM-1045AM MW	ENVD 213		20
ENVD 4212	3	ARCH GRAPHICS 2	PREREQS ENVD 2002 AND 2110.	001	74590	0200PM-0315PM TR	ENVD 365		20

IV. Physical Factors

ENVD 2003	3	ECOLOGY AND DESIGN	OPEN TO NONMAJORS.	010	74526	0930AM-1045AM TR	RAMY C250	SW HAVLICK	195
ENVD 4023	3	ENVIR IMPACT ASSESSMENT	OPEN TO ENVD SENIORS ONLY, OR BY INSTRUCTOR CONSENT.	001	74584	0200PM-0315PM TR	ENVD 120	SW HAVLICK	25

V. History and Theory

ENVD 1014	3	INTRO TO ENVD	OPEN TO NONMAJORS.	010	74517	1100AM-1215PM TR	ECCR 2-28		130
ENVD 4364	3	SPEC TOPICS: HISTORY	NOTE: SECTION 001 TOPIC UNSPECIFIED AT PRINTING TIME.	001	82309	0530PM-0810PM R	ENVD 122	J DRAPER	15
		PRESERVATION THRY & PRAC		002	82334	0530PM-0810PM M	ENVD 120	ME HOLLERAN	20
ENVD 4794	3	HIST URB DESIGN/PLNNG		001	74606	0530PM-0810PM T	ENVD 122	J DRAPER	15

VI. Technology and Practice

ENVD 3115	3	INTRO BUILD MAT/SYSTEMS	PREREQ ENVD 1000.	001	74544	0330PM-0445PM TR	EKLC E1B20		100
ENVD 4035	3	SOLAR TECH IN ENVD	PREREQ PHYS 2010 OR EQUIV. OPEN TO NONMAJORS.	001	74585	1100AM-1215PM TR	ENVD 120		40

◆ ANTH 1100	3	EXPLR NONWEST CULT/TAMIL		010	1200PM-1250PM MW	HALE 270	DB MCGILVRAY	100	
0	RECITATION	R011	70143	0330PM-0420PM R	GEOL 308			25	
		R012	70144	0900AM-0950AM F	F A N185			25	
		R013	70145	0200PM-0250PM F	HALE 236			25	
		R014	70146	0300PM-0350PM F	HALE 236			25	
◆ ANTH 1130	3	AMAZONIAN TRIB PEOPLES		001	82145	1100AM-1215PM TR	RAMY C250	JR MCGOODWIN	200
◆ ANTH 1140	3	EXPL/NON-WEST CULT/MAYA		010	0930AM-1020AM TR	HLMS 252		PD SHEETS	100
0	RECITATION	R011	70157	0100PM-0150PM M	HALE 236			25	
		R012	70158	0300PM-0350PM M	HALE 236			25	
		R013	70159	0800AM-0850AM T	KTCH 206			25	
		R014	70160	0330PM-0420PM R	HALE 236			25	
◆ ANTH 2010	3	INTRO TO PHYSICAL ANTH 1		001	70161	0930AM-1045AM TR	HALE 270	DL GREENE	201
		002	70162	1230PM-0145PM TR	HALE 270		HB COVERT	201	
		003	82115	0300PM-0350PM MWF	HALE 270			200	
◆ ANTH 2030	1	LAB IN PHYSICAL ANTH 1	COREQ ANTH 2010.	001	70164	0800AM-0950AM T	HALE 246		16
		002	70165	1000AM-1150AM T	HALE 246			16	
		003	70166	1200PM-0150PM T	HALE 246			16	
		004	70167	0200PM-0350PM T	HALE 246			16	
		005	70168	0800AM-0950AM W	HALE 246			16	
		006	70169	1000AM-1150AM W	HALE 246			16	
		007	70170	0100PM-0250PM W	HALE 246			16	
		008	70171	0300PM-0450PM W	HALE 246			16	
		009	70172	0800AM-0950AM R	HALE 246			16	
		010	70173	1000AM-1150AM R	HALE 246			16	
		011	70174	1200PM-0150PM R	HALE 246			16	
		012	70175	0200PM-0350PM R	HALE 246			16	
		013	70176	0800AM-0950AM F	HALE 246			16	
		014	70177	1000AM-1150AM F	HALE 246			16	
		015	70178	1200PM-0150PM F	HALE 246			16	
		016	70179	0200PM-0350PM F	HALE 246			16	
◆ ANTH 2050	3	HONORS - HUMAN ORIGINS 1	THIS IS AN HONORS PROGRAM COURSE. PLEASE COME TO THE HONORS PROGRAM OFFICE, LIBR M400C, FOR ELIGIBILITY AND REGISTRATION INFORMATION.	880	0900AM-1130AM R	HALE 455	DP VAN GERVEN	15	
ANTH 2100	3	FRONTIERS OF CULT ANTH		001	70181	1100AM-1150AM MWF	HALE 230	DM GOLDSTEIN	88
ANTH 2200	3	INTRO TO ARCHAEOLOGY		010	1000AM-1050AM MWF	F A N141	DB BAMFORTH	100	
0	RECITATION	R011	70183	0800AM-0850AM M	F A N185			25	
		R012	70184	0200PM-0250PM M	HALE 236			25	
		R013	70185	1200PM-1250PM W	KTCH 120			25	
		R014	70186	0300PM-0350PM W	HALE 236			25	
ANTH 2210	2	LAB-ARCHAEOLOGICAL METHS	COREQ ANTH 2200.	001	70189	0100PM-0430PM W	HALE 256		12
◆ ANTH 3000	3	PRIMATE BEHAVIOR	PREREQS ANTH 2010-2020 OR EPOB 1210-1220.	001	70191	0900AM-0950AM MWF	HALE 230	DL GREENE	88
◆ ANTH 3010	3	THE HUMAN ANIMAL	THIS IS AN HONORS PROGRAM COURSE. PLEASE SEE THE HONORS PROGRAM OFFICE, LIBR M400C, FOR ELIGIBILITY AND REGISTRATION INFORMATION.	880	0330PM-0600PM R	LIBR N424A	AJ KELSO	15	
ANTH 4020	3	EXPLORATIONS IN ANTHRO	PREREQ 15 HOURS ANTH COURSEWORK. SAME AS ANTH 5020.	001	81534	0900AM-0950AM MWF	HALE 240		27
		002	81539	1100AM-1215PM TR	HALE 240		FW LANGE	40	
ANTH 4120	3	ADVANCED PHYSICAL ANTH	PREREQ ANTH 2010-2020, OR EPOB 1210-1220. SAME AS ANTH 5120.	001	82031	0200PM-0430PM R	HALE 146	DL DUFOUR	10
ANTH 4150	3	HUM ECOL: BIOLOG ASPECTS	PREREQS ANTH 2010-2020 OR EPOB 1210-1220. SAME AS ANTH 5150.	001	70195	1100AM-1215PM TR	HALE 230	DL DUFOUR	88
◆ ANTH 4180	3	ANTH PRSPECT/CONTEMP ISS	PREREQS BACKGROUND KNOWLEDGE OF GENERAL AREAS IN ANTH, JR/SR STANDING, AND INSTRUCTOR CONSENT. SECTION 801 IS A CONTROLLED ENROLLMENT COURSE. PLEASE SEE DEPT OFFICE FOR ELIGIBILITY.	001	82114	0340PM-0610PM T	HALE 455	AJ KELSO	15
		801	1100AM-1150AM MWF	HALE 236	P SHANKMAN			25	



	R023	70456	1000AM-1050AM T	DUAN G039	23	
	R024	70457	1100AM-1150AM T	MUEN E118	23	
	R025	70458	1200PM-1250PM T	ECCR 1-05	25	
	R026	70459	0100PM-0150PM T	DUAN G025	23	
4	CALCULUS 1 FOR ENGINEERS	GEEN 1350 IS COREQ FOR SEC. 032.				
	030	1200PM-1250PM MWF	ECCR 2-28	A DOUGHERTY	140	
0	RECITATION	R031 70461	1100AM-1150AM T	MUEN E126	23	
	R032 70462	1200PM-1250PM T	DUAN G039		23	
	R033 70463	0100PM-0150PM T	KTCH 35		23	
	R034 70464	0200PM-0250PM T			20	
	R035 70465	0200PM-0250PM T	ECCR 1-26		25	
	R036 70466	0300PM-0350PM T	ECCR 1-26		23	
	R037 82685	0900AM-0950AM T	ECCR 1-28		27	
4	CALCULUS 1 FOR ENGINEERS	GEEN 1350 IS COREQ FOR SEC. 042.				
	040	0900AM-0950AM MWF	BUS 250		49	
0	RECITATION	R041 70468	0800AM-0850AM T	ECCR 1-40	25	
	R042 70469	0930AM-1020AM T	ECCR 1-05		25	
4	CALCULUS 1 FOR ENGINEERS	GEEN 1350 IS COREQ FOR SEC. 051.				
	050	0200PM-0250PM MWF	ECCR 1-09		56	
0	RECITATION	R051 70473	1100AM-1150AM T	DUAN G035	23	
	R052 70474	1200PM-1250PM T	ECCR 1-07		23	
	R053 70475	0100PM-0150PM T	KTCH 120		23	
APPM 1360	4	CALCULUS 2 FOR ENGINEERS	PREREQ CALCULUS 1 WITH GRADE OF C OR BETTER. EVENING EXAMS WILL BE GIVEN ON SEPTEMBER 20, OCTOBER 18, AND NOVEMBER 15 AT 7:30PM.			
	010	0100PM-0150PM MWF	ECCR 2-28	JD MEISS	142	
0	RECITATION	R011 70477	0800AM-0850AM T	DUAN G039	20	
	R012 70478	0930AM-1020AM T			30	
	R013 70479	1000AM-1050AM T	ECCR 1-07		28	
	R015 70480	0100PM-0150PM T	ECCR 1-05		27	
	R016 70481	0200PM-0250PM T	ECCR 1-01		27	
	R017 82657	0330PM-0420PM T	ECCR 1-40		25	
4	CALCULUS 2 FOR ENGINEERS	020	0200PM-0250PM MWF	JA NORRIS	128	
0	RECITATION	R021 70483	1000AM-1050AM T	HLMS 251	30	
	R022 70484	1100AM-1150AM T	ECCR 1-07		28	
	R023 70485	0100PM-0150PM T	DUAN 0021		28	
	R024 70486	0200PM-0250PM T	BUS 251		35	
APPM 2350	4	CALCULUS 3 FOR ENGINEERS	PREREQ CALCULUS 2 WITH GRADE OF C OR BETTER. EVENING EXAMS WILL BE GIVEN ON SEPTEMBER 20, OCTOBER 18, NOVEMBER 15 AT 5:30PM.			
	010	0900AM-0950AM MWF	ECCR 2-28	T MANTEUFFEL	135	
0	RECITATION	R011 70488	0800AM-0850AM R	ECCR 1-30	25	
	R012 70489	0930AM-1020AM R			25	
	R013 70490	0930AM-1020AM R			25	
	R014 70491	1100AM-1150AM R	DUAN G039		23	
	R015 70492	1200PM-1250PM R	ECCR 1-07		25	
	R016 70493	0100PM-0150PM R	KTCH 35		25	
4	CALCULUS 3 FOR ENGINEERS	020	1200PM-1250PM MWF	ECCR 2-06	SF MCCORMICK	96
0	RECITATION	R021 70495	0800AM-0850AM R	ECCR 1-28		25
	R022 70496	0900AM-0950AM R	ECCR 1-28		25	
	R023 70497	1000AM-1050AM R	ECCR 1-07		25	
	R024 70498	1100AM-1150AM R	ECCR 1-07		25	
	R026 70500	0100PM-0150PM R	ECCR 1-05		25	
4	CALCULUS 3 FOR ENGINEERS	030	0100PM-0150PM MWF	ECCR 0-30	SF MCCORMICK	125
0	RECITATION	R031 70502	1100AM-1150AM R	CHEM 270	25	
	R032 70503	1200PM-1250PM R			25	
	R033 70504	0100PM-0150PM R	MUEN E118		25	
	R034 70505	0200PM-0250PM R	ECCR 1-26		25	



Arts & Sciences Special Courses

ARSC 1000	4	EXPOSITORY WRITING	THIS IS A CONTROLLED ENROLLMENT COURSE. PLEASE SEE THE UNIVERSITY LEARNING CENTER OFFICE, LIBR E1B36 FOR ELIGIBILITY. SECTIONS 760 AND 780 ARE MULTILINGUAL CLASSES AND STUDENTS MUST ENROLL IN BOTH THE LECTURE AND RECITATION.				
			760	1230PM-0145PM TR	CHEM 133	15	
			761	1200PM-0150PM MW	LIBR E1B56	18	
			762	0100PM-0250PM TR	LIBR E1B56	18	
			763	0200PM-0350PM WF	LIBR E1B56	18	
			764	0800AM-0950AM MW	MUEN E126	18	
			765	1000AM-1150AM MW	EDUC 132	18	
			766	1200PM-0150PM MW	EDUC 132	18	
			767	0800AM-0950AM TR	CHEM 133	15	
			768	1000AM-1150AM TR	CHEM 133	15	
			769	1200PM-0150PM TR	KTCH 33	18	
			770	0200PM-0350PM MW	GEOL 311	18	
			771	0200PM-0350PM TR	KTCH 33	18	
			772	0930AM-1120AM TR	KTCH 33	18	
			773	1130AM-0120PM TR	EDUC 132	18	
			774	0130PM-0320PM TR	EDUC 132	18	
	0	RECITATION	R780	0300PM-0450PM M	LIBR E1B56	18	
◆ ARSC 1100	3	ADV EXPOSITORY WRITING	THIS IS A CONTROLLED ENROLLMENT COURSE. PLEASE SEE THE UNIVERSITY LEARNING CENTER OFFICE, LIBR E1B36 FOR ELIGIBILITY.				
			760	0800AM-0950AM MW	LIBR E1B56	18	
			761	1000AM-1150AM MW	LIBR E1B56	18	
			762	0900AM-1050AM TR	LIBR E1B56	18	
			763	1100AM-1250PM TR	LIBR E1B56	18	
◆ ARSC 1150	3	WRITNG IN ARTS & SCIENCES	001 70639	0330PM-0445PM TR	HLMS 193	20	
			002 70640	0200PM-0250PM MWF	MUEN E130	20	
			003 70641	0900AM-0950AM MWF	DUAN G039	20	
			004 70642	0100PM-0150PM MWF	DUAN G035	20	
			005 70643	0330PM-0445PM TR	MUEN E130	20	
			006 70644	0800AM-0915AM TR	DUAN G025	20	
ARSC 2274	3	PEER COUNSELING	THIS IS A CONTROLLED ENROLLMENT COURSE. PLEASE SEE DEPARTMENT OFFICE FOR ELIGIBILITY.				
			800	1100AM-1215PM TR	WLRD 234	30	
ARSC 5010	3	ENVIRN/NAT RESOUR POLICY	SAME AS ARSC 7010. STUDENTS WILL BE WAITLISTED. ENVIRONMENTAL POLICY CERTIFICATE STUDENTS WILL BE ENROLLED FROM THE WAITLIST. FOR INFORMATION CALL 492-8586.				
			001 70659	0600PM-0850PM T	KTCH 116	CF LESTER WE RIEBSAME	20
ARSC 7010	3	ENVIRN/NAT RESOUR POLICY	SAME AS ARSC 5010. STUDENTS WILL BE WAITLISTED. ENVIRONMENTAL POLICY CERTIFICATE STUDENTS WILL BE ENROLLED FROM THE WAITLIST. FOR INFORMATION CALL 492-8586.				
			001 70660	0600PM-0850PM T	KTCH 116	CF LESTER WE RIEBSAME	20
Asian-American Studies							
THIS DEPARTMENT FOLLOWS THE GENERAL REGISTRATION AND ENROLLMENT GUIDELINES LOCATED UNDER THE HEADING "COLLEGE OF ARTS AND SCIENCES," ABOVE.							
◆ AAST 1015	3	INTRO ASIAN AMER STUDIES	001 81752	0330PM-0445PM TR	HALE 240	LR HIRABAYASHI	30
AAST 2752	3	SURVEY OF ASIAN AMER LIT	SAME AS ENGL 2752.				
			001 81856	0200PM-0315PM TR	CLRE 209	M ALQUIZOLA	25

Astrophysical, Planetary, and Atmospheric Science

INDEPENDENT STUDY COURSE WORK IS AVAILABLE. PLEASE CONSULT THE DEPARTMENT OFFICE FOR FURTHER INFORMATION. GRADUATE STUDENTS NEEDING TO REGISTER FOR MASTER'S THESIS, MASTER'S DEGREE CANDIDATE, OR DOCTORAL THESIS, PLEASE CONSULT THE DEPARTMENT OFFICE FOR FURTHER INFORMATION. EACH COURSE IN THIS DEPARTMENT HAS A COURSE FEE FOR SPECIALIZED SUPPLIES AND EQUIPMENT (REFER TO THE TUITION AND FEES SECTION OF THIS HANDBOOK).

◆ APAS 1010	4	INTRODUCTORY ASTRONOMY 1	SOME NIGHTTIME WORK AT THE OBSERVATORY IS REQUIRED IN CONJUNCTION WITH THESE LABS. SECTIONS 880-881 ARE HONORS COURSES. PLEASE SEE THE HONORS PROGRAM OFFICE, LIBR M400C, FOR ELIGIBILITY AND REGISTRATION INFORMATION.	100	0900AM-0950AM MWF	DUAN G020	CJ HANSEN	222
0	LAB	L110 70335	0100PM-0250PM M		OBSV S175			24
		L111 70336	0900AM-1050AM T		OBSV S175			24
		L112 70337	1100AM-1250PM T		OBSV S175			24
		L113 70338	1100AM-1250PM W		OBSV S175			24
		L114 70339	0100PM-0250PM W		OBSV S175			24
		L115 70340	0900AM-1050AM R		OBSV S175			24
		L116 70341	1100AM-1250PM R		OBSV S175			24
		L117 70342	0100PM-0250PM T		OBSV S175			24
		L118 70343	1100AM-1250PM F		OBSV S175			24
		L119 70344	0100PM-0250PM F		OBSV S175			24
4	INTRODUCTORY ASTRONOMY 1	880	1230PM-0145PM TR		DUAN G027	J BENNETT		15
0	LAB	L881	0300PM-0450PM T		SEE DEPT			15
◆ APAS 1020	3	INTRODUCTORY ASTRONOMY 2	PREREQ APAS 1010. SOME NIGHTTIME WORK AT THE OBSERVATORY IS REQUIRED.	001	70349 0200PM-0250PM MWF	DUAN G030	AJ HAMILTON	222
◆ APAS 1030	4	ACCEL INTRO ASTRONOMY 1	PREREQ ALGEBRA (MATH 1000-1040 OR EQUIV) SOME NIGHTTIME WORK AT THE OBSERVATORY IS REQUIRED.	010	0900AM-0950AM MWF	DUAN G131	TP SNOW	44
0	LAB	L011 70351	1100AM-1250PM M		OBSV S175			22
		L012 81910	0100PM-0250PM R		OBSV S175			22
◆ APAS 1110	3	GEN ASTRONOMY/SOLAR SYS	SOME NIGHTTIME WORK AT THE OBSERVATORY IS REQUIRED.	001	70354 0930AM-1045AM TR	DUAN G030	RA MCCRAY	250
		002	70355 1000AM-1050AM MWF		DUAN G125	F BAGENAL		72
◆ APAS 1120	3	GEN ASTRON-STARS/GALAXY	SOME NIGHTTIME WORK AT THE OBSERVATORY IS REQUIRED.	001	70356 0100PM-0150PM MWF	DUAN G030	PS CONTI	250
		002	70357 1100AM-1215PM TR		DUAN G125	MC BEGELMAN		72
◆ APAS 1150	3	DYNAMIC EARTH 3—METEOROLOGY/OCEANOGRAPHY	PREREQ APAS 1010 OR GEOL 1130.	001	70358 0930AM-1045AM TR	DUAN G125	ML SALBY	72
◆ APAS 1230	3	LIGHT/COLOR/NONSCIENTIST		001	70359 1230PM-0145PM TR	DUAN G125	JR CARY	72
◆ APAS 2000	3	ANCIENT ASTRONOMIES/WRLD		001	70360 0200PM-0315PM TR	DUAN G125	JM MALVILLE	72
◆ APAS 2020	3	INTRO SPACE ASTRONOMY	PREREQ APAS 1010, 1020, 1110, OR 1120.	001	70362 1000AM-1050AM MWF	DUAN G039	GE THOMAS	23
◆ APAS 3190	3	ATMOS SCIENCE 1-METEORO	PREREQ APAS 1150 OR GEOG 1001 OR INSTRUCTOR CONSENT. SAME AS GEOG 3191.	001	81044 1100AM-1150AM MWF	DUAN G125	W BLUMEN	72
◆ APAS 3210	3	INTMED ASTRN/SOLAR-SYS	PREREQ APAS 1010 OR 1110.	001	70365 1200PM-1250PM MWF	DUAN G116	TW SPEISER	40
APAS 3710	3	EARTHS ATMOSPHERE/OCEANS	PREREQS PHYS 1110-1120 AND EITHER MATH 1300-2300 OR APPM 1350-1360.	001	70366 1100AM-1215PM TR	DUAN G116	FK EVANS	40
APAS 3730	3	ASTROPHYSICS 1-STELLAR/ INTERSTELLAR	PREREQS PHYS 1110-1120 AND EITHER MATH 1300-2300 OR APPM 1350-1360.	001	70367 0900AM-0950AM MWF	DUAN G116	WC CASH	40
APAS 3750	3	PLANETS, MOONS AND RINGS	PREREQS PHYS 1110-1120 AND EITHER MATH 1300-2300 OR APPM 1350-1360.	001	70368 0200PM-0250PM MWF	DUAN G116	JE COLWELL	40
APAS 4150	3	PLASMA PHYSICS	PREREQS PHYS 1110-1120, AND MATH 2400 OR APPM 2350. COREQ PHYS 3310. SAME AS PHYS 4150.	001	70369 1100AM-1215PM TR	DUAN G027	RA STERN	23

Note: Classes begin on Monday, August 28—There is a new way to register for courses with labs and/or recitations. See page 231.

0	LAB	L011 71174	0100PM-0350PM M		CHEM 142	JT OHLSSON		105
		L021 71175	0800AM-1050AM T		EKLC M272			15
		L031 71176	0100PM-0350PM T		EKLC M272			15
		L051 71177	0100PM-0350PM W		EKLC M272			15
		L061 71178	0800AM-1050AM R		EKLC M272			15
		L071 71179	0100PM-0350PM R		EKLC M272			15
		L091 71180	0100PM-0350PM F		EKLC M272			15
◆ CHEM 1051	4	INTRO TO CHEMISTRY	PREREQ 1 YEAR HIGH SCHOOL ALGEBRA OR MATH MODULES, MATH 1000, 1010, AND 1020. EXAMS AT 7:00 P.M. THURSDAYS, SEPT. 21, OCT. 19, AND NOV. 16.	001	0800AM-0915AM TR	CHEM 142	M ASIRVATHAM	169
◆ CHEM 1051	0	LAB	L011 71183	0100PM-0350PM M	EKLC M1B75			20
		L021 71184	0930AM-1220PM T		EKLC M1B75			20
		L022 71185	0930AM-1220PM T		EKLC M1B74			20
		L031 71186	0100PM-0350PM T		EKLC M1B75			20
		L032 71187	0100PM-0350PM T		EKLC M1B74			20
		L051 71188	0100PM-0350PM W		EKLC M1B75			10
		L061 71189	0930AM-1220PM R		EKLC M1B75			20
		L071 71190	0200PM-0450PM R		EKLC M1B75			20
		L091 71191	0100PM-0350PM F		EKLC M1B75			19
◆ CHEM 1111	5	GENERAL CHEMISTRY 1	PREREQ ONE YEAR OF HIGH SCHOOL CHEMISTRY OR SATISFACTORY PERFORMANCE IN CHEM 1001 OR 1021; HIGH SCHOOL ALGEBRA. THIS COURSE IS NOT RECOMMENDED FOR STUDENTS WITH GRADES BELOW B- IN CHEM.1001 OR 1021. NOT OPEN TO STUDENTS IN THE COLLEGE OF ENGINEERING EXCEPT BY SPECIAL ARRANGEMENT. EXAMS AT 7:30 P.M. THURSDAYS, SEPT. 21, OCT. 19, AND NOV. 16.	100	0800AM-0850AM MWF	CHEM 140	A PARDI	355
0	LAB	L111 71199	0100PM-0450PM M		EKLC M127			20
		L112 71200	0100PM-0450PM M		EKLC M124			20
		L113 71201	0100PM-0450PM M		EKLC M173			20
		L121 71203	0800AM-1150AM T		EKLC M127			20
		L122 71204	0800AM-1150AM T		EKLC M124			6
		L123 71205	0800AM-1150AM T		EKLC M173			20
		L131 71206	0100PM-0450PM T		EKLC M127			20
		L132 71207	0100PM-0450PM T		EKLC M173			20
		L151 71208	0100PM-0450PM W		EKLC M127			19
		L153 71210	0100PM-0450PM W		EKLC M1B74			20
		L161 71211	0800AM-1150AM R		EKLC M127			20
		L162 71212	0800AM-1150AM R		EKLC M173			20
		L163 71213	0800AM-1150AM R		EKLC M1B74			20
		L171 71214	0100PM-0450PM R		EKLC M127			4
		L172 71215	0100PM-0450PM R		EKLC M173			15
		L173 71216	0100PM-0450PM R		EKLC M1B74			15
		L191 71217	0100PM-0450PM F		EKLC M127			16
		L192 71218	0100PM-0450PM F		EKLC M173			20
		L193 71219	0100PM-0450PM F		EKLC M273			20
5	GENERAL CHEMISTRY 1	200	1000AM-1050AM MWF		CHEM 140	CG PIERPONT		460
0	LAB	L211 71221	0100PM-0450PM M		EKLC M125			20
		L212 71222	0100PM-0450PM M		EKLC M172			20
		L213 71223	0100PM-0450PM M		EKLC M1B74			20
		L221 71224	0800AM-1150AM T		EKLC M125			20
		L222 71225	0800AM-1150AM T		EKLC M172			20
		L231 71226	0100PM-0450PM T		EKLC M125			20
		L232 71227	0100PM-0450PM T		EKLC M124			20
		L241 71228	0200PM-0250PM T		KTCH 206			20
		L242 71229	0600PM-0850PM T		EKLC M125			20
		L243 71230	0300PM-0350PM T		EDUC 138			20
		L244 71231	0600PM-0850PM T		EKLC M124			20
		L244 71231	0300PM-0350PM T		KTCH 206			20
		L244 71231	0600PM-0850PM T		EKLC M173			20
		L244 71231	0200PM-0250PM T		EKLC M127			20
		L244 71231	0600PM-0850PM T		EKLC M127			20



APAS 4300	3	DYNAMICS OF FLUIDS	PREREQS MATH 2400 OR APPM 2350, APPM 2360, PHYS 3210, PHYS 3310, PHYS 3320. SAME AS PHYS 4300.				
		001	81260 0200PM-0315PM TR	DUAN G039	JE HART	12	
◆ APAS 4800	3	SPACE SCI-PRACTIC/POLICY	PREREQS APAS 1110-1120 OR APAS 1010-1020 OR PHYS 1110-1120 OR PHYS 2010-2020.				
		001	70370 0200PM-0315PM TR	DUAN G027	MV GOLDMAN	23	
APAS 5050	4	PHYS PROC/ATMOSP/OCEANS ...	001 70382 0930AM-1045AM TR	DUAN G131	PJ WEBSTER	40	
			001 1200PM-1250PM M	DUAN G131			
APAS 5110	3	INTERNAL PROCESSES 1	PREREQ UNDERGRAD PHYSICS.				
		001	70383 1000AM-1050AM MWF	DUAN G035	JM SHULL	23	
APAS 5400	3	INTRO TO FLUID DYNAMICS	001 81251 0200PM-0315PM TR	DUAN G039	JE HART	12	
APAS 5410	3	FLUID INSTABILITY/WAVES	PREREQ APAS 5400.				
		001	70384 1000AM-1050AM MWF	DUAN G027	JB WEISS	23	
APAS 5540	3	MATHEMATICAL METHODS	001 70385 0330PM-0445PM TR	DUAN 0041	EG ZWEIBEL	23	
APAS 5720	3	GALAXIES AND COSMOLOGY	001 81261 0900AM-0950AM MWF	DUAN G025	JT STOCKE	23	
APAS 6000	1	SEMINAR IN ASTROPHYSICS	PREREQ GRAD STANDING OR INSTRUCTOR CONSENT.				
		001	70388 0330PM-0420PM R	DUAN G027		23	
APAS 6640	3	INTRO-PLANETARY SCIENCE	PREREQ GRAD STANDING IN A PHYSICAL SCIENCE AND BASIC UNDERGRAD PHYSICS. SAME AS GEOL 6640.				
		001	70391 1100AM-1215PM TR	DUAN G025	LW ESPOSITO	23	
APAS 7500	3	TPC-PLANETARY ATMOSPHERES	001 70400 0300PM-0350PM MWF	DUAN G025	N SCHNEIDER	23	
			002 70401 0300PM-0350PM MWF	DUAN G116	J BALLY	23	
	1	TPC-LOW FREQ DYN/CLIMATE	003 82696 0330PM-0420PM T	DUAN G039	PJ WEBSTER	20	

Bibliography

BIOLOGY SEE: ENVIRONMENTAL, POPULATION, AND ORGANISMIC BIOLOGY (EPOB) OR MOLECULAR, CELLULAR, AND DEVELOPMENTAL BIOLOGY (MCDB)

BIBL 3010	3	METH/ELECTRONIC LIB RES	001 70975 1100AM-1215PM TR	LIBR E303	J CULSHAW	30	
-----------	---	-------------------------------	----------------------------	-----------	-----------	----	--

Black Studies

SEE AFRO-AMERICAN STUDIES

Central and East European Studies

◆ CEES 1000	3	INTRO CENT/EAST EUR STDS	001 71158 0900AM-0950AM MWF	HLMS 141	PJ KENNEY	50	
-------------	---	--------------------------------	-----------------------------	----------	-----------	----	--

Chemistry

THIS DEPARTMENT PRIMARILY USES RESEQUENCED WAIT LISTS FOR UNDERGRADUATE COURSES, AND AUTOMATIC WAIT LISTS FOR GRADUATE COURSES. (SEE "WAIT LISTS" IN THE FRONT OF THIS SCHEDULE.) INDEPENDENT STUDY COURSE WORK IS AVAILABLE. PLEASE CONSULT THE DEPARTMENT OFFICE FOR FURTHER INFORMATION. GRADUATE STUDENTS NEEDING TO REGISTER FOR MASTER'S THESIS, MASTER'S DEGREE CANDIDATE, OR DOCTORAL THESIS, PLEASE CONSULT THE DEPARTMENT FOR FURTHER INFORMATION. EACH COURSE IN THIS DEPARTMENT HAS A COURSE FEE FOR SPECIALIZED SUPPLIES AND EQUIPMENT (REFER TO THE TUITION AND FEES SECTION OF THIS HANDBOOK).

CHEM 1001	3	PREPARATORY CHEMISTRY	PREREQ 1 YEAR HIGH SCHOOL ALGEBRA OR CONCURRENT ENROLLMENT IN MATH MODULES, MATH 1000, 1010, AND 1020. EXAMS AT 6:30 P.M. THURSDAYS, SEPT. 21, OCT. 19, AND NOV. 16.				
		001	1000AM-1050AM MWF	CHEM 142	JT OHLSSON	35	
0	RECITATION	R011 71164 0100PM-0150PM M	EKLC M272			5	
		R021 71165 0800AM-0850AM T	EKLC M272			5	
		R031 71166 0100PM-0150PM T	EKLC M272			5	
		R051 71167 0100PM-0150PM W	EKLC M272			5	
		R061 71168 0800AM-0850AM R	EKLC M272			5	
		R071 71169 0100PM-0150PM R	EKLC M272			5	
		R091 71170 0100PM-0150PM F	EKLC M272			5	
◆ CHEM 1011	3	ENVIRONMENTAL CHEM 1	010 71171 1100AM-1150AM MWF	CHEM 142	MA TOLBERT	179	
CHEM 1021	4	INTRODUCTORY CHEMISTRY	PREREQ 1 YEAR HIGH SCHOOL ALGEBRA OR CONCURRENT ENROLLMENT IN MATH MODULES, MATH 1000, 1010, AND 1020. EXAMS AT 6:30 P.M. THURSDAYS, SEPT. 21, OCT. 19, AND NOV. 16.				

			L245 71232 0100PM-0150PM T	CHEM 270			
			0600PM-0800PM T	EKLC M275			
			L246 71233 0100PM-0150PM T	HLMS 285		20	
			0600PM-0850PM T	EKLC M175			
			L251 71234 0100PM-0450PM W	EKLC M125		20	
			L252 71235 0100PM-0450PM W	EKLC M124		20	
			L253 71236 0100PM-0450PM W	EKLC M173		20	
			L261 71237 0800AM-1150AM R	EKLC M125		20	
			L262 71238 0800AM-1150AM R	EKLC M124		20	
			L263 71239 0800AM-1150AM R	EKLC M172		20	
			L271 71240 0100PM-0450PM R	EKLC M125		20	
			L272 71241 0100PM-0450PM R	EKLC M124		20	
			L273 71242 0100PM-0450PM R	EKLC M172		20	
			L291 71243 0100PM-0450PM F	EKLC M125		20	
			L292 71244 0100PM-0450PM F	EKLC M1874		20	
◆ CHEM 1131	5	GENERAL CHEMISTRY 2	PREREQ CHEM 1111 OR EQUIV WITH A GRADE OF C OR HIGHER. EXAMS AT 7:00 P.M. THURSDAYS, SEPT. 28, OCT. 26, AND NOV. 16.				
			100 0900AM-0950AM MWF	CHEM 142	SJ STRICKLER	179	
0	LAB	L120 71257 0800AM-1150AM T	EKLC M126			20	
		L130 71258 0100PM-0450PM T	EKLC M126			20	
		L132 71259 0100PM-0450PM T	EKLC M172			20	
		L150 71260 0100PM-0450PM W	EKLC M126			20	
		L152 71261 0100PM-0450PM W	EKLC M172			20	
		L160 71262 0800AM-1150AM R	EKLC M126			20	
		L170 71263 0100PM-0450PM R	EKLC M126			20	
		L190 71264 0100PM-0450PM F	EKLC M126			20	
		L192 82531 0100PM-0450PM F	EKLC M124			19	
◆ CHEM 1151	6	HONORS GENERAL CHEM 1	PREREQS ONE YEAR HIGH SCHOOL CHEMISTRY; FOUR YEARS OF HIGH SCHOOL MATH AND/OR A HIGH SCORE ON THE SAT OR ACT MATH EXAM AND ONE YEAR OF HIGH SCHOOL PHYSICS. EXAMS AT 7:00 P.M. THURSDAYS, SEPT. 21, OCT. 19, AND NOV. 16. WORKSHOPS WILL BE HELD FROM 7:00-9:00 P.M. EVERY OTHER THURSDAY BEGINNING SEPT. 7.				
			100 1000AM-1050AM MWF	EKLC E1B20	TR CECH	80	
0	LAB	L151 71267 0100PM-0350PM MW	EKLC M273			20	
		L261 71268 0900AM-1150AM TR	EKLC M273			20	
		L371 71270 0100PM-0350PM TR	EKLC M273			20	
CHEM 1211	3	GENERAL CHEM ENGINEERS	PREREQS ENROLLMENT IN THE COLLEGE OF ENGINEERING; ONE YEAR OF HIGH SCHOOL CHEMISTRY OR SATISFACTORY PERFORMANCE IN CHEM 1001 OR CHEM 1021; AND HIGH SCHOOL ALGEBRA. NOT RECOMMENDED FOR STUDENTS WITH GRADES BELOW B- IN CHEM 1001 OR 1021. COREQ CHEM 1221. STUDENT MUST REGISTER FOR LECTURE (CHEM 1211) AND CHEMICAL ENGINEERING LAB (CHEM 1221). EXAMS AT 7:30 P.M. THURSDAYS, SEPT. 28, OCT. 26, AND NOV. 16.				
		001	71271 1000AM-1050AM MWF	MATH 100	SM GEORGE	340	
					CN BOWMAN		
CHEM 3311	3	ORGANIC CHEMISTRY 1	PREREQ CHEM 1131, 1171, OR EQUIV WITH A GRADE OF C- OR HIGHER. COREQ CHEM 3321 OR 3361. EXAMS AT 7:00 P.M. THURSDAYS, OCT 5, NOV 9, AND DEC 7.				
			100 71272 0900AM-0950AM MWF	HLMS 252	GA MOLANDER	135	
			200 71273 1100AM-1150AM MWF	HALE 270	GB ELLISON	201	
			300 71274 0930AM-1045AM TR	CHEM 142	J. MICHL	179	
CHEM 3321	1	LAB/ORGANIC CHEMISTRY 1	PREREQ CHEM 1131 OR 1171 OR EQUIV WITH A GRADE OF C- OR HIGHER. COREQ CHEM 3351 OR 3311.				
			111 71275 0100PM-0350PM M	EKLC M1B72		20	
			121 71276 0900AM-1150AM T	EKLC M1B25		20	
			131 71277 0100PM-0350PM T	EKLC M1B25		20	
			141 71278 0600PM-0900PM T	EKLC M1B25		20	
			142 71279 0600PM-0900PM T	EKLC M1B27		20	
			143 71280 0600PM-0900PM T	EKLC M1B72		20	
			144 71281 0600PM-0900PM T	EKLC M1B73		20	
			151 71282 0100PM-0350PM W	EKLC M1B27		20	
			161 71283 0900AM-1150AM R	EKLC M1B25		20	
			162 71284 0900AM-1150AM R	EKLC M1B73		20	
			171 71285 0100PM-0350PM R	EKLC M1B25		20	
			172 71286 0100PM-0350PM R	EKLC M1B72		20	

Core Course Department	Course Number	Credits	Course Title	Sec. Number	Call Number	Time/Days	Bldg/Rm	Instructor	Max. Enrollment
				191	71287	0100PM-0350PM F	EKLC M1B27		20
				192	71288	0100PM-0350PM F	EKLC M1B72		20
				193	71289	0100PM-0350PM F	EKLC M1B73		20
				211	71290	0200PM-0450PM M	EKLC M1B27		20
				221	71291	0900AM-1150AM T	EKLC M1B72		20
				231	71292	0200PM-0450PM T	EKLC M1B27		20
				232	71293	0200PM-0450PM T	EKLC M1B72		20
				251	71294	0200PM-0450PM W	EKLC M1B72		20
				261	71295	0900AM-1150AM R	EKLC M1B72		20
				271	71296	0200PM-0450PM R	EKLC M1B27		20
				291	71297	0200PM-0450PM F	EKLC M1B25		20
CHEM 3331	3		ORGANIC CHEMISTRY 2 GRADES OF C- OR HIGHER. PREREQ OR COREQ CHEM 3341 OR 3381.	100	71298	1100AM-1150AM MWF	EKLC E1B20 RL HALCOMB		109
CHEM 3341	1		LAB/ORGANIC CHEMISTRY 2 COREQ CHEM 3331 OR 3371.	111	71299	0100PM-0350PM M	EKLC M1B73		20
				121	71300	0900AM-1150AM T	EKLC M1B73		20
				131	71301	0200PM-0450PM T	EKLC M1B73		20
				151	71302	0100PM-0350PM W	EKLC M1B73		20
				161	71303	0900AM-1150AM R	EKLC M1B73		20
				172	71304	0200PM-0450PM R	EKLC M1B73		20
CHEM 3351	3		ORG CHEM 1/CHEM/BIOCHEM MAJORS OF C- OR HIGHER; COREQ CHEM 3361 OR 3321. SIMILAR TO CHEM 3311. EXAMS AT 7:00 P.M. THURSDAYS, OCT 5, NOV 9, AND DEC 7.	100	71305	0900AM-0950AM MWF	HLMS 267 K PETERS		50
CHEM 3361	2		LAB/ORGANIC CHEM 1/MAJOR OR HIGHER. COREQ CHEM 3351 OR 3311.	126	71306	0900AM-1150AM TR	EKLC M1B27		20
				159	71307	0100PM-0350PM MW	EKLC M1B25		20
CHEM 4011	3		MODERN INORGANIC CHEM PREREQ CHEM 4411 OR 4511.	001	71308	1000AM-1050AM MWF	EKLC E1B50 A NORMAN		46
CHEM 4411	3		PHYS CHEM/BIOCHEM APPL 1 APPM 2350, OR INSTRUCTOR CONSENT. COREQ PHYS 1120 OR 2020.	001	71309	0930AM-1045AM TR	RAMY N1B23 J FALKE		72
CHEM 4511	3		PHYSICAL CHEMISTRY 1 PREREQS CHEM 3311 OR 3351, MATH 2400 OR APPM 2350, AND PHYS 1110, OR INSTRUCTOR CONSENT. COREQ PHYS 1120.	001	71310	1000AM-1050AM MWF	HALE 230 R PARSON		88
CHEM 4531	3		PHYSICAL CHEMISTRY 2 PREREQS CHEM 4511 OR 4411 AND PHYS 1120 OR 2020.	001	71311	0900AM-0950AM MWF	EKLC E1B50 JT HYNES		46
CHEM 4541	2		PHYSICAL CHEMISTRY LAB THERMODYNAMICS.	001		0100PM-0150PM MWF	JILA AUD WC LINEBERGER		25
	0		LAB	L003	71313	0100PM-0350PM T	EKLC M224		10
				L005	71314	0100PM-0350PM R	EKLC M224		10
CHEM 4561	3		EXPER PHYSICAL CHEMISTRY THERMODYNAMICS. PREREQ OR COREQ CHEM 4431 OR 4531.	001		0100PM-0150PM MWF	JILA AUD WC LINEBERGER		25
	0		LAB	L015	71316	0200PM-0450PM MW	EKLC M224		10
				L026	71317	0900AM-1150AM TR	EKLC M224		10
CHEM 4711	3		GENERAL BIOCHEMISTRY 1 PREREQ CHEM 3331 OR 3371. SAME AS CHEM 5711. EXAMS AT 6:00 P.M. THURSDAYS, SEPT. 21, OCT. 19, AND NOV. 16.	001	71318	1100AM-1150AM MWF	CHEM 140 P MELANCON		250
CHEM 4731	3		GENERAL BIOCHEMISTRY 2 PREREQ CHEM 4711. SAME AS CHEM 5731.	001	71319	0930AM-1045AM TR	HLMS 199 RD KUCHTA		80
◆CHEM 4761	4		BIOCHEMISTRY LABORATORY RECOMMENDED.	015	71320	0100PM-0550PM MW	EKLC M225 JT OHLSSON		18
				037	71321	0100PM-0550PM TR	EKLC M225 JT OHLSSON		18
CHEM 5011	3		ADVN INORGANIC CHEM 1 PREREQS CHEM 4531 AND GRAD STANDING OR CHEM 4011.	001	71348	1000AM-1050AM MWF	EKLC M203 MC DUBOIS		20

Core Course Department	Course Number	Credits	Course Title	Sec. Number	Call Number	Time/Days	Bldg/Rm	Instructor	Max. Enrollment
◆CHIN 2110	5		INTERMED CHINESE 1 PREREQ CHIN 1020 OR EQUIV.	001	71643	1200PM-1250PM M-F	EDUC 138		20
CHIN 3110	3		ADVANCED CHINESE 1 PREREQ CHIN 2120 OR EQUIV.	001	71645	0900AM-0950AM MWF	MKNA 204		15
CHIN 3210	4		INTRO CLASSIC CHINESE PREREQ CHIN 2120.	001	71646	1100AM-1150AM MWR	MKNA 204		15
CHIN 4110	3		RDGS MOD CHIN LIT 1 PREREQ CHIN 3120 OR EQUIV.	001	71648	1000AM-1050AM MWF	MKNA 204		15
CHIN 5010	3		SINOLOGICAL METHODS PREREQ CHIN 3220 OR EQUIV.	001	71656	0200PM-0250PM MWF	MKNA 204		15
CHIN 5220	3		ANCIENT POETRY	001	82614	0330PM-0445PM MR	MKNA 204		20
CHIN 5410	3		MEDIAVAL PROSE	001	82615	0330PM-0445PM TF	MKNA 204		20
CHIN 5880	3		TOPICS/20TH CENTURY LIT	001	71682	0300PM-0530PM W			15

II. Chinese Courses in English

◆CHIN 1051	3		MSTPS CHIN LIT/TRANSLATE	001	71642	1100AM-1150AM MWF	WDBY 106		30
CHIN 2441	3		FILM/DYNAMICS/CHIN CULT	001	82568	0700PM-0900PM M	WDBY 106		30
						0330PM-0445PM TR	RAMY N1B31		
CHIN 4841	3		WOMEN/SUPERNAT CHIN LIT PREREQ JR STANDING OR INSTRUCTOR CONSENT.	001	81476	0100PM-0150PM MWF	EKLC E1B50		40

Classics

INDEPENDENT STUDY COURSE WORK IS AVAILABLE. PLEASE CONSULT THE DEPARTMENT OFFICE FOR FURTHER INFORMATION. GRADUATE STUDENTS NEEDING TO REGISTER FOR MASTER'S THESIS, MASTER'S DEGREE CANDIDATE, OR DOCTORAL THESIS, PLEASE CONSULT THE DEPARTMENT FOR FURTHER INFORMATION.

I. General Classics

CLAS 1010	3		THE STUDY OF WORDS	001	81904	0800AM-0850AM MWF	ECON 13	LA MICHAELIS	50
◆CLAS 1100	3		GREEK MYTHOLOGY	001	71705	0800AM-0915AM TR	HALE 270	EA FREDRICKSME	200
◆CLAS 1110	3		MSTPC/GREEK LIT TRANSLAT	001	81680	0930AM-1045AM TR	EDUC 220	* UNASSIGNED	100
◆CLAS 2020	3		SCIENCE IN ANCIENT WORLD THIS IS AN HONORS PROGRAM COURSE. PLEASE COME TO THE HONORS PROGRAM OFFICE, LIBR M400C, FOR ELIGIBILITY AND REGISTRATION INFORMATION.	880		0930AM-1045AM TR	LIBR N424A	EC KOPFF	15
◆CLAS 2100	3		WOMEN-ANTIQUITY/GREECE SAME AS WMST 2100.	001	71709	0200PM-0250PM MWF	EDUC 220	JC GIBERT	50
◆CLAS 4120	3		GREEK AND ROMAN TRAGEDY SAME AS CLAS 5120.	001	71715	1230PM-0145PM TR	GEOL 311	* UNASSIGNED	50
CLAS 5120	3		GREEK AND ROMAN TRAGEDY SAME AS CLAS 4120.	001	71731	1230PM-0145PM TR	GEOL 311	* UNASSIGNED	15

II. Ancient History

◆CLAS 4081	3		THE ROMAN REPUBLIC SAME AS CLAS 5081 AND HIST 4081.	001	81555	1100AM-1215PM TR	HLMS 201	* UNASSIGNED	75
CLAS 5081	3		THE ROMAN REPUBLIC SAME AS CLAS 4081 AND HIST 4081.	001	81554	1100AM-1215PM TR	HLMS 201	* UNASSIGNED	75

III. Greek

◆CLAS 1013	4		BEGIN CLASSICAL GREEK 1	001	71699	1000AM-1050AM MWR	HLMS 245	EE SCHUTRUMPF	28
◆CLAS 3113	3		INTERMED CLASS GREEK 1 2113.	001	71713	1000AM-1050AM MWF	RAMY N1B75	JC GIBERT	30
CLAS 4013	3		TPC-HERODOTUS SAME AS CLAS 5013.	001	81671	0200PM-0250PM MWF	EDUC 134	EE SCHUTRUMPF	25
CLAS 5013	3		TPC-HERODOTUS SAME AS CLAS 4013.	001	81672	0200PM-0250PM MWF	EDUC 134	EE SCHUTRUMPF	25

IV. Latin

◆CLAS 1014	4		BEGINNING LATIN 1	001	71700	0900AM-0950AM MTRF	EDUC 134	BA HILL	25
				002	71701	1000AM-1050AM MTRF	EDUC 134	* UNASSIGNED	25
				003	71702	1100AM-1150AM MTRF	EDUC 134	* UNASSIGNED	25

CHEM 5161	3	ANALYTICAL SPECTROSCOPY	PREREQ UNDERGRAD PHYSICAL CHEMISTRY OR INSTRUCTOR CONSENT.	001 71349 0930AM-1045AM TR	EKLC M203 KL ROWLEN	30
CHEM 5311	3	ADV SYNTH ORGANIC CHEM	PREREQ 1 YEAR ORGANIC CHEMISTRY.	001 71350 0900AM-0950AM MWF	CHEM 133 T SAMMAKIA	20
CHEM 5321	3	ADV PHYSIC ORGANIC CHEM	PREREQS 1 YEAR ORGANIC CHEMISTRY AND 1 YEAR PHYSICAL CHEMISTRY.	001 71351 1100AM-1150AM MWF	CHEM 131 SD COPLEY	20
CHEM 5411	3	PHYS CHEM/BIOCHEM APPL 1	SAME AS CHEM 4411.	001 71352 0930AM-1045AM TR	RAMY N1B23 J FALKE	5
CHEM 5581	3	INTRO QUANTUM CHEMISTRY	PREREQ CHEM 4531.	001 71355 1000AM-1050AM MWF	KTCH 35 RT SKODJE	20
CHEM 5591	3	ADVN MOLEC SPECTROSCOPY	PREREQ CHEM 5521 OR EQUIVALENT COURSE IN QUANTUM MECHANICS.	001 71356 0900AM-0950AM MWF	EKLC M203 V VAIDA	25
CHEM 5711	3	GENERAL BIOCHEMISTRY 1	AS CHEM 4711. PREREQS 1 YR ORGANIC CHEMISTRY AND GRAD STANDING. SAME AS CHEM 4711.	001 71357 1100AM-1150AM MWF	CHEM 140 P MELANCON	15
CHEM 5731	3	GENERAL BIOCHEMISTRY 2	CONSENT. SAME AS CHEM 4731. PREREQS CHEM 5711 AND GRAD STANDING, OR INSTRUCTOR	001 71358 0930AM-1045AM TR	HLMS 199 RD KUCHTA	10
CHEM 5771	5	ADVN GEN BIOCHEMISTRY 1	CONSENT. PREREQ CHEM 4731 OR EQUIV, GRAD STANDING OR INSTRUCTOR	001 71359 1000AM-1150AM MWF	CHEM 133 OC UHLENBECK GE KUNDROT	20
CHEM 6001	1	SEM: INORGANIC CHEMISTRY	PREREQ GRAD STANDING OR INSTRUCTOR CONSENT.	001 71360 0400PM-0450PM R	SEE DEPT	13
CHEM 6021	3	SPEC TPCS/INORGANIC CHEM	001 82340 1100AM-1150AM MWF	EKLC M203 GT YEE	30	
CHEM 6101	1	SEM-ANALYTICAL CHEMISTRY	001 71362 0400PM-0550PM T	SEE DEPT	10	
CHEM 6301	1	SEM-ORGANIC CHEMISTRY	001 71363 TBA		20	
CHEM 6601	1	BIOCHEMISTRY SEMINAR	PREREQ INSTRUCTOR CONSENT.	001 71366 0400PM-0450PM W	EKLC E1B20	20
CHEM 6711	3-6	ADVN TPCS/BIOCHEMISTRY	CONSENT. PREREQS 1 YEAR OF BIOCHEMISTRY COURSES AND INSTRUCTOR	001 71367 TBA		10

Chicano Studies

THIS DEPARTMENT FOLLOWS THE GENERAL REGISTRATION AND ENROLLMENT GUIDELINES LOCATED UNDER THE HEADING "COLLEGE OF ARTS AND SCIENCES," ABOVE. INDEPENDENT STUDY COURSE WORK IS AVAILABLE. PLEASE CONSULT THE DEPARTMENT OFFICE FOR FURTHER INFORMATION.

◆ CHST 1015	3	INTRO CHICANO STUDIES	001 71676 1100AM-1150AM MWF	EKLC E1B50 E FACIO	40
◆ CHST 2537	3	CHICANO HISTORY	001 82582 1100AM-1215PM TR	GUGG 205 E PEREZ	40
CHST 2742	3	SURVEY OF CHICANO LIT	SAME AS ENGL 2742		
CHST 3023	3	SOC CHICANO/MEX AMERIANS	001 82557 0900AM-0950AM MWF	GEOL 134 K RIOS	10
CHST 3100	3	TPCS: MVMTS/MEX/CHIC COMM	001 82401 0330PM-0445PM TR	CLRE 207 ET FLORES	30
◆ CHST 3135	3	STUDY OF CHICANAS	001 81970 0200PM-0250PM MWF	MUEN E113 O ARRIETA	35
CHST 4303	3	CHICANOS/US SOCIAL SYSTM	001 82584 0200PM-0315PM TR	HLMS 251 E PEREZ	25
CHST 4681	3	TPC-AGING/CHICANO CMMNTY	001 82688 0400PM-0515PM MW	KTCH 303 O ARRIETA	35
			001 81751 0900AM-0950AM MWF	ENVD 122 E FACIO	25

Chinese

STUDENTS MUST ACHIEVE A GRADE OF C- OR BETTER TO PROGRESS TO THE NEXT LEVEL OF A LANGUAGE COURSE. INDEPENDENT STUDY COURSE WORK IS AVAILABLE. PLEASE CONSULT THE DEPARTMENT OFFICE FOR FURTHER INFORMATION.

I. Chinese

◆ CHIN 1010	5	BEGINNING CHINESE 1	001 71639 0900AM-0950AM M-F	CHEM 145	20
			002 71640 1000AM-1050AM M-F	CHEM 145	25
			003 71641 1100AM-1150AM M-F	CHEM 145	25

◆ CLAS 1024	4	BEGINNING LATIN 2	PREREQ CLAS 1014 OR EQUIV.	001 71704 1100AM-1150AM MTRF	CLRE 302 * UNASSIGNED	25
◆ CLAS 2114	4	INTERMEDIATE LATIN 1	PREREQ CLAS 1024 OR EQUIV.	001 71710 0100PM-0150PM MTRF	EDUC 138 BA HILL	28
				002 71711 1200PM-1250PM MTRF	EDUC 134 * UNASSIGNED	21
CLAS 3024	3	INTRO POETRY-CATULLUS	001 81670 1100AM-1150AM MWF	COTT 104 PE KNOX	25	
CLAS 4824	3	LAT TCHG METH-OPEN TPCS	PREREQ PROFICIENCY TEST IN THE TRANSLATION OF CAESAR, CICERO, VERGIL, AND OVID. SAME AS CLAS 5824.	001 81668 0400PM-0630PM M	EDUC 330 BA HILL	15
				001 71734 0200PM-0315PM TR	EDUC 330 EA FREDRICKSME	15
CLAS 5804	3	ACCELERATED LATIN 1	SAME AS CLAS 4824.	001 81669 0400PM-0630PM M	EDUC 330 BA HILL	15
CLAS 5824	3	LAT TCHG METH-OPEN TPCS		001 81667 0330PM-0445PM TR	EDUC 330 * UNASSIGNED	15

V. Art and Archaeology

◆ CLAS 1009	3	GREEK ART/ARCHAEOLOGY	SAME AS FINE 1009.	001 71698 1100AM-1215PM TR	EKLC E1B20 TH TZAVELLA EVJEN	50
CLAS 4049	3	PRE-CLAS ART/ARCHAEOLOGY	SAME AS CLAS 5049 AND FINE 4049/5049.	001 81673 0200PM-0315PM TR	MUEN E131 TH TZAVELLA EVJEN	45
CLAS 4429	3	ARCH OF ANCIENT EGYPT	SAME AS CLAS 5429 AND ANTH 4429/5429.	001 71716 1100AM-1150AM MWF	HALE 260 BA AYAD	40
CLAS 4789	3	EGYPTIAN HIEROGLYPHICS 1	SAME AS CLAS 5789 AND ANTH 4789/5789.	001 71717 1000AM-1050AM MWF	HALE 260 BA AYAD	40
CLAS 5049	3	PRE-CLAS ART/ARCHAEOLOGY	SAME AS CLAS 4049 AND FINE 4049/5049.	001 81674 0200PM-0315PM TR	MUEN E131 TH TZAVELLA EVJEN	45
CLAS 5429	3	ARCH OF ANCIENT EGYPT	SAME AS CLAS 4429 AND ANTH 4429/5429.	001 71732 1100AM-1150AM MWF	HALE 260 BA AYAD	40
CLAS 5789	3	EGYPTIAN HIEROGLYPHICS 1	SAME AS CLAS 4789 AND ANTH 4789/5789.	001 71733 1000AM-1050AM MWF	HALE 260 BA AYAD	40

Communication

TO ENSURE CLASS ENROLLMENT, STUDENTS MUST ATTEND BY THE THIRD CLASS SESSION. THOSE STUDENTS WHO DO NOT MAY BE ADMINISTRATIVELY DROPPED. INDEPENDENT STUDY WORK IS AVAILABLE AND CAN BE PURSUED BY CONSULTING THE DEPARTMENT OFFICE. GRADUATE STUDENTS NEEDING TO REGISTER FOR MASTER'S THESIS, MASTER'S DEGREE CANDIDATE, OR DOCTORAL THESIS, PLEASE CONSULT THE DEPARTMENT FOR FURTHER INFORMATION. COURSES NUMBERED 6000 AND ABOVE ARE RESTRICTED TO GRADUATE STUDENTS.

COMM 1300	3	PUBLIC SPEAKING	010 0900AM-0950AM M	RAMY C250 AL SPRADLIN	180
0 REC			R011 81347 0800AM-0850AM WF	HLMS 247	20
			R012 81348 0900AM-0950AM WF	HLMS 247	20
			R013 81349 1000AM-1050AM WF	HALE 236	20
			R014 81350 1000AM-1050AM WF	HLMS 185	20
			R015 81351 1100AM-1150AM WF	HALE 240 AL SPRADLIN	20
			R016 81352 1100AM-1150AM WF	KTCH 118	20
			R017 81353 1200PM-1250PM WF	HALE 240	20
			R018 81354 0100PM-0150PM WF	HLMS 285	20
			R019 81355 0200PM-0250PM WF	HLMS 185	20
COMM 1600	3	INTERACTION SKILLS	001 81337 0800AM-0850AM MWF	HALE 240	25
			002 81339 1000AM-1050AM MWF	HLMS 251	25
			003 81341 1200PM-1250PM MWF	MUEN E131	25
			004 81342 0200PM-0250PM MWF	HLMS 251	25
			005 81343 0800AM-0915AM TR	EDUC 138	25
			006 81344 0930AM-1045AM TR	ECON 205	25
			007 81345 1100AM-1215PM TR	ECON 205	25
			008 81346 0200PM-0315PM TR	HLMS 255 EV TOMPKINS	25
COMM 2210	3	PERSPECTIVES HUMAN COMM	001 81299 0930AM-1045AM TR	CHEM 140 DK DARNELL	405
COMM 2310	3	PRIN/PRAC ARGUMENTATION	PREREQ COMM 1300. SIMILAR TO COMM 3200.		
			001 81367 0800AM-0915AM TR	KTCH 235	24
			002 81368 0930AM-1045AM TR	HLMS 141 EV TOMPKINS	24
			003 81369 1100AM-1215PM TR	MUEN E131	24
			004 81370 1230PM-0145PM TR	HALE 236	24

Core Course Department Course Number Credits	Course Title	Sec. Number	Call Number	Time/Days	Bldg/Room	Instructor	Max. Enrollment
◆ COMM 2400 3	COMMUNICATION/SOCIETY	005	81371	0330PM-0445PM TR	HLMS 185		24
COMM 2500 3	INTERPERSONAL COMM	001	81300	0900AM-0950AM MWF	MUEN E0046		100
	002	81357	0800AM-0915AM TR	HLMS 247		25
	003	81358	0930AM-1045AM TR	HALE 240	S PLANALP	25
	003	81358	1230PM-0145PM TR	HLMS 247		25
COMM 2600 3	ORGANIZATIONAL COMM	001	81359	0800AM-0915AM TR	ENV0 122		25
	002	81360	1100AM-1215PM TR	KTCH 301		25
	003	81361	1230PM-0145PM TR	MUEN E131		25
	004	81362	0330PM-0445PM TR	HLMS 251		25
	005	81363	1000AM-1050AM MWF	HALE 240		25
	006	81364	1100AM-1150AM MWF	HLMS 247		25
	007	81365	1200PM-1250PM MWF	HLMS 247		25
	008	81366	0100PM-0150PM MWF	HLMS 247		25
◆ COMM 3100 3	CURR ISSUES-COMM/SOCIETY			PREREQ COMM 2310. SECTION 800 IS A CONTROLLED ENROLLMENT COURSE. PLEASE SEE DEPT OFFICE FOR ELIGIBILITY. OPEN TO STUDENTS WITH AT LEAST 57 PREDICTED CUM HOURS.			
	001	81382	0900AM-0950AM MWF	EDUC 138	DK DARNELL	25
	002	81383	1000AM-1050AM MWF	HLMS 191	RT CRAIG	25
	003	81384	0200PM-0250PM MWF	HLMS 193	AL SPRADLIN	25
	004	81385	1230PM-0145PM TR	KTCH 235	M PACANOWSKY	25
	005	81395	0200PM-0315PM TR	HLMS 137	K TRACY	25
	800		1100AM-1150AM MWF	KTCH 301	SE JONES	25
COMM 3210 3	HUMAN COMM THEORY			PREREQ COMM 1600. OPEN TO STUDENTS WITH AT LEAST 57 PREDICTED CUM HOURS.			
	010		0200PM-0250PM MW	RAMY N1B23 RT CRAIG		75
0 REC		R011	81392	0900AM-0950AM F	HLMS 229		25
		R012	81393	1100AM-1150AM F	HLMS 229		25
		R013	81394	0100PM-0150PM F	HLMS 229		25
COMM 3300 3	RHETORIC FNDATIONS COMM			PREREQS COMM 1300, 1600, AND 2310. OPEN TO STUDENTS WITH AT LEAST 57 PREDICTED CUM HOURS.			
	001	81390	1100AM-1215PM TR	HLMS 141	SA WHALEN	40
COMM 3360 3	RHETORICAL CRITICISM	001	82681	0900AM-0950AM MWF	HUNT 109		25
COMM 4000 3	TPC-COMM/FORMATN PUBLICS			OPEN TO STUDENTS WITH AT LEAST 57 PREDICTED CUM HOURS.			
	001	71844	0330PM-0600PM T	HALE 250	M PACANOWSKY	80
COMM 4220 3	SEM-FUNC COMM-ETHNOGRPHY			PREREQS COMM 3210 AND/OR 3300. OPEN TO STUDENTS WITH AT LEAST 87 PREDICTED CUM HOURS.			
	001	81381	1100AM-1150AM MWF	CLRE 208		25
COMM 4400 3	SEM-COMMUNICATION CODES			PREREQ COMM 2400. OPEN TO STUDENTS WITH AT LEAST 87 PREDICTED CUM HOURS.			
	SEM CODE-DIM NONVRB COMM	001	81379	1000AM-1050AM MWF	CLRE 104	SE JONES	25
	002	81380	0200PM-0250PM MWF	HLMS 255	SE JONES	25
	SEM CODE-INTERCULT COMM	003	82428	1000AM-1050AM MWF	CLRE 208	GC NEES	25
	004	82429	0100PM-0150PM MWF	MUEN E064	GC NEES	25
COMM 4510 3	SEM-INTERPERSONAL COMM			PREREQ COMM 2500. OPEN TO STUDENTS WITH AT LEAST 87 PREDICTED CUM HOURS.			
	001	71850	1230PM-0145PM TR	HALE 240	S PLANALP	25
COMM 4600 3	SEM-ORGANIZATIONAL COMM			PREREQ COMM 2600. SECTIONS 810-812 ARE CONTROLLED ENROLLMENT AND REQUIRE REGISTRATION FOR COMM 4930 - INTERNSHIP PLEASE SEE DEPT OFFICE FOR ELIGIBILITY. OPEN TO STUDENTS WITH AT LEAST 87 PREDICTED CUM HRS.			
	001	81372	1100AM-1215PM TR	HLMS 247	GE CHENEY	25
	002	81373	0330PM-0445PM TR	HLMS 247	PK TOMPKINS	25
	003	81374	0300PM-0530PM M	HLMS 247	BJ ALLEN	25
	004	81375	0300PM-0530PM W	HLMS 247	BJ ALLEN	25
	810		0200PM-0315PM T	HLMS 191	GE CHENEY	24
0 REC		R811		0200PM-0315PM R	HLMS 191	GE CHENEY	12
		R812		0330PM-0445PM R	HLMS 181	GE CHENEY	12
COMM 6030 3	COMM RESEARCH/THEORY 3			PREREQ GRAD STANDING.			
	001	81386	0930AM-1200PM T	HLMS 85	GA HAUSER	15
COMM 6200 3	SEM - SELECTED TOPICS	001	82697	0200PM-0315PM TR	HLMS 85	SA WHALEN	20
COMM 6300 3	ADV READINGS IN ORG COMM			PREREQ GRAD STANDING OR INSTRUCTOR CONSENT.			
	001	81387	0930AM-1200PM R	HLMS 85	PK TOMPKINS	15

Core Course Department Course Number Credits	Course Title	Sec. Number	Call Number	Time/Days	Bldg/Room	Instructor	Max. Enrollment
.....					PR RAMIG	
.....					NL HEDBERG	
.....					S GOETZ	
.....					AB WHITNEY	
.....					G RAMSBERGER	
CDSS 5898	1-4 PRAC 1-SP/LANG/LRN/INTRV			PREREQS CDSS 4918 AND GRAD STANDING.			
.....	800		1200PM-1250PM R	CDSS 230	SM MOORE	45
.....					PR RAMIG	
.....					NL HEDBERG	
.....					S GOETZ	
.....					AB WHITNEY	
CDSS 5918	1-3 PRAC 1-AUDIO APPRAISAL			PREREQS CDSS 4704 AND 4714. SEC 800 FOR AUDIOLOGY MAJORS ONLY SEC 801 FOR SPEECH LANGUAGE PATHOLOGY MAJORS ONLY.			
.....	800		1200PM-1250PM W	CDSS 250	C YOSHINAGA ITANO	15
.....	801		TBA		RH SWEETMAN	25
CDSS 5928	1-3 PRAC 1/CONSERVAT HEARING			COREQ CDSS 5524.			
.....	800		TBA		RH SWEETMAN	10
CDSS 5938	1-3 PRAC 1-AUDIO INTERVENT			PREREQ CDSS 4714.			
.....	800		TBA		AM GRIMES	10
CDSS 6918	5 PRAC 2-SP/LANG/LRN/INTRN			TBA		SM MOORE	15
.....	800		TBA		SM MOORE	15
.....	801		TBA		SM MOORE	25
CDSS 6928	5 PRAC 2/PUBLIC SCH INTERN			TBA		AM GRIMES	10
CDSS 6938	5 PRAC 2-AUDIO INTERNSHIP			TBA		SM MOORE	5
CDSS 7918	2 PRAC 3-CLINICAL SUPERVSN			TBA		SM MOORE	5
CDSS 7928	2 PRAC 3-CLINICAL ADMINIST			TBA		SM MOORE	5
CDSS 8918	2 PRAC 3-CLASSRM INSTRUCTN			TBA			5
CDSS 8928	2 PRAC 3-RESEARCH COORDIN			TBA			5

Comparative Literature

COML 5360 3	DRAMA SEMINAR			PREREQ GRAD STANDING OR INSTRUCTOR CONSENT. SAME AS COML 7360. TAUGHT WITH THTR 5061-801.			
.....	001	81663	0200PM-0430PM W	THTR C3-42	H YAN	5
COML 5660 3	THEMES/MOTIFS/CHARACTERS			PREREQ GRAD STANDING OR INSTRUCTOR CONSENT. TAUGHT WITH GRMN 5410-001.			
.....	001	71768	0330PM-0600PM M	HALE 235	J LUNGSTRUM	3
COML 6040 3	SEMINAR/A SELECTED TOPIC			PREREQ GRAD STANDING OR INSTRUCTOR CONSENT.			
.....	001	71776	0200PM-0450PM M	STAD 135	RJ HEXTER	15
COML 6970 3	COLLOQUIUM IN COML			0200PM-0450PM R	CHEM 146	G MINGHELLI	15

Conflict and Peace Studies

PLEASE SEE PEACE AND CONFLICT STUDIES

Dance

INDEPENDENT STUDY COURSE WORK IS AVAILABLE. PLEASE CONSULT THE DEPARTMENT OFFICE FOR FURTHER INFORMATION. GRADUATE STUDENTS NEEDING TO REGISTER FOR MASTER'S THESIS, MASTER'S DEGREE CANDIDATE, PLEASE CONSULT THE DEPARTMENT OFFICE FOR FURTHER INFORMATION. THIS DEPARTMENT USES RESEQUENCED WAIT LISTS. (SEE "WAIT LISTS" IN THE FRONT OF THIS SCHEDULE.)

I. Nonmajor Technique

DNCE 1000 2	BEG. MODERN DANCE						
.....	001	73143	0800AM-0930AM MW	THTR W350		30
.....	002	73144	0800AM-0930AM TR	THTR W150		40
.....	003	73145	0230PM-0400PM TR	CARL E012		40
DNCE 1020 1	BEGIN MODRN DNCE W/EXPER	001	81426	1200PM-0115PM TR	CARL E012	TR HANKIN	40
DNCE 1100 1	BEGINNING BALLET	001	73148	0145PM-0245PM TR	THTR W150		40
DNCE 1120 1	BEGIN BALLET W/EXPERINCE			PREREQ DNCE 1100 OR 1110.			
.....	001	73150	0300PM-0415PM TR	THTR W150		40
DNCE 1200 1	BEGINNING JAZZ DANCE			NO EXPERIENCE REQUIRED.			
.....	001	73151	0830AM-0945AM TR	CARL E012		40
DNCE 1220 1	BEGIN JAZZ DANCE W/EXPER			PREREQ DNCE 1200 OR 1210.			

Communication Disorders and Speech Science

INDEPENDENT STUDY COURSE WORK IS AVAILABLE. PLEASE CONSULT THE DEPARTMENT OFFICE FOR FURTHER INFORMATION. GRADUATE STUDENTS NEEDING TO REGISTER FOR MASTER'S THESIS, MASTER'S DEGREE CANDIDATE, OR DOCTORAL THESIS, PLEASE CONSULT THE DEPARTMENT FOR FURTHER INFORMATION.

I. Didactic: All-Department

CDSS 2000	3	INTRO COMM DISORDERS	001	71068	0330PM-0445PM TR	HLMS 199	DC DOWNEY	72
◆ CDSS 4000	3	MULTICULT COMM DIF/DISOR	001	71074	0500PM-0615PM TR	CDSS 230	EG JANCOSEK	25
CDSS 5110	3	CLINICAL THEORY/PRACTICE	001	81843	0100PM-0350PM M	CDSS 230	SM MOORE	35
CDSS 7000	3	RESEARCH DESIGNS IN CDSS	001	81843	0100PM-0350PM M	CDSS 230	SM MOORE	35
				800	0400PM-0650PM R	CDSS 250	Y HORII	20

II. Didactic: Speech-Language Pathology

CDSS 4502	2	LANG DISORDERS:CHD/ADULT	001	71075	0800AM-0850AM TR	CDSS 230		72
CDSS 4522	2	CLIN PHONET/PHONOLOG DIS	001	71077	0100PM-0150PM TR	CDSS 230	EG JANCOSEK	72
CDSS 5242	3	LANG DIS: SCHOOL-AGE	001	81846	0900AM-1150AM F	CDSS 230	NL HEDBERG	20
CDSS 5292	3	MOTOR SPEECH DISORDERS	001	81848	0400PM-0650PM W	CDSS 230		20
CDSS 5293	3	ACQ ADULT LANG DISORDERS	001	81849	0100PM-0350PM F	CDSS 230	G RAMSBERGER	20
CDSS 5302	3	PHONOLOGICAL DISORDERS	001	71094	0100PM-0350PM W	CDSS 230	EG JANCOSEK	30
CDSS 5332	3	CLEFT PALATE/VOICE DISOR	001	81659	0400PM-0650PM M	CDSS 230	LO RAMIG	30
CDSS 5362	3	STUTTERING THERAPY/RESCH	001	71095	0900AM-1150AM M	CDSS 230	PR RAMIG	30

III. Didactic: Audiology

CDSS 2304	3	AMERICAN SIGN LANGUAGE 1	001	71069	0200PM-0315PM TR	ECON 13	T RIGGS	50
CDSS 4704	3	AUDIOLOGICAL EVALUATION	001	71070	0330PM-0445PM TR	ECON 13	T RIGGS	50
CDSS 5524	3	CONSERV HEAR IN SCH/INDS	001	71097	0100PM-0350PM W	CDSS 250	RH SWEETMAN	20
CDSS 5544	4	SEM IN HEARING 1-ADULT	001	71098	1000AM-1150AM MF	CDSS 250	RH SWEETMAN	20
CDSS 5574	2	MED BKRGND CLINL AUDIOL	001	81660	0800AM-0950AM M	CDSS 250	D HAYES	20
CDSS 5644	3	COMM / HEARING IMPAIRED	001	71099	0900AM-1150AM W	CDSS 230	C YOSHINAGA ITANO	35
CDSS 5674	3	SIG AND SYS IN AUDIOLOGY	001	81851	0100PM-0350PM F	CDSS 250	Y HORII	20

IV. Didactic: Speech-Hearing Science

CDSS 6006	3	ADVANCED HEARING SCIENCE	001	81860	0100PM-0350PM W	CDSS 270	KH AREHART	20
-----------	---	--------------------------	-----	-------	-----------------	----------	------------	----

V. Practica

NOTE: ALL PRACTICA ARE CONTROLLED ENROLLMENT. SEE THE DEPARTMENT OFFICE FOR ELIGIBILITY.

CDSS 4918	1	INTRO/CLINICAL PRACTICE	001	800	1200PM-1250PM M	CDSS 230	S GOETZ	30
CDSS 4938	1-6	INTRN/SPCH-LANG INTERVEN	001	800	TBA		S GOETZ	10
CDSS 5878	1-3	PRAC 1-SP/LANG/LRN/APPRA	001	800	TBA		SM MOORE	35

DNCE 2040	1	INTERMEDIATE MODERN DNCE	001	73152	0830AM-0945AM MW	CARL E012		40
DNCE 2140	1	LOW INTERMEDIATE BALLET	001	73157	1200PM-0115PM TR	THTR W350	NM DIACHENKO	30
DNCE 2240	1	INTERMEDIATE JAZZ	001	73159	0145PM-0300PM MW	THTR W150	H R HAIG	40
DNCE 2500	2	AFRICAN AMERICAN DANCE 1	001	73161	0815AM-0930AM MW	THTR W150	L WILLIAMS	40
DNCE 3160	1	INTERMEDIATE BALLET	001	73162	0315PM-0430PM MW	THTR W150	L WILLIAMS	40
DNCE 4180	1	ADVANCED BALLET	001	73162	0315PM-0430PM MW	THTR W150	L WILLIAMS	40
				801	0200PM-0315PM MW	CARL E012		40
				801	1200PM-0130PM MW	THTR W150	H R HAIG	40
				801	1200PM-0130PM TR	THTR W150	H R HAIG	40

II. Major Technique

ALL MAJOR TECHNIQUE COURSES ARE CONTROLLED ENROLLMENT. PLEASE SEE THE DEPARTMENT OFFICE FOR ELIGIBILITY.

DNCE 2021	2	BEGINNING MOD DNCE/MAJOR	001	801	1000AM-1130AM M-F	THTR W350	NM DIACHENKO	18
DNCE 3041	2	INTERMED MOD DNCE/MAJORS	001	801	1000AM-1130AM M-F	THTR W350	NM DIACHENKO	18
DNCE 4061	2	ADV MOD DNCE FOR MAJORS	001	801	1000AM-1130AM M-F	THTR W150	TR HANKIN	18
DNCE 5001	2	MODRN DNCE/GRAD STUDENTS	001	801	1000AM-1130AM M-F	CARL E012	WD CAPPS	18
DNCE 5101	1	INTERMEDIATE GRAD BALLET	001	801	1000AM-1130AM M-F	CARL E012	WD CAPPS	6
DNCE 6101	1	ADVANCED GRAD BALLET	001	801	1200PM-0130PM MW	THTR W150	H R HAIG	6
				801	1200PM-0130PM TR	THTR W150	H R HAIG	6

III. Production

DNCE 2012	1	DANCE PRODUCTION 1	001	73153	0200PM-0400PM F	THTR W150	RJ SHANNON	16
-----------	---	--------------------	-----	-------	-----------------	-----------	------------	----

IV. Composition

DNCE 2033	3	BEGIN DANCE COMPOSITION	001	73156	0145PM-0315PM TR	THTR W350	WD CAPPS	10
DNCE 4053	3	ADVANCE DNCE COMPOSITION	001	73188	0330PM-0500PM MW	THTR W350	NL SPANIER	10
DNCE 5053	3	ADVANCE DNCE COMPOSITION	001	73224	0330PM-0500PM MW	THTR W350	NL SPANIER	10

V. Education

DNCE 4016	3	CREATIVE DANCE/CHILDREN	001	81438	0145PM-0315PM MW	THTR W350	TR HANKIN	14
DNCE 5016	3	CREATIVE DANCE/CHILDREN	001	81439	0145PM-0315PM MW	THTR W350	TR HANKIN	14
DNCE 6016	2	TEACHING LAB-MODERN DNCE	001	81440	1200PM-0200PM TR	CARL E012	TR HANKIN	4

VI. History

◆ DNCE 4017	3	HISTORY/PHILOSOPHY DANCE	001	73185	0200PM-0315PM TR	HLMS 201	H R HAIG	80
DNCE 5017	3	HISTORY/PHILOSOPHY DANCE	001	73214	0200PM-0315PM TR	HLMS 201	H R HAIG	80

Note: Classes begin on Monday, August 28—There is a new way to register for courses with labs and/or recitations. See page 231

Core Course Department Course Number Credits Course Title	Sec. Number Call Number Time/Days	Bldg/Room	Instructor	Max. Enrollment
---	---	-----------	------------	--------------------

VII. Performance

ALL PERFORMANCE COURSES ARE CONTROLLED ENROLLMENT. PLEASE SEE DEPARTMENT OFFICE FOR ELIGIBILITY.

DNCE 4018	2	PERFOR IMPROVIS TECHNIQS	SAME AS DNCE 5018.				
DNCE 4128	1	POINTE AND VARIATION	BY AUDITION ONLY; SHOULD HAVE PREVIOUS EXPERIENCE. SAME AS DNCE 5128. INTERESTED STUDENTS SHOULD ATTEND FIRST CLASS TO AUDITION	801	1200PM-0130PM MW	THTR W350 NL SPANIER	25
DNCE 5018	2	PERFOR IMPROVIS TECHNIQS	SAME AS DNCE 4018.	801	1145AM-0145PM F	THTR W150 H R HAIG	20
DNCE 5048	3	TOURING DANCE ENSEMBLE	SAME AS THTR 4029 SECTION 801. AUDITION REQUIRED. THIS COURSE REQUIRES SEVERAL DAYS THROUGHOUT THE SEMESTER FOR TOURING; SCHEDULE TO BE DETERMINED.	801	1200PM-0130PM MW	THTR W350 NL SPANIER	25
DNCE 5128	1	POINTE AND VARIATION	BY AUDITION ONLY; SHOULD HAVE PREVIOUS EXPERIENCE. SAME AS DNCE 4128. INTERESTED STUDENTS SHOULD ATTEND FIRST CLASS TO AUDITION.	801	0330PM-0500PM TR	THTR W350 WD CAPPS	5
					801	1145AM-0145PM F	THTR W150 H R HAIG	20

VIII. Philosophy

DNCE 1029	3	DANCE-UNIVERSAL LANGUAGE		001	73147	1200PM-0115PM TR	THTR W305 L WILLIAMS	20
DNCE 6049	3	SEMINAR IN DANCE		001	81448	0145PM-0315PM MW	THTR W305 NL SPANIER	8

Economics

THIS DEPARTMENT PRIMARILY USES RESEQUENCED WAIT LISTS. (SEE "WAIT LISTS" IN THE FRONT OF THIS SCHEDULE.) ALL RECITATIONS BEGIN AFTER THE FIRST LECTURE MEETING. INDEPENDENT STUDY COURSE WORK IS AVAILABLE. PLEASE CONSULT THE DEPARTMENT OFFICE FOR FURTHER INFORMATION. GRADUATE STUDENTS NEEDING TO REGISTER FOR MASTER'S THESIS, MASTER'S DEGREE CANDIDATE, OR DOCTORAL THESIS, PLEASE CONSULT THE DEPARTMENT OFFICE FOR FURTHER INFORMATION. GRADUATE STANDING IS REQUIRED FOR ALL GRADUATE LEVEL COURSES.

I. Theory and History

ECON 2010 AND ECON 2020 MAY BE TAKEN IN ANY ORDER.

ECON 1000	4	INTRO TO ECONOMICS		100	0100PM-0150PM MWF	CHEM 140 PE GRAVES	200
	0	REC		R110 82470	0300PM-0350PM M	ECON 2	20
					R111 82471	1000AM-1050AM M	MUEN E130	20
					R112 82472	1000AM-1050AM W	MUEN E126	20
					R113 82481	0300PM-0350PM W	ECON 2	20
					R114 82473	0900AM-0950AM M	HLMS 247	20
					R115 82474	0900AM-0950AM W	GUGG 206	20
					R116 82475	1100AM-1150AM M	ECON 2	20
					R117 82476	1100AM-1150AM W	EDUC 134	20
					R118 82477	0800AM-0850AM F	ECON 2	20
					R119 82478	0800AM-0850AM W	ECON 119	20
					R120 82479	1100AM-1150AM F	ECON 2	20
					R121 82480	0900AM-0950AM F	GUGG 3	20
DNCE 2010	4	PRIN OF MICROECONOMICS	SIMILAR TO ECON 2011.	100	1100AM-1215PM TR	DUAN G030 C DE BARTOLOME	346
	0	RECITATION		R110 73561	0800AM-0850AM T	ECON 2	27
					R111 73562	0800AM-0850AM R	ECON 2	27
					R112 73563	0330PM-0420PM T	GUGG 206	27
					R113 73564	0330PM-0420PM R	EKLC E1B75	27
					R114 73565	0200PM-0250PM T	KTCH 301	27
					R115 73566	0200PM-0250PM R	GUGG 205	27
					R116 73567	1200PM-1250PM W	ECON 2	27
					R117 73568	0800AM-0850AM F	CLRE 211	27
					R118 73569	1000AM-1050AM M	CLRE 301	27
					R119 73570	0200PM-0250PM F	GUGG 206	27
					R120 73571	1100AM-1150AM W	HLMS 229	27
					R121 73572	0900AM-0950AM W	EDUC 134	27
					R122 73573	1100AM-1150AM M	GUGG 3	27
	4	PRIN OF MICROECONOMICS		200	0300PM-0350PM MWF	EKLC E1B20	108

Core Course Department Course Number Credits Course Title	Sec. Number Call Number Time/Days	Bldg/Room	Instructor	Max. Enrollment
---	---	-----------	------------	--------------------

ECON 6070	3	APPLIED MICROECON THEORY	PREREQS ECON 3070 AND 4808.	002	73658	0200PM-0250PM MWF	ECON 117 FR GLAHE	72
ECON 6080	3	APPLIED MACROECON THEORY	PREREQS ECON 3080 AND 4808.	001	73719	1100AM-1150AM MWF	ECON 119 JR MARKUSEN	38
ECON 7010	3	MICROECONOMIC THEORY 1	PREREQS ECON 3070-3080.	001	73720	0800AM-0850AM MWF	ECON 205	38
ECON 7020	3	MACROECONOMIC THEORY 1	PREREQS ECON 3070-3080.	001	73826	0930AM-1045AM TR	ECON 2 JR ALM	38
					001	73828	0330PM-0445PM TR	ECON 119 J FEENEY	38

II. Money, Banking, and Public Finance

ECON 4111	3	MONEY & BANKING SYSTEMS	PREREQS ECON 2010-2020.	001	73670	0100PM-0150PM MWF	ECON 117 B J ROBLES	72
					002	73671	1000AM-1050AM MWF	ECON 117	72
					003	73672	0330PM-0445PM TR	ECON 2 DE ROPER	38
ECON 4211	3	ECONOMICS/PUBLIC SECTOR	PREREQ ECON 3070.	001	81424	0200PM-0315PM TR	ECON 2 C DE BARTOLOME	38
ECON 8211	3	SEMINAR-PUBLIC FINANCE 1	PREREQS ECON 6070 AND 7010.	001	73834	1100AM-1215PM TR	ECON 16 JR ALM	18

III. Urban Regional Economics

ECON 4292	3	MIGRATION/URBANZAT/DEVEL		001	81467	0200PM-0250PM MWF	GUGG 2 A ROGERS	25
-----------	---	--------------------------	-------	--	-----	-------	-------------------	-----------------	----

IV. International Trade and Finance

ECON 3403	3	INTERNAT ECON AND POLICY	PREREQS ECON 2010-2020. OPEN TO NONMAJORS ONLY.	001	73659	0200PM-0315PM TR	GEOL 121 J FEENEY	153
ECON 4413	3	INTERNATIONAL TRADE	PREREQ ECON 3070.	001	73674	1100AM-1150AM MWF	ECON 117 KE MASKUS	72
ECON 8413	3	SEM-INTRNATL TRADE THERY	PREREQ ECON 6070 OR 7010.	001	73836	0100PM-0215PM MW	ECON 5 JR MARKUSEN	18

V. Economic History and Development

ECON 4524	3	ECONOMIC HISTORY OF U.S.	PREREQS ECON 2020 AND 3070.	001	73676	0930AM-1045AM TR	ECON 117 AM CARLOS	72
ECON 4784	3	ECONOMIC DEVELOPMENT	PREREQS ECON 2010-2020.	001	73679	0300PM-0350PM MWF	ECON 117 BW POULSON	72

VI. Natural Resource Economics

ECON 3535	3	NATURAL RESOURCE ECON	PREREQ ECON 2010. OPEN TO NONMAJORS ONLY SIMILAR TO ECON 4535.	001	73661	1200PM-1250PM MWF	ECON 117	72
ECON 3545	3	ENVIRONMENTAL ECONOMICS	PREREQ ECON 2010. SIMILAR TO ECON 4545.	001	73662	1000AM-1050AM MWF	ECON 205 T F RUTHERFORD	47
					002	73663	0300PM-0350PM MWF	ECON 13 PE GRAVES	67
ECON 4535	3	NATURAL RESOURCE ECON	PREREQS ECON 3070 AND 3808. SIMILAR TO ECON 3535.	001	73677	1100AM-1215PM TR	ECON 2 ER MOREY	38
ECON 6555	3	WATER RES DEV/MNGMT	PREREQ ECON 3070 OR EQUIV. SAME AS CVEN 5393.	001	81423	0330PM-0445PM TR	ECON 117 CW HOWE	50
ECON 8535	3	SEM - NATURAL RESOURCES	PREREQS ECON 3070-3080 AND 4808.	001	73838	0930AM-1045AM TR	ECON 16 CW HOWE	18

VII. Labor and Human Resources

ECON 8676	3	SEM - LABOR ECONOMICS 1	PREREQS ECON 3070-3080.	001	81421	0200PM-0315PM TR	ECON 16 JS ZAX	18
-----------	---	-------------------------	-------	-------------------------	-----	-------	------------------	----------------	----

VIII. Quantitative Economics

ECON 3808	3	INTRO TO MATH ECONOMICS	PREREQS ECON 2010-2020, AND 6 CREDITS MATH MODULES (MATH 1050, 1060, 1070, 1080, 1090, 1100) OR EQUIV.	001	73664	0900AM-0950AM MWF	ECON 119 FST HSHAO	47
					002	73665	0930AM-1045AM TR	ECON 119 JL KRUSE	47

0	RECITATION	R210 73580	0800AM-0850AM M	ECON 16-	27
		R211 73581	1200PM-1250PM W	GEOL 308	27
		R212 73582	0200PM-0250PM M	GUGG 206	27
		R213 73583	0100PM-0150PM F	ECON 2	27
4	PRIN OF MICROECONOMICS	300	0200PM-0250PM MWF	GEOL 121	167
0	RECITATION	R310 73587	1100AM-1150AM W	ECON 2	28
		R311 73588	1200PM-1250PM W	ECON 205	28
		R312 73589	1200PM-1250PM F	ECON 2	28
		R313 73590	1000AM-1050AM M	ECON 2	28
		R314 73591	1200PM-1250PM M	ECON 2	28
		R315 73592	1000AM-1050AM F	ECON 2	28
4	PRIN OF MICROECONOMICS	400	1200PM-1250PM MWF	EKLC E1B20	108
0	RECITATION	R410 73594	1000AM-1050AM W	HLMS 271	27
		R411 73595	0200PM-0250PM W	COTT 104	26
		R412 73596	0800AM-0850AM W	HLMS 259	26
		R413 73597	1000AM-1050AM F	F A N185	26
◆ ECON 2020	4 PRIN OF MACROECONOMICS	100	0900AM-0950AM MWF	HALE 270	201
		R110 73611	1200PM-1250PM M	ECON 205	26
0	RECITATION	R111 73612	1200PM-1250PM W	HLMS 263	26
		R112 73613	0300PM-0350PM M	ECON 205	26
		R113 73614	0300PM-0350PM W	ECON 205	26
		R114 73615	0300PM-0350PM F	ECON 205	26
		R115 73616	0800AM-0850AM T	EDUC 134	26
		R116 73617	0100PM-0150PM M	ECON 2	26
		R117 81956	0100PM-0150PM W	ECON 2	26
4	PRIN OF MACROECONOMICS	200	0100PM-0150PM MWF	CHEM 142 WH KAEMPFER	179
0	RECITATION	R210 73619	0800AM-0850AM M	KTCH 119	26
		R211 73620	1000AM-1050AM M	GUGG 3	26
		R212 73621	0300PM-0350PM M	HALE 260	26
		R213 73622	0800AM-0850AM W	KTCH 35	26
		R214 73623	1000AM-1050AM W	EDUC 134	26
		R215 73624	0300PM-0350PM W	HALE 260	26
		R216 73625	1000AM-1050AM W	ECON 2	26
4	PRIN OF MACROECONOMICS	300	1100AM-1215PM TR	F A N141	153
0	RECITATION	R310 73633	0800AM-0850AM T	ECON 205	26
		R311 73634	0800AM-0850AM R	ECON 205	26
		R312 73635	0200PM-0250PM T	HALE 260	26
		R313 73636	0200PM-0250PM R	HALE 260	26
		R314 82533	0100PM-0150PM M	GUGG 206	26
		R315 82534	1200PM-1250PM W	EDUC 134	26
4	PRIN OF MACROECONOMICS	400	0200PM-0315PM TR	EDUC 220	108
0	RECITATION	R410 73638	1100AM-1150AM T	RAMY N1B75	27
		R411 73639	1100AM-1150AM R	RAMY N1B75	27
		R412 73640	0930AM-1020AM T	HLMS 245	27
		R413 73641	0800AM-0850AM R	MUEN E417	27
4	PRIN OF MACROECONOMICS	500	1200PM-1250PM MWF	F A N141 BW POULSON	153
0	RECITATION	R510 73643	0300PM-0350PM M	HLMS 177	26
		R511 73644	1000AM-1050AM W	KTCH 118	26
		R512 73645	0900AM-0950AM M	ECCR 1-26	26
		R513 73646	1000AM-1050AM F	EDUC 132	24
		R514 82535	0200PM-0250PM F	EDUC 132	24
		R515 82536	0800AM-0850AM W	HLMS 271	26
ECON 3070	3 INTRMED MICROECON THEORY		PREREQS ECON 2010 AND 6 CREDITS OF MATH MODULES (MATH 1050, 1060, 1070, 1080, 1090, AND 1100) OR EQUIV.		
		001 73654	0930AM-1045AM TR	ECON 13 MJ GREENWOOD	67
		002 73655	0200PM-0250PM MWF	ECON 13 T F RUTHERFORD	67
		003 73656	1100AM-1150AM MWF	ECON 13 FR GLAHE	67
ECON 3080	3 INTRMED MACROECON THEORY		PREREQS ECON 2020 AND 6 CREDITS OF MATH MODULES (MATH 1050, 1060, 1070, 1080, 1090, AND 1100) OR EQUIV.		
		001 73657	1100AM-1215PM TR	ECON 117 JS ZAX	72

ECON 3818	4 INTRO TO STAT W/COMPUTER		PREREQS ECON 2010-2020, AND 6 CREDITS MATH MODULES (MATH 1050, 1060, 1070, 1080, 1090, 1100) OR EQUIV.		
		100	0900AM-0950AM MWF	ECON 117 BJ LEE	72
0	RECITATION	R110 73667	0200PM-0250PM M	HLMS 185	24
		R111 73668	1000AM-1050AM F	CLRE 301	24
		R112 73669	1200PM-1250PM M	CLRE 301	24
4	INTRO TO STAT W/COMPUTER	200	0200PM-0315PM TR	ECON 117 DM WALDMAN	72
0	REC	R210 81432	1000AM-1050AM W	CLRE 301	24
		R220 81433	1100AM-1150AM R	DUAN G035	23
		R230 81434	0800AM-0850AM T	HLMS 271	24
ECON 4818	3 INTRODUCTION/ECONOMETRIC		PREREQ ECON 3818.		
		001 73680	0200PM-0250PM MWF	ECON 119 B J ROBLES	47
ECON 6808	3 INTRO/QUANTITATIVE ECON		PREREQ ECON 3808.		
		001 73722	0200PM-0250PM MWF	ECON 2 FST HSIAO	38
ECON 6828	3 APPL TIME SER ANAL/FOREC		PREREQ ECON 4808 OR 5808.		
		001 81422	0830AM-0945AM MW	ECON 5 RF MCNOWN	18
ECON 7808	3 QUANTITATIVE ANALYSIS		PREREQ ECON 5808.		
		001 73830	1100AM-1215PM TR	ECON 119	38
ECON 7828	3 ECONOMETRICS 2		PREREQ ECON 7818.		
		001 73832	0230PM-0345PM MW	ECON 5 RF MCNOWN	24
ECON 8808	3 SEM/MATH ECON-STATICS		PREREQ ECON 5808.		
		001 81420	1000AM-1115AM MW	ECON 5 M CRONSHAW	18
ECON 8838	3 SEMINAR-ECONOMETRICS 2		PREREQ ECON 8828.		
		001 81419	1130AM-1245PM MW	ECON 5 BJ LEE	18

IX. Other Courses

◆ ECON 4309	3 ECON HONORS SEM 1		THIS IS A CONTROLLED ENROLLMENT COURSE. PLEASE SEE DEPT OFFICE FOR ELIGIBILITY.			
		801	0330PM-0600PM T	ECON 5 AM CARLOS	18	
◆ ECON 4999	3 ECONOMICS IN ACTION		PREREQS ECON 2010-2020 AND JR OR SR STANDING.			
		001 81325	0200PM-0315PM TR	ECON 119 MJ GREENWOOD	47	
	ECONACT - DEFENSE ECON	002 81326	0100PM-0150PM MWF	ECON 205 B UDIS	38	
	ECONACT - ECON SUST FUTURE	003 81328	1100AM-1215PM TR	HLMS 263 DE ROPER	25	
ECON 6209	3 RSCH METHODS/ECONOMICS		PREREQS ECON 6070, 6080, 6808, 6818.			
		001 73721	0900AM-0950AM MWF	ECON 205 B UDIS	38	

English

NONATTENDANCE OF A COURSE DOES NOT GUARANTEE THAT YOU WILL BE ADMINISTRATIVELY DROPPED. THIS DEPARTMENT PRIMARILY USES RESEQUENCED WAIT LISTS FOR UPPER-DIVISION COURSES, GIVING PRIORITY TO ENGLISH MAJORS. ENROLLMENT IN ENGL 3000-LEVEL COURSES EXCLUDES FRESHMEN. ENROLLMENT IN 4000-LEVEL COURSES IS LIMITED TO SENIORS. INDEPENDENT STUDY COURSE WORK IS AVAILABLE. PLEASE CONSULT THE ENGLISH UNDERGRADUATE STUDIES OFFICE FOR INFORMATION. GRADUATE STUDENTS NEEDING TO REGISTER FOR MASTER'S THESIS, DOCTORAL THESIS, OR MASTER'S DEGREE CANDIDACY, PLEASE CONSULT THE ENGLISH GRADUATE STUDIES OFFICE. EXPOSITORY WRITING COURSES ARE OFFERED UNDER THE AUSPICES OF THE UNIVERSITY WRITING PROGRAM.

I. General Education Courses

ENGL 1200	3 INTRODUCTION TO FICTION		001 74328	0800AM-0850AM MWF	HLMS 241	* UNASSIGNED	35
			002 74329	1000AM-1050AM MWF	DUAN 0021	* UNASSIGNED	35
◆ ENGL 1260	3 INTRO WOMEN'S LITERATURE		SAME AS WMST 1260.				
			001 74330	0800AM-0850AM MWF	HLMS 237	* UNASSIGNED	25
			003 74332	1000AM-1050AM MWF	MUEN E417	* UNASSIGNED	25
			004 74333	1100AM-1150AM MWF	MUEN E432	* UNASSIGNED	25
			005 74334	1200PM-1250PM MWF	ECON 119	* UNASSIGNED	25
			006 74335	0930AM-1045AM TR	HLMS 229	* UNASSIGNED	25
			007 74336	0800AM-0915AM TR	MUEN E131	* UNASSIGNED	25
			008 74337	1230PM-0145PM TR	MUEN E432	* UNASSIGNED	25
			009 81779	0200PM-0315PM TR	MUEN E417	* UNASSIGNED	25
ENGL 1300	3 INTRODUCTION TO DRAMA		001 74342	1000AM-1050AM MWF	HLMS 81	AL KISTNER	35
ENGL 1400	3 INTRODUCTION TO POETRY		001 74343	0200PM-0315PM TR	MUEN E432	* UNASSIGNED	35
◆ ENGL 1500	3 MASTERPIECES-BRITISH LIT		001 74344	1000AM-1050AM MWF	HLMS 211	* UNASSIGNED	35

Note: Classes begin on Monday, August 28!—There is a new way to register for courses with labs and/or recitations. See page 25!

Core Course Department	Course Number	Credits	Course Title	Sec. Number	Call Number	Time/Days	Bldg/Rm	Instructor	Max. Enrollment	
ENGL 1600	3	3	MASTERPIECE-AMERICAN LIT	002	74345	1100AM-1150AM MWF	HLMS 237	AL KISTNER	35	
				003	74346	1200PM-1250PM MWF	MUEN E432	* UNASSIGNED	35	
				004	74347	0100PM-0150PM MWF	MUEN E432	* UNASSIGNED	35	
				005	74348	1100AM-1215PM TR	MUEN D144	* UNASSIGNED	32	
				006	74349	1230PM-0145PM TR	HUNT 109	* UNASSIGNED	30	
			SECTION 880 IS AN HONORS PROGRAM COURSE. PLEASE SEE THE HONORS PROGRAM OFFICE, LIBR M400C, FOR ELIGIBILITY AND REGISTRATION INFORMATION.							
				002	74352	1000AM-1050AM MWF	BUS 250	* UNASSIGNED	35	
				003	74353	0200PM-0250PM MWF	HLMS 211	* UNASSIGNED	35	
				004	74354	1200PM-1250PM MWF	MUEN E417	* UNASSIGNED	35	
				005	74355	0100PM-0150PM MWF	MUEN E417	* UNASSIGNED	35	
				006	74356	0300PM-0350PM MWF	HLMS 241	* UNASSIGNED	35	
				007	74357	1100AM-1215PM TR	MUEN E417	* UNASSIGNED	35	
				008	81865	0330PM-0445PM TR	HLMS 229	* UNASSIGNED	35	
				880		0100PM-0150PM MWF	LIBR N424A		15	
ENGL 1800	3	3	AMER ETHNIC LITERATURES			SAME AS ETHN 1800.				
				001	74364	0100PM-0150PM MWF	STAD 140	* UNASSIGNED	25	
				002	74365	0800AM-0850AM MWF	HLMS 211	* UNASSIGNED	25	
				003	74366	0930AM-1045AM TR	BUS 250	* UNASSIGNED	25	
				004	74367	0800AM-0915AM TR	ECON 119	* UNASSIGNED	25	
ENGL 2600	3	3	INTRO WEST EUROPN LIT 1	001	74377	0900AM-0950AM MWF	GUGG 205	BD BASSOFF	35	
ENGL 2610	3	3	INTRO WEST EUROPN LIT 2	001	74378	1100AM-1150AM MWF	CLRE 301	* UNASSIGNED	35	
II. Undergraduate Writing										
ENGL 1001	3	3	FRESHMAN WRITING SEMINAR	001	74291	0800AM-0850AM MWF	HLMS 104	* UNASSIGNED	18	
				002	74292	0900AM-0950AM MWF	CLRE 301	* UNASSIGNED	18	
				003	74293	0900AM-0950AM MWF	ECON 16	* UNASSIGNED	18	
				004	74294	0800AM-0915AM TR	HLMS 104	* UNASSIGNED	18	
				005	74295	1000AM-1050AM MWF	ECON 16	* UNASSIGNED	18	
				006	74296	1000AM-1050AM MWF	HLMS 104	* UNASSIGNED	18	
				007	74297	1100AM-1150AM MWF	ECON 16	* UNASSIGNED	18	
				008	74298	1200PM-1250PM MWF	ECON 16	* UNASSIGNED	18	
				009	74299	0100PM-0150PM MWF	HLMS 104	* UNASSIGNED	18	
				010	74300	1230PM-0145PM TR	HLMS 259	* UNASSIGNED	18	
				011	74301	1100AM-1215PM TR	EKLC M203	* UNASSIGNED	18	
				012	74302	1230PM-0145PM TR	ECON 16	* UNASSIGNED	18	
ENGL 1191	3	3	INTRO CREATIVE WRITING	001	74308	0800AM-0850AM MWF	LIBR E203	* UNASSIGNED	20	
				002	74309	0800AM-0850AM MWF	HLMS 85	* UNASSIGNED	20	
				003	74310	0900AM-0950AM MWF	LIBR E203	* UNASSIGNED	20	
				004	74311	0900AM-0950AM MWF	HLMS 271	* UNASSIGNED	20	
				005	74312	1000AM-1050AM MWF	LIBR E203	* UNASSIGNED	20	
				006	74313	1100AM-1215PM TR	LIBR E203	* UNASSIGNED	20	
				007	74314	1100AM-1150AM MWF	LIBR E203	* UNASSIGNED	20	
				008	74315	0300PM-0350PM MWF	LIBR E203	* UNASSIGNED	20	
				009	74316	1200PM-1250PM MWF	LIBR E203	* UNASSIGNED	20	
				010	74317	1200PM-1250PM MWF	HLMS 104	* UNASSIGNED	20	
				011	74318	0100PM-0150PM MWF	LIBR E203	* UNASSIGNED	20	
				012	74319	0100PM-0150PM MWF	EDUC 134	* UNASSIGNED	20	
				013	74320	0800AM-0915AM TR	LIBR E203	* UNASSIGNED	20	
				014	74321	0930AM-1045AM TR	KTCH 35	* UNASSIGNED	20	
				016	74323	0200PM-0250PM MWF	LIBR E203	* UNASSIGNED	20	
				017	74324	1100AM-1215PM TR	HLMS 271	* UNASSIGNED	20	
				018	74325	0330PM-0445PM TR	LIBR E203	* UNASSIGNED	20	
				019	74326	0200PM-0315PM TR	LIBR E203	* UNASSIGNED	20	
				020	74327	0200PM-0315PM TR	KTCH 35	* UNASSIGNED	20	
ENGL 2021-4051 ARE CONTROLLED ENROLLMENT. PLEASE SEE DEPARTMENT OFFICE FOR ELIGIBILITY.										
ENGL 2021	3	3	INTRO POETRY WORKSHOP	801		0800AM-0850AM MWF	EDUC 134	* UNASSIGNED	20	
				802		0930AM-1045AM TR	LIBR E203	* UNASSIGNED	20	
ENGL 2051	3	3	INTRO FICTION WORKSHOP	801		0800AM-0850AM MWF	EDUC 132	* UNASSIGNED	20	

Core Course Department	Course Number	Credits	Course Title	Sec. Number	Call Number	Time/Days	Bldg/Rm	Instructor	Max. Enrollment
ENGL 3222	3	3	FOLKLORE 1	001	74420	1000AM-1050AM MWF	GUGG 206	MJ PRESTON	35
				002	74421	0200PM-0315PM TR	KTCH 235	LM BELL	35
ENGL 3262	3	3	WOMEN WRITERS	SAME AS WMST 3262.					
				001	81818	0200PM-0250PM MWF	KTCH 234	* UNASSIGNED	80
ENGL 3502	3	3	SURVEY OF BRITISH LIT 1	001	74423	1100AM-1150AM MWF	CLRE 207	TR LYONS	25
ENGL 3512	3	3	SURVEY OF BRITISH LIT 2	001	81817	1000AM-1050AM MWF	GUGG 205	* UNASSIGNED	35
ENGL 3542	3	3	CHAUCR-TROILUS ERLY POEM	001	81813	0900AM-0950AM MWF	GEOL 114	GB KINNEAVY	35
ENGL 3562	3	3	SHAKESPEARE 1	002	74426	1200PM-1250PM MWF	KTCH 235	* UNASSIGNED	35
				003	74427	1100AM-1215PM TR	GUGG 206	RL HALPERN	35
				004	74428	0200PM-0315PM TR	HLMS 267	RA SANER	35
ENGL 3572	3	3	SHAKESPEARE 2	001	81964	0400PM-0450PM MWF	HLMS 137	RL WIDMANN	35
ENGL 3652	3	3	SURVEY OF AMERICAN LIT 1	010		0900AM-0950AM MWF	EKLC E1B20	ME BICKMAN	100
				0 REC					
				R011	81406	1200PM-1250PM F	KTCH 206	* UNASSIGNED	25
				R012	81407	0100PM-0150PM F	LIBR N424B	* UNASSIGNED	25
				R013	81408	0200PM-0250PM F	HLMS 259	* UNASSIGNED	25
				R014	81409	0300PM-0350PM F	HLMS 271	* UNASSIGNED	25
ENGL 3662	3	3	SURVEY AMERICAN LIT 2	001	74431	0100PM-0150PM MWF	HLMS 211	PL KRAUTH	35
ENGL 3672	3	3	JEWISH-AMERICAN FICTION	SECTION 880 IS AN HONORS PROGRAM COURSE. PLEASE COME TO THE HONORS PROGRAM OFFICE, LIBR M400C, FOR ELIGIBILITY AND REGISTRATION INFORMATION.					
				001	74432	0900AM-0950AM MWF	MUEN E417	* UNASSIGNED	35
				002	74433	1000AM-1050AM MWF	MUEN E432	* UNASSIGNED	35
				003	74434	0330PM-0445PM TR	HLMS 241	* UNASSIGNED	35
				880		1100AM-1215PM TR	LIBR M498	EA ZAGO	15
ENGL 3762	3	3	STD-THE LYRIC	003	74438	1230PM-0145PM TR	ECON 2	JC ROBINSON	35
ENGL 3772	3	3	STD-NAR STRC/WM LIT/FILM	001	74440	0330PM-0445PM TR	HLMS 137	A KIBBEY	35
				002	74441	0300PM-0350PM MWF	HLMS 237	N GOODMAN	35
				003	81812	0100PM-0150PM MWF	MUEN E113	BF KAWIN	35
ENGL 3782	3	3	BLUES POETRY & CULTURE	001	74442	1100AM-1215PM TR	CLRE 207	LM BELL	80
				002	81845	0200PM-0250PM MWF	HLMS 237	* UNASSIGNED	35
				003	81853	1100AM-1150AM MWF	GEOL 127	K RIOS	35
ENGL 3792	3	3	QUEER THEORY	001	82605	0200PM-0250PM MWF	HLMS 141	RL WIDMANN	35
ENGL 4012	3	3	LIT & PSYCHOPATHOLOGY	001	81815	1100AM-1215PM TR	GUGG 2	CL PROUDFIT	35
ENGL 4032	3	3	CRIT THINK/NEW DIRS ENGL	SECTION 880 IS AN HONORS PROGRAM COURSE. PLEASE COME TO THE HONORS PROGRAM OFFICE, LIBR M400C, FOR ELIGIBILITY AND REGISTRATION INFORMATION.					
				001	74445	1100AM-1150AM MWF	LIBR M300D	* UNASSIGNED	25
				002	74446	0100PM-0150PM MWF	HLMS 259	MW FERGUSON	25
				003	74447	1000AM-1050AM MWF	CHEM 270	CS SUSSMAN	25
				004	74448	1200PM-1250PM MWF	HLMS 259	A ADEEKO	25
				005	74449	1100AM-1215PM TR	HLMS 259	MK KLAGES	25
				006	74450	0930AM-1045AM TR	HLMS 104	K JACOBS	20
				880		0200PM-0250PM MWF	LIBR M498	PL KRAUTH	15
ENGL 4112	3	3	HIST/CULT MEDIEVAL ENGL	SAME AS HIST 4113.					
				001	81270	0100PM-0150PM MWF	F A N141	BH HILL	70
								DA BURGER	
								EC WHITE	
ENGL 4222	3	3	MODN BRITISH/IRISH NOVEL	001	82684	0100PM-0150PM MWF	HLMS 267	JN GRAHAM	35
ENGL 4232	3	3	AMERICAN NOVEL 1	001	74455	1100AM-1150AM MWF	EDUC 143	JN GRAHAM	35
ENGL 4242	3	3	AMERICAN NOVEL 2	001	81810	0930AM-1045AM TR	CLRE 301	RG BILLINGSLEY	35
ENGL 4252	3	3	MODERN NOVEL	001	74456	0930AM-1045AM TR	HLMS 237	R RABINOVITZ	35
ENGL 4552	3	3	AGE SEN/SENSIB 1740-1800	001	82559	1200PM-1250PM MWF	HLMS 81	CS SUSSMAN	35
ENGL 4562	3	3	THE EARLY ROMANTICS	001	81967	1100AM-1150AM MWF	ECON 205	* UNASSIGNED	35
ENGL 4612	3	3	THE LATER VICTORIANS	001	74460	1230PM-0145PM TR	MUEN E417	SA ZEMKA	35
ENGL 4652	3	3	STUDIES AMER LIT TO 1900	001	81759	0200PM-0315PM TR	HLMS 237	MK KLAGES	35
ENGL 4692	3	3	CONTEMP AFRO/AMER LIT 1	SAME AS BLST 4692.					
				001	74462	0200PM-0250PM MWF	HLMS 137	A ADEEKO	25
ENGL 4722-4772 ARE SENIOR SEMINARS LIMITED TO ENGLISH AND HUMANITIES MAJORS WITH AT LEAST SENIOR STANDING. THESE COURSES ARE NOT REPEATABLE FOR CREDIT.									
ENGL 4722	3	3	SEM-TOPICS IN ENGLISH	001	74463	0200PM-0315PM TR	HLMS 259	M DU PLESSIS	25
				002	81760	0800AM-0915AM TR	HLMS 85	GH HOLTHAUS	23
ENGL 4772	3	3	SEM-JAMES JOYCE	001	74465	1000AM-1050AM MWF	HLMS 259	BD BASSOFF	25
				002	81761	1100AM-1150AM MWF	LIBR N424B	ME BICKMAN	25

802	0300PM-0350PM MWF	HLMS 193	* UNASSIGNED	20
803	0200PM-0315PM TR	HLMS 193	* UNASSIGNED	20
804	0930AM-1045AM TR	HLMS 271	* UNASSIGNED	20
ENGL 3021 3	INTERMED POETRY WKSHOP	801	1230PM-0145PM TR	LIBR N424B PF MICHELSON 20
802	0330PM-0445PM TR	HLMS 271	* UNASSIGNED	20
ENGL 3051 3	INTERMED FICTION WRKSHOP	802	0330PM-0445PM TR	DUAN G025 * UNASSIGNED 20
802	1230PM-0145PM MW	LIBR N424B	R SUKENICK	20
ENGL 4021 3	ADVANCED POETRY WORKSHOP	801	1100AM-1215PM TR	LIBR M300D * UNASSIGNED 20
ENGL 4051 3	ADV FICTION WORKSHOP	801	0200PM-0315PM MW	LIBR N424B R SUKENICK 20

III. Undergraduate Literature and Language

ENGL 1002 3	CRITICAL ANALY 1-POETRY	002	74304	1230PM-0145PM TR	HLMS 271	SR KATZ	20
003	74305	0200PM-0315PM TR	EDUC 134	RL HALPERN	20		
ENGL 1012 3	CRITICAL ANALY 2-PROSE	001	74306	0900AM-0950AM MWF	HLMS 104	JN GRAHAM	20
002	74307	0100PM-0150PM MWF	KTCH 35	N GOODMAN	20		
003	81745	0300PM-0350PM MWF	HLMS 263	EC WHITE	20		
ENGL 2012 3	MODERN CRITICAL THOUGHT	010	1200PM-1250PM MW	EDUC 220	KK HURLEY	100	
0 REC	R011	81402	1200PM-1250PM F	LIBR N424B	* UNASSIGNED	25	
R012	81403	0100PM-0150PM F	KTCH 206	* UNASSIGNED	25		
R013	81404	0200PM-0250PM F	HLMS 271	* UNASSIGNED	25		
R014	81405	0300PM-0350PM F	HLMS 259	* UNASSIGNED	25		
ENGL 2702 3	INTRO TO LES-BI-GAY LIT	001	82604	1230PM-0145PM TR	ECON 119	TJ ROWDEN	35
ENGL 2742 3	SURVEY OF CHICANO LIT	001	SAME AS CHST 2742.				
001	82556	0900AM-0950AM MWF	GEOL 134	K RIOS	25		
ENGL 2752 3	SURVEY OF ASIAN AMER LIT	001	SAME AS AAST 2752.				
001	81857	0200PM-0315PM TR	CLRE 209	M ALQUIZOLA	10		
◆ ENGL 3002 3	SHAKESPEARE/NONMAJORS	010	STUDENTS SELECTING LECTURE SECTION 010 MUST ALSO SELECT A RECITATION SECTION 011-016. SECTIONS 020-090 ARE LECTURE ONLY.				
0 RECITATION	R011	74381	1200PM-1250PM F	EDUC 143	DA BURGER	179	
R012	74382	1200PM-1250PM F	MUEN E123	* UNASSIGNED	29		
R013	74383	0100PM-0150PM F	HLMS 251	* UNASSIGNED	30		
R014	74384	0100PM-0150PM F	EDUC 143	* UNASSIGNED	30		
R015	74385	0300PM-0350PM F	HLMS 137	* UNASSIGNED	30		
R016	74386	0300PM-0350PM F	HLMS 247	* UNASSIGNED	30		
3 SHAKESPEARE/NONMAJORS	020	74387	0800AM-0850AM MWF	HLMS 81	* UNASSIGNED	35	
030	74388	0900AM-0950AM MWF	KTCH 301	MJ PRESTON	35		
040	74389	1000AM-1050AM MWF	HLMS 137	GB KINNEAVY	35		
050	74390	0100PM-0150PM MWF	KTCH 235	* UNASSIGNED	35		
060	74391	0800AM-0915AM TR	HALE 240	* UNASSIGNED	35		
070	74392	0930AM-1045AM TR	GUGG 206	* UNASSIGNED	35		
080	74393	0900AM-0950AM MWF	MUEN E064	* UNASSIGNED	35		
090	74394	0330PM-0445PM TR	MUEN E064	* UNASSIGNED	35		
◆ ENGL 3062 3	MODERN/CONTEMPORARY LIT	001	74403	0800AM-0850AM MWF	HLMS 229	* UNASSIGNED	35
002	74404	0900AM-0950AM MWF	MUEN E432	* UNASSIGNED	35		
003	74405	1000AM-1050AM MWF	MUEN E064	* UNASSIGNED	35		
004	74406	1000AM-1050AM MWF	HLMS 141	* UNASSIGNED	35		
005	74407	0300PM-0350PM MWF	HALE 240	* UNASSIGNED	35		
006	74408	1100AM-1150AM MWF	MUEN E417	* UNASSIGNED	35		
007	74409	1100AM-1150AM MWF	EDUC 155	* UNASSIGNED	35		
008	74410	1200PM-1250PM MWF	EDUC 231	* UNASSIGNED	35		
009	74411	0100PM-0150PM MWF	KTCH 303	* UNASSIGNED	35		
010	74412	0800AM-0915AM TR	HLMS 237	* UNASSIGNED	35		
011	74413	0200PM-0250PM MWF	CLRE 209	* UNASSIGNED	35		
012	74414	1100AM-1215PM TR	HLMS 237	R RABINOVITZ	35		
013	74415	1200PM-1250PM MWF	HALE 260	* UNASSIGNED	35		
014	74416	0100PM-0150PM MWF	MUEN E118	* UNASSIGNED	34		
015	74417	0330PM-0445PM TR	HLMS 237	* UNASSIGNED	35		
◆ ENGL 3162 3	HIST/LIT GEORGIAN ENGLND	001	SAME AS HIST 3163.				
001	81742	0900AM-0950AM MWF	CLRE 207	SA EPSTEIN	35		
				JA STEVENSON			

IV. Graduate Creative Writing

ALL 800 SECTIONS ARE CONTROLLED ENROLLMENT. PLEASE SEE THE DEPARTMENT OFFICE FOR ELIGIBILITY.

ENGL 5213 3	POETRY WORKSHOP	801	0300PM-0550PM W	HALE 235	L HOGAN	15
ENGL 5233 3	FICTION WORKSHOP	801	0200PM-0450PM W	HLMS 104	* UNASSIGNED	15
		802	0600PM-0850PM R	HLMS 85	* UNASSIGNED	15
ENGL 5253 3	NONFICTION WORKSHOP	801	0600PM-0850PM R	HLMS 104	RA SANER	15
ENGL 5303 3	POETICS	801	0200PM-0450PM T	CHEM 146	SR KATZ	10

V. Graduate Literature and Language

ALL 800 SECTIONS ARE CONTROLLED ENROLLMENT. PLEASE SEE DEPARTMENT OFFICE FOR ELIGIBILITY.

ENGL 5104 3	TPC-AFRO/AMER AUTOBIOG	801	0200PM-0450PM R	COTT 104	TJ ROWDEN	15
ENGL 5114 3	TPC-SELF PSYCH AND LIT	801	0200PM-0450PM T	LIBR M300D	CL PROUDFIT	15
ENGL 5124 3	TPC-WOMEN MODERNISTS	801	0200PM-0450PM M	HLMS 259	J GARRITY	15
ENGL 5134 3	TPC-CRITICAL ANALYSIS 2	801	0200PM-0450PM T	COTT 104	JC ROBINSON	15
ENGL 5144 3	TPC-LESBIAN POETR/POETIC	801	0200PM-0450PM R	LIBR N424B	SH JUHASZ	15
ENGL 5154 3	HIST/ENGLISH STUDIES	801	0200PM-0450PM R	LIBR M549	SA ZEMKA	15
ENGL 5164 3	SPC TPCS-CRIT ANALYSIS 1	801	0200PM-0450PM M	EDUC 132	MW FERGUSON	15
ENGL 5174 3	TPC-SURVEY/20TH C THEORY	801	0200PM-0450PM W	EDUC 132	KK HURLEY	15
ENGL 5184 3	TPC-BRIT LIT BEFORE 1790	801	0200PM-0450PM W	HLMS 259	JA STEVENSON	15
ENGL 5194 3	TPC-AMER LIT AFTER 1900	801	0200PM-0450PM T	LIBR N424B	K JACOBS	15
ENGL 7104 3	TPC-ADVANCED AM LIT SEM	801	0600PM-0850PM R	HLMS 141	A KIBBEY	15

English as a Second Language

ESLG COURSES DO NOT COUNT TOWARD GRADUATION HOURS. PLACEMENT IN ESLG COURSES IS BY TEST OR INSTRUCTOR CONSENT.

ESLG 1110 3	SPOKEN ENGLISH FOR F-S	001	82640	0800AM-0850AM MWF	MKNA 204	15
ESLG 1120 3	ADV SPOKEN ENGLISH F-S	001	75205	0800AM-0850AM MWF	EDUC 138	18
ESLG 1210 3	WRITTEN COMPOSITION F-S	001	75206	0800AM-0915AM TR	ECON 16	18
ESLG 1220 3	ADV WRITTEN COMP F-S		PREREQ ESLG 1210 OR INSTRUCTOR CONSENT.			
		001	75207	0800AM-0915AM TR	EKLC M203	18
		002	75208	0330PM-0445PM TR	CLRE 209	18
ESLG 1310 3	INT APPLIED ENGL STR-FS	001	75209	0100PM-0150PM MWF	CHEM 131	18
ESLG 1320 3	ADV APPLIED ENGL STR-FS	001	82682	0800AM-0915AM TR	CLRE 302	15

Environmental, Population, and Organismic Biology

THIS DEPARTMENT USES BOTH AUTOMATIC AND RESEQUENCED WAIT LISTS. (SEE "USING WAIT LISTS" IN THE FRONT OF THIS SCHEDULE.) INDEPENDENT STUDY COURSE WORK IS AVAILABLE. PLEASE CONSULT THE DEPARTMENT OFFICE FOR FURTHER INFORMATION. GRADUATE STUDENTS NEEDING TO REGISTER FOR MASTER'S THESIS, MASTER'S DEGREE CANDIDATE, OR DOCTORAL THESIS, PLEASE CONSULT THE DEPARTMENT FOR FURTHER INFORMATION. EACH COURSE IN THIS DEPARTMENT HAS A COURSE FEE FOR SPECIALIZED SUPPLIES AND EQUIPMENT (REFER TO THE TUITION AND FEES SECTION OF THIS HANDBOOK).

◆ EPOB 1030 3	BIOLOGY-HUMAN APPROACH 1		SIMILAR TO EPOB 1010. RECOMMENDED FOR NON-SCIENCE MAJORS. EVENING EXAMS WILL BE HELD ON OCT 2 AND NOV 13 AT 7:00 PM. FINAL EXAM WILL BE HELD ON SAT, DEC 16, 7:30 - 10:30 PM. SECTION 760 IS CONTROLLED ENROLLMENT. SEE UNIVERSITY LEARNING CENTER, LIBR E1B36 FOR ELIGIBILITY.				
		001	74641	0100PM-0150PM MWF	MUEN E050	DM ARMSTRONG	346
		002	74642	0300PM-0415PM MW	MUEN E050	CE BOCK	346
			760	0800AM-0915AM TR	MUEN E0046	R DIDOMENICO	106
◆ EPOB 1050 1	BIOL-HUMAN APPROACH LAB	001	74650	0800AM-0950AM T	KTCH 305	MF CUNDIFF	18
		002	74651	1000AM-1150AM T	KTCH 305	MF CUNDIFF	18
		003	74652	1200PM-0150PM T	KTCH 305	MF CUNDIFF	18
		004	74653	0200PM-0350PM T	KTCH 305	MF CUNDIFF	18
		005	74654	0800AM-0950AM W	KTCH 305	MF CUNDIFF	18
		006	74655	1000AM-1150AM W	KTCH 305	MF CUNDIFF	18
		007	74656	1200PM-0150PM W	KTCH 305	MF CUNDIFF	18
		008	74657	0200PM-0350PM W	KTCH 305	MF CUNDIFF	18
		009	74658	0800AM-0950AM R	KTCH 305	MF CUNDIFF	18
		010	74659	1000AM-1150AM R	KTCH 305	MF CUNDIFF	18

Core Course	Department	Course Number	Credits	Course Title	Sec. Number	Call Number	Time/Days	Bldg/Rm	Instructor	Max. Enrollment
		011 74660	1200PM-0150PM R	KTCH 305	MF CUNDIFF	18				
		012 74661	0200PM-0350PM R	KTCH 305	MF CUNDIFF	18				
		013 74662	0800AM-0950AM F	KTCH 305	MF CUNDIFF	18				
		014 74663	1000AM-1150AM F	KTCH 305	MF CUNDIFF	18				
		015 74664	1200PM-0150PM F	KTCH 305	MF CUNDIFF	18				
◆ EPOB 1210	3	GENERAL BIOLOGY 1	SIMILAR TO EPOB 1610. RECOMMENDED FOR ANY STUDENT WHO PRESENTLY IS OR CONTEMPLATES BECOMING A SCIENCE MAJOR OR MINOR. FINAL EXAM WILL BE HELD ON SAT, DEC 16, 7:30 - 10:30 PM.							
		001 74670	1230PM-0145PM TR	DUAN G030	* UNASSIGNED	346				
		002 74671	0800AM-0915AM TR	RAMY C250	B FARRELL	204				
		003 74672	1100AM-1150AM MWF	RAMY C250	S SCHMIDT	204				
					RK MONSON					
		004 74673	0200PM-0250PM MWF	RAMY C250	S SCHMIDT	204				
					RK MONSON					
		005 74674	0800AM-0850AM MWF	MUEN E050	R DIDOMENICO	346				
		006 81302	0200PM-0315PM TR	HALE 270	R DIDOMENICO	800				
◆ EPOB 1230	1	GENERAL BIOLOGY LAB 1	PREREQ OR COREQ EPOB 1210. THIS COURSE USES ANIMALS AND ANIMAL TISSUE. BECAUSE OF EXTREME DEMAND FOR THIS COURSE STUDENTS NOT ATTENDING THE FIRST CLASS MEETING WILL BE ADMINISTRATIVELY DROPPED TO MAKE ROOM FOR THOSE ON THE WAIT LISTS.							
		001 74683	0800AM-1050AM M	RAMY C147	J BASEY	64				
		002 74684	1100AM-0150PM M	RAMY C147	J BASEY	64				
		003 74685	0200PM-0450PM M	RAMY C147	J BASEY	64				
		004 74686	0500PM-0750PM M	RAMY C147	J BASEY	64				
		005 74687	0800AM-1050AM T	RAMY C147	J BASEY	64				
		006 74688	1100AM-0150PM T	RAMY C147	J BASEY	64				
		007 74689	0200PM-0450PM T	RAMY C147	J BASEY	64				
		008 74690	0500PM-0750PM T	RAMY C147	J BASEY	64				
		009 74691	0800AM-1050AM W	RAMY C147	J BASEY	64				
		010 74692	1100AM-0150PM W	RAMY C147	J BASEY	64				
		011 74693	0200PM-0450PM W	RAMY C147	J BASEY	64				
		012 74694	0500PM-0750PM W	RAMY C147	J BASEY	64				
		013 74695	0800AM-1050AM R	RAMY C147	J BASEY	64				
		014 74696	1100AM-0150PM R	RAMY C147	J BASEY	64				
		015 81144	0200PM-0450PM R	RAMY C147	J BASEY	64				
		016 74697	0500PM-0750PM R	RAMY C147	J BASEY	64				
◆ EPOB 1950	3	INTRO/SCIENTIFIC WRITING	FULFILLS A&S LOWER DIVISION CORE CURRICULUM WRITING REQUIREMENT.							
		001 74713	1200PM-1250PM MWF	KTCH 307	M KREST	20				
		002 81142	0200PM-0250PM MWF	KTCH 307	M KREST	20				
		003 81143	1230PM-0145PM TR	KTCH 307	M KREST	20				
EPOB 2500	4	INTRO TO HORTICULTURE	PREREQS EPOB 1210-1220 OR EQUIVALENT.							
		010	0800AM-0915AM TR	MKNA 204	TJ LEMIEUX	15				
0 LAB		L011 74717	1230PM-0315PM R	GH-3 GRNHSTJ	LEMIEUX	15				
EPOB 3020	3	PRINCIPLES OF ECOLOGY	PREREQS EPOB 1210-1220 OR EQUIVALENT.							
		001 74763	0200PM-0315PM TR	RAMY C250	RA BERNSTEIN	204				
		002 81335	0200PM-0250PM MWF	EKLC E1B20	W BOWMAN	100				
◆ EPOB 3180	3	GLOBAL ECOLOGY	PREREQS EPOB 1210 AND 1220 OR EQUIVALENT.							
		001 74764	0330PM-0445PM TR	RAMY C250	CA WESSMAN	150				
◆ EPOB 3190	3	TROPICAL MARINE ECOLOGY	PREREQS EPOB 1210-1220 OR EQUIV. STUDENTS WILL BE ADMINISTRATIVELY DROPPED FOR NONATTENDANCE AFTER THE FIRST TWO LECTURES.							
		001 74765	0900AM-0950AM MWF	MUEN E131	MF CUNDIFF	35				
EPOB 3200	4	GENETICS	PREREQS EPOB 1210 AND 1220 OR EQUIVALENT. RESTRICTED TO EPOB MAJORS THROUGH APRIL 23.							
		010	1000AM-1050AM MWF	RAMY C250	JB MITTON	180				
0 LAB		L011 74767	1200PM-0150PM M	KTCH 206		20				
		L012 74768	0200PM-0350PM M	EDUC 138		20				
		L013 74769	0930AM-1120AM T	RAMY N183		20				
		L014 74770	1230PM-0220PM T	RAMY N1B75		20				
		L015 74771	0100PM-0250PM W	MKNA 112		20				

Core Course	Department	Course Number	Credits	Course Title	Sec. Number	Call Number	Time/Days	Bldg/Rm	Instructor	Max. Enrollment
EPOB 3930	1-6	INTERNSHIP	THIS IS A CONTROLLED ENROLLMENT COURSE. PLEASE SEE THE DEPARTMENT OFFICE FOR ELIGIBILITY.							
			800	TBA						5
			801	TBA						5
			802	TBA						5
◆ EPOB 3940	3	ARGUMENT SCIENT WRITING	FULFILLS A&S UPPER DIVISION CORE CURRICULUM WRITING REQUIREMENT. RESTRICTED TO EPOB MAJORS THROUGH APRIL 23.							
		001 74870	1100AM-1150AM MWF	KTCH 307	S SUSNOWITZ	20				
		002 74871	0100PM-0150PM MWF	KTCH 307	S SUSNOWITZ	20				
		003 74872	0930AM-1045AM TR	KTCH 307	S SUSNOWITZ	20				
EPOB 4010	2	TEACHING BIOLOGY	THIS IS A CONTROLLED ENROLLMENT COURSE. PLEASE SEE THE DEPARTMENT OFFICE FOR ELIGIBILITY.							
		001	TBA		J BASEY	10				
		002	TBA		R LYNCH	10				
		003	TBA		* UNASSIGNED	5				
		004	TBA		JH BOCK	10				
		005	TBA		MF CUNDIFF	20				
		006	TBA		JH BUSHNELL	10				
		007	TBA		P DIGGLE	10				
EPOB 4040	3	CONSERVATION BIOLOGY	PREREQ EPOB 3020.							
		001 74883	0800AM-0915AM TR	RAMY N1B23	D CRUMPACKER	75				
EPOB 4090	2	CORAL REEF ECOLOGY	PREREQS EPOB 3020 AND SCUBA CERTIFICATION. THIS IS A CONTROLLED ENROLLMENT COURSE. PLEASE SEE DEPT OFFICE FOR ELIGIBILITY.							
		800	TBA		MF CUNDIFF	18				
EPOB 4110	3	ADVANCED ECOLOGY	PREREQS EPOB 1210-1220 OR EQUIV; AND EPOB 3020. SAME AS EPOB 5110.							
		001 74884	1200PM-1250PM MWF	ECON 13	JH BUSHNELL	60				
EPOB 4170	3	ECOSYSTEM ECOLOGY	PREREQ EPOB 3020. SAME AS EPOB 5170.							
		001 74887	1000AM-1050AM MWF	GEOL 311	T SEASTEDT	50				
EPOB 4440	3	MAMMALIAN ENDOCRINOLOGY	PREREQ EPOB 3430 OR 3700. SAME AS EPOB 5440.							
		001 81311	0330PM-0445PM TR	HLMS 141	DO NORRIS	40				
EPOB 4460	1	SPECIAL TOPICS	PREREQS FOR SECTION 001: EPOB 1220 AND 1230. PREREQ FOR SECTION 002: EPOB 3020.							
		001 81340	1100AM-1150AM W	SEE DEPT	M GRANT	10				
		002 82104	TBA		DA WALKER	30				
					MD WALKER					
EPOB 4470	1	ECOLOGY OF FISHES LAB	OPTIONAL LAB FOR EPOB 4770.							
		001 82033	0200PM-0350PM W	HUNT 109	H TYUS	18				
EPOB 4550	3	ADVANCED BOTANY	PREREQ EPOB 3020. SAME AS EPOB 5550.							
		001 74889	0200PM-0315PM TR	RAMY N183	YB LINHART	30				
EPOB 4630	3	FIELD BIOLOGY	PREREQ EPOB 3020. SAME AS EPOB 5630.							
		010	0300PM-0450PM M	KTCH 307	ER STONE	56				
		L011 81313	0100PM-0450PM T	RAMY N1B76	ER STONE	14				
		L012 81429	0800AM-1150AM W	RAMY N1B76	ER STONE	14				
		L013 81430	0100PM-0450PM W	RAMY N1B76	ER STONE	14				
		L014 81431	0100PM-0450PM R	RAMY N1B76	ER STONE	14				
EPOB 4660	4	INSECT BIOLOGY	PREREQS EPOB 1210 AND 1220 OR EQUIVALENT. SAME AS EPOB 5660.							
		010	0930AM-1045AM TR	RAMY N1B31	D BOWERS	26				
		L011 81321	0200PM-0450PM T	RAMY N1B36	D BOWERS	13				
		L012 81322	0200PM-0450PM R	RAMY N1B36	D BOWERS	13				
EPOB 4670	3	PROTOZOA AND ALGAE	PREREQS EPOB 1210 AND 1220 OR EQUIVALENT. SAME AS EPOB 5670.							
		010	1230PM-0120PM TR	RAMY N1B24	JH BUSHNELL	18				
		L011 81530	0130PM-0350PM T	RAMY N1B24	JH BUSHNELL	18				
EPOB 4760	4	MAMMALOLOGY	PREREQ EPOB 3020. SAME AS EPOB 5760.							
		010	0800AM-0850AM MWF	RAMY N1B23	DM ARMSTRONG	46				
		L011 74896	0200PM-0450PM T	HUNT 109	DM ARMSTRONG	23				
		L012 74897	0200PM-0450PM R	HUNT 109	DM ARMSTRONG	23				

	L016	74772	0300PM-0450PM W	EKLC M203	20	
	L017	74773	0930AM-1120AM R	RAMY N183	20	
	L018	74774	1230PM-0220PM R	RAMY N1B75	20	
	L019	74775	0330PM-0520PM T	DUAN G027	20	
EPOB 3240	4	ANIMAL BEHAVIOR PREREQS EPOB 1210-1220 OR EQUIV, OR PSYC 1001 OR ANTH 2020.				
	010	0800AM-0850AM	MWF	HALE 230 M BEKOFF	75	
0	L011	74778	1200PM-0150PM M	RAMY N1B31	25	
	L012	74779	0200PM-0350PM W	STAD 135	25	
	L013	81606	1200PM-0150PM R	RAMY N183	25	
EPOB 3250	3	PRINCIPLES OF EVOLUTION PREREQ EPOB 1210 AND 1220 OR EQUIVALENT.				
	001	74780	0800AM-0850AM	MWF HLMS 199 M GRANT	95	
EPOB 3420	5	INTRO HUMAN ANATOMY PREREQS EPOB 1210-1220 OR EQUIV. STUDENTS NOT ATTENDING LAB MAY BE ADMINISTRATIVELY DROPPED AFTER THE FIRST WEEK OF LAB. THIS COURSE USES ANIMAL TISSUE AND HUMAN CADAVERS.				
	010	0800AM-0915AM	TR	MUEN E050 AC BEKOFF	340	
0	L011	74782	0800AM-0950AM	MW RAMY N276	20	
	L012	74783	0800AM-0950AM	MW RAMY N268	20	
	L021	74784	1000AM-1150AM	MW RAMY N276	20	
	L022	74785	1000AM-1150AM	MW RAMY N268	20	
	L031	74786	1200PM-0150PM	MW RAMY N276	20	
	L032	74787	1200PM-0150PM	MW RAMY N268	20	
	L041	74788	0200PM-0350PM	MW RAMY N276	20	
	L042	74789	0200PM-0350PM	MW RAMY N268	20	
	L051	74790	0400PM-0550PM	MW RAMY N276	20	
	L052	74791	0400PM-0550PM	MW RAMY N268	20	
	L061	74792	0600PM-0750PM	MW RAMY N276	20	
	L062	74793	0600PM-0750PM	MW RAMY N268	20	
	L071	74794	0930AM-1120AM	TR RAMY N276	20	
	L072	74795	0930AM-1120AM	TR RAMY N268	20	
	L081	74796	1230PM-0220PM	TR RAMY N276	20	
	L082	74797	1230PM-0220PM	TR RAMY N268	20	
	L091	74798	0300PM-0450PM	TR RAMY N276	20	
	L092	74799	0300PM-0450PM	TR RAMY N268	20	
	L111	74800	0500PM-0650PM	TR RAMY N276	20	
	L112	74801	0500PM-0650PM	TR RAMY N268	20	
EPOB 3450	3	BIO OF HUMAN REPRODUCT PREREQS EPOB 1210 AND 1220 OR EQUIVALENT.				
	001	81318	1230PM-0145PM	TR RAMY N1B23 R JONES	77	
EPOB 3500	4	PLANT KINGDOM PREREQS EPOB 1210 AND 1220 OR EQUIVALENT.				
	010	0800AM-0915AM	TR	HLMS 252 JH BOCK	112	
0	L011	74803	1000AM-1250PM	M RAMY C231 JH BOCK	16	
	L012	74804	0200PM-0450PM	M RAMY C231 JH BOCK	16	
	L013	74805	0930AM-1220PM	T RAMY C231 JH BOCK	16	
	L014	74806	0200PM-0450PM	T RAMY C231 JH BOCK	16	
	L015	74807	0200PM-0450PM	W RAMY C231 JH BOCK	16	
	L016	74808	0930AM-1220PM	R RAMY C231 JH BOCK	16	
	L017	74809	0200PM-0450PM	R RAMY C231 JH BOCK	16	
EPOB 3510	4	PLANT ANATOMY/DEVELOPMNT PREREQS EPOB 1210 AND 1220 OR EQUIVALENT.				
	010	1000AM-1050AM	MWF	RAMY N1B23 P DIGGLE	64	
0	L011	74811	0200PM-0450PM	W RAMY C209 P DIGGLE	16	
	L012	74812	0930AM-1220PM	R RAMY C209 P DIGGLE	16	
	L013	74813	0200PM-0450PM	R RAMY C209 P DIGGLE	16	
	L014	74814	0100PM-0350PM	F RAMY C209 P DIGGLE	16	
EPOB 3700	5	COMP ANIMAL PHYSIOLOGY PREREQS EPOB 1210 AND 1220 OR EQUIVALENT; AND CHEM 1071, 1131, OR 1171.				
	010	1200PM-1250PM	MWF	RAMY N1B23 R LYNCH	72	
0	L011	74816	0100PM-0450PM	M RAMY N168 R LYNCH	12	
	L012	74817	0800AM-1150AM	T RAMY N168 R LYNCH	12	
	L013	74818	0100PM-0450PM	T RAMY N168 R LYNCH	12	
	L014	74819	0100PM-0450PM	W RAMY N168 R LYNCH	12	
	L015	74820	0800AM-1150AM	R RAMY N168 R LYNCH	12	

EPOB 4770	3	ECOLOGY OF FISHES OPTIONAL LAB AVAILABLE: EPOB 4470. PREREQS EPOB 1210 AND 1220 OR EQUIVALENT.				
	001	81593	0330PM-0445PM	TR HLMS 252 H TYUS	75	
◆ EPOB 4800	3	CRIT THINKING IN BIOLOGY PREREQ MINIMUM 14 HRS EPOB COURSEWORK. SAME AS EPOB 5800. RESTRICTED TO STUDENTS WITH 87-180 PREDICTED CUM HOURS ONLY.				
	001	74901	1230PM-0145PM	TR RAMY N1B31 W ADAMS	20	
	002	74902	0930AM-1045AM	TR KTCH 301 MD BREED	20	
	003	74903	0300PM-0415PM	MW RAMY N1B31 TT GLEESON	25	
	004	74904	0200PM-0315PM	TR MUEN E064 R OLMSTEAD	15	
	005	81486	1100AM-1150AM	MWF KTCH 235 H NICHOLS	25	
	006	81487	0200PM-0250PM	MWF RAMY N1B31 H NICHOLS	25	
EPOB 5110	3	ADVANCED ECOLOGY SAME AS EPOB 4110.				
	001	74953	1200PM-1250PM	MWF ECON 13 JH BUSHNELL	5	
EPOB 5170	3	ECOSYSTEM ECOLOGY SAME AS EPOB 4170.				
	001	74956	1000AM-1050AM	MWF GEOL 311 T SEASTEDT	15	
EPOB 5440	3	VERTEBRATE ENDOCRINOLOGY SAME AS EPOB 4440.				
	001	81620	0330PM-0445PM	TR HLMS 141 DO NORRIS	10	
EPOB 5460	1	TPC-SCAN ELEC MICROSCOPE 82004 1100AM-1150AM M SEE DEPT M GRANT 10				
EPOB 5550	3	ADVANCED BOTANY SAME AS EPOB 4550.				
	001	74959	0200PM-0315PM	TR RAMY N183 YB LINHART	4	
EPOB 5660	4	INSECT BIOLOGY SAME AS EPOB 4660.				
	010	0930AM-1045AM	TR	RAMY N1B31 D BOWERS	10	
0	L011	81618	0200PM-0450PM	T RAMY N1B36 D BOWERS	5	
	L012	81619	0200PM-0450PM	R RAMY N1B36 D BOWERS	5	
EPOB 5760	4	MAMMALOGY SAME AS EPOB 4760.				
	010	0800AM-0850AM	MWF	RAMY N1B23 DM ARMSTRONG	10	
0	L011	74962	0200PM-0450PM	T HUNT 109 DM ARMSTRONG	5	
	L012	74963	0200PM-0450PM	R HUNT 109 DM ARMSTRONG	5	
EPOB 5800	3	CRIT THINKING IN BIOLOGY PREREQ MINIMUM 14 HRS EPOB COURSEWORK. SAME AS EPOB 4800.				
	001	74964	1230PM-0145PM	TR RAMY N1B31 W ADAMS	5	
	002	74965	0930AM-1045AM	TR KTCH 301 MD BREED	5	
	004	81331	0200PM-0315PM	TR MUEN E064 R OLMSTEAD	10	
EPOB 6000	2	SEM-INTRO/BIOLOGICAL RES 75015 0300PM-0450PM T RAMY N191 GK SNYDER 20				
EPOB 6110	1	SEM-TOPICS IN EVOLUTION 81338 TBA P DIGGLE 20				
EPOB 6120	3	SEM-ENVIRONMENTL HISTORY SAME AS HIST 6546.				
	001	82036	0330PM-0600PM	M HLMS 185 W BOWMAN PJ DELORIA	5	
EPOB 6200	2	SEM-BIOL OF EPIPHYTES SAME AS EPOB 7200.				
	001	75017	0100PM-0250PM	M RAMY N191 W ADAMS	20	
EPOB 6210	2	SEM-POPULATION ECOLOGY SAME AS EPOB 7210.				
	001	81336	0300PM-0450PM	R RAMY N191 CE BOCK	20	
EPOB 6300	2	SEM-BIOS/ATMOS INTERACTN SAME AS EPOB 7300.				
	001	81531	0300PM-0450PM	W RAMY N191 RK MONSON	20	

Environmental Science

ENVS 3930	3	INTERNSHIP THIS IS A CONTROLLED ENROLLMENT COURSE. PLEASE SEE DEPT OFFICE FOR ELIGIBILITY.				
	801	0700PM-0930PM	T	HLMS 247 JWC WHITE	40	
ENVS 4990	3	SENIOR THESIS PREREQ 3.0 GPA. THIS IS A CONTROLLED ENROLLMENT COURSE. PLEASE SEE DEPT OFFICE FOR ELIGIBILITY.				
	801	TBA			20	

Ethnic Studies

◆ ETHN 1015	3	US RACE/ETHNIC RELATIONS SAME AS SOCY 1015				
	001	82112	0300PM-0415PM	MW HLMS 199 RA RENTERIA	5	
◆ ETHN 1800	3	AMER ETHNIC LITERATURES SAME AS ENGL 1800.				
	001	81866	0100PM-0150PM	MWF STAD 140 * UNASSIGNED	10	
	002	81867	0800AM-0850AM	MWF HLMS 211 * UNASSIGNED	10	
	003	81868	0930AM-1045AM	TR BUS 250 * UNASSIGNED	10	

Core Course Department Course Number Credits Course Title

Sec. Number Call Number Time/Days Bldg/Room Instructor Max. Enrollment

Table listing Film Studies courses including ETHN 2000, ETHN 3000, ETHN 3100, ETHN 3500, ETHN 4510, and ETHN 4950 with details on sections, times, and instructors.

Film Studies

THIS DEPARTMENT FOLLOWS THE GENERAL REGISTRATION AND ENROLLMENT GUIDELINES LOCATED UNDER THE HEADING "COLLEGE OF ARTS AND SCIENCES." STUDENTS ENROLLED AND WAIT LISTED MAY BE ADMINISTRATIVELY DROPPED AFTER FAILING TO ATTEND THE FIRST TWO CLASSES.

I. Production

Table listing Production courses including FILM 2000, FILM 2400, FILM 3010, FILM 3300, FILM 3500, FILM 3930, and FILM 4500 with details on sections, times, and instructors.

II. History

Table listing History courses including FILM 3051 with details on sections, times, and instructors.

Core Course Department Course Number Credits Course Title

Sec. Number Call Number Time/Days Bldg/Room Instructor Max. Enrollment

Table listing Photography course FINE 5440 with details on sections, times, and instructors.

II. Photography

Table listing Photography courses including FINE 1161, FINE 1171, FINE 2191, FINE 3191, FINE 4171, FINE 4181, and FINE 5161 with details on sections, times, and instructors.

III. Painting/Drawing

Table listing Painting/Drawing courses including FINE 1002, FINE 1012, FINE 1202, FINE 1212, FINE 2002, FINE 2202, FINE 3202, FINE 4202, and FINE 5202 with details on sections, times, and instructors.

IV. Printmaking

Table listing Printmaking courses including FINE 2413, FINE 2423, FINE 3413, and FINE 3423 with details on sections, times, and instructors.

Note: Classes begin on Monday, August 28—There is a new way to register for courses with labs and/or recitations. See page 231.

III. Genre and Movements

FILM 1502	3	INTRO FILM STUDIES	010 75214	0300PM-0550PM MW	HALE 230	T. DELAPA	75	
FILM 2002	3	INTL CINE-EUROPN CINEMA	PREREQ SIX HOURS OF HUMANITIES COURSES INVOLVING CRITICAL WRITING, OR FILM 1502. PLEASE NOTE THIS COURSE MEETS THREE TIMES PER WEEK. THE MONDAY MEETING IS A SCREENING.					
			001 81449	0700PM-1000PM M	MUEN E0046	S GANGULY	30	
				1230PM-0145PM TR	EKLC E1B50			

IV. Topics

FILM 2003	3	TPC-THE 50'S	PLEASE NOTE THIS CLASS MEETS TWICE A WEEK. THE TUESDAY MEETING IS A SCREENING.					
			001 75226	0630PM-0900PM T	RAMY N1B23	H MOVSHOVITZ	75	
				0630PM-0830PM R	RAMY N1B23			
FILM 3003	3	MAJOR FILM DIRECTORS	PLEASE NOTE SECTIONS 001 AND 002 MEET THREE TIMES PER WEEK. ONE MEETING IS A SCREENING.					
			001 75235	0930AM-1045AM TR	ENVD 120	ME KEANE	60	
				0700PM-1050PM R	HALE 230			
		MAJ DIR-KUROSAWA AND RAY	002 81479	0300PM-0550PM M	RAMY N1B23	S GANGULY	30	
				0200PM-0315PM TR	EKLC E1B50			
◆ FILM 3013	3	WOMEN AND FILM	THIS IS AN HONORS PROGRAM COURSE. PLEASE SEE THE HONORS PROGRAM OFFICE, LIBR M400C, FOR ELIGIBILITY AND REGISTRATION INFORMATION.					
			880	0330PM-0600PM TR	LIBR M498	ME KEANE	15	
FILM 3513	3	GERMAN FILM/SOCIETY 2	001 82053	1100AM-1215PM TR	RAMY N1B23	J LUNGSTRUM	30	
				0700PM-1000PM M	RAMY C250			
FILM 4003	3	FILM AND FICTION	001 82382	1230PM-0330PM TR	SEE DEPT	JW PALMER	25	

V. Intensive and Small

◆ FILM 4004	3	FILM THEORY	PREREQ FILM 3051. RESTRICTED TO FMST AND FILM SRS.					
			001 81246	0330PM-0550PM TR	KTCH 119	T. DELAPA	20	
FILM 4604	3	COLLOQ IN FILM AESTHETIC	SAME AS FREN 4600. PLEASE NOTE COURSE MEETS THREE TIMES PER WEEK. THURSDAY 0400PM-0550PM MEETING TIME IS A FILM SCREENING.					
			001 82271	1100AM-1215PM TR	HLMS 245	G COLVILLE	10	
				0400PM-0550PM R	HLMS 151			

Fine Arts

THIS DEPARTMENT FOLLOWS THE GENERAL REGISTRATION AND ENROLLMENT GUIDELINES LOCATED UNDER THE HEADING "COLLEGE OF ARTS AND SCIENCES," ABOVE. THIS DEPARTMENT PRIMARILY USES RESEQUENCED WAIT LISTS FOR UNDERGRADUATE COURSES, AND AUTOMATIC WAIT LISTS FOR GRADUATE COURSES. (SEE "WAIT LISTS" IN THE FRONT OF THIS SCHEDULE.) STUDENTS MAY BE ADMINISTRATIVELY DROPPED FOR NON- ATTENDANCE OF THE FIRST TWO CLASSES. ALL LABS WILL MEET THE FIRST WEEK OF CLASSES. INDEPENDENT STUDY COURSE WORK IS AVAILABLE. PLEASE CONSULT THE DEPARTMENT OFFICE FOR FURTHER INFORMATION. GRADUATE STUDENTS NEEDING TO REGISTER FOR MASTER'S THESIS, MASTER'S DEGREE CANDIDATE, OR DOCTORAL THESIS, PLEASE CONSULT THE THE DEPARTMENT FOR FURTHER INFORMATION. GRADUATE-LEVEL COURSES ARE NOT OPEN TO UNDERGRADUATE STUDENTS WITHOUT INSTRUCTOR'S CONSENT.

I. Electronic Media

FINE 4120	3	COMPUTER IMAGING	PREREQ ANY 2000 LEVEL FINE ARTS STUDIO COURSE AND FAMILIARITY WITH COMPUTER BASICS. SAME AS FINE 5120. THIS IS A CONTROLLED ENROLLMENT COURSE. PLEASE SEE DEPARTMENT OFFICE FOR ELIGIBILITY.					
			801	0800AM-1215PM TR	F A C1B53	JA JOHNSON	10	
FINE 4240	3	BEGIN VIDEO PRODUCTION	001 75413	0900AM-1150AM MW	F A C175	L VALDOVINO	5	
FINE 4440	3	ADVANCED VIDEO PRODUCTION	PREREQ INTERMEDIATE VIDEO PRODUCTION OR REVIEW OF WORK. SAME AS FINE 5440.					
			001 75419	0100PM-0350PM MW	F A C175	L VALDOVINO	5	
FINE 5120	3	COMPUTER IMAGING	PREREQ ANY 2000 LEVEL FINE ARTS STUDIO COURSE AND FAMILIARITY WITH COMPUTER BASICS. SAME AS FINE 4120. THIS IS A CONTROLLED ENROLLMENT COURSE. PLEASE SEE DEPARTMENT OFFICE FOR ELIGIBILITY.					
			801	0800AM-1215PM TR	F A C1B53	JA JOHNSON	5	
FINE 5240	3	BEGIN VIDEO PRODUCTION	SAME AS FINE 4240.					
			001 75456	0900AM-1150AM MW	F A C175	L VALDOVINO	5	

◆ Indicates an arts and sciences core course.

FINE 4413	3	ADVANCED LITHOGRAPHY	001 75340	0100PM-0450PM TR	F A C1B70	K IWAMASA	5
			PREREQ FINE 3413. TAUGHT WITH FINE 2413 AND 3413.				
			001 75415	0100PM-0515PM TR	F A C1B90	CC CLINE	5
FINE 4423	3	ADVANCED SCREEN PRINTING	PREREQ FINE 3423. TAUGHT WITH FINE 2423 AND 3423.				
			001 75417	0100PM-0450PM TR	F A C1B70	K IWAMASA	5
FINE 5413	3	GRADUATE LITHOGRAPHY	001 75458	0100PM-0515PM TR	F A C1B90	CC CLINE	5
FINE 5423	3	GRADUATE SCREEN PRINTING	001 75460	0100PM-0450PM TR	F A C1B70	K IWAMASA	2

V. Sculpture

FINE 1504	2	BASIC SCULPTURE	001 75311	0800AM-1045AM TR	F A C102		25
			002 75312	0100PM-0345PM MW	F A C102		25
			003 75313	0100PM-0345PM TR	F A C102		25
FINE 1514	3	BASIC SCULPTURE	001 75314	0800AM-1215PM MW	F A C102		25
FINE 2524	3	VISUAL THINKING/3D FORM	001 75327	0800AM-1215PM MW	F A C140	A ROSATO	20
FINE 3504	3	EXPERIMENTS/SCULPTURE I	PREREQ FINE 2504 OR 2514.				
			001 75341	0800AM-1215PM TR	F A C140	G ROOTS	10
FINE 4504	3	ADVANCED SCULPTURE	PREREQ FINE 3504 OR 3514.				
			001 75422	0100PM-0515PM TR	F A C140	G ROOTS	10
FINE 5504	3	GRADUATE SCULPTURE	001 75465	0100PM-0515PM MW	F A C160	A ROSATO	10
FINE 5514	3	GRADUATE SCULPTURE	RESTRICTED TO SCULPTURE GRADUATE STUDENTS				
			001 82443	TBA			5

VI. Ceramics

FINE 1875	2	INTRO CERAMIC SURVEY	001 75316	0700PM-0950PM MW	F A C1B30		20
FINE 2085	3	FIRST YEAR HANDBUILDING	001 75318	0800AM-1215PM TR	F A C1B30		20
FINE 2095	3	FIRST YEAR WHEELTHROWING	001 75319	0900AM-1150AM MWF	F A C1B30	TJ POTTER	20
FINE 3085	3	INTERMEDIATE CERAMICS	PREREQS FINE 2085 AND 2095.				
			001 75333	0100PM-0515PM TR	F A C1B30	HS CHAMBERLIN	20
FINE 4085	3	ADVANCED CERAMICS	001 75397	0200PM-0500PM MWF	F A C1B30	TJ POTTER	15
FINE 5075	3	GRADUATE CERAMICS	LAB FEE REQUIRED.				
			001 75441	TBA		HS CHAMBERLIN	10
FINE 5085	3	GRADUATE CERAMICS	LAB FEE REQUIRED.				
			001 75442	0400PM-0650PM W		HS CHAMBERLIN	10

VII. Art Teacher Certification

FINE 3626	2	TCHNG ART/ELEMNTRY CLASS	PREREQ JR STANDING.				
			001 75344	0100PM-0250PM MW	F A C153	SR FOSTER	25
FINE 3646	2	ART/ELEMENTARY SCHOOLS	001 75347	1000AM-1050AM MW	F A C153	SR FOSTER	10
FINE 3686	2	ART IN SECONDARY SCHOOL	001 75348	1100AM-1150AM MW	F A C153	SR FOSTER	10

VIII. Seminars and Special Topics

FINE 2097	2	TPC-INTRO TO ETCHING	001 75320	0100PM-0350PM MW	F A C174		20
◆ FINE 3007	3	WRITING-THE VISUAL ARTS	PREREQ JR/SR STANDING.				
			001 75329	0600PM-0850PM W	F A N187		20
			002 75330	0900AM-1150AM M	F A N187		20
			003 75331	0300PM-0550PM W	COTT 104		20
FINE 3097	3	TPC-ASPECTS PRINTMAKING	PREREQ JR STANDING.				
			001 81992	0530PM-0800PM T	F A N187	RR ECKER	20
FINE 3937	1-6	FINE ARTS INTERNSHIP	THIS IS A CONTROLLED ENROLLMENT COURSE. PLEASE SEE DEPARTMENT OFFICE FOR ELIGIBILITY.				
			801	TBA			10
◆ FINE 4087	3	SEL TPC/CONTEMPORARY ART	PREREQ 20 HRS FINE ARTS COURSEWORK. SAME AS FINE 5087. FULFILLS CRITICAL THINKING REQUIREMENT				
			001 81981	0400PM-0650PM M	F A N187	LS HERRITT	5
			SAME AS FINE 5097.				
FINE 4097	3	SPECIAL TOPICS-MONOTYPES	001 82055	0800AM-1215PM TR	F A C174	CC CLINE	8
FINE 4117	3	BFA SEMINAR	PREREQ FINE ARTS MAJORS W/ SR STANDING.				
			001 75403	0400PM-0650PM M	F A N185	K MILLER	20
FINE 5087	3	SEL TPS/CONTEMPORARY ART	SAME AS FINE 4087.				
			001 81982	0400PM-0650PM M	F A N187	LS HERRITT	10
FINE 5097	3	SPECIAL TOPICS-MONOTYPES	SAME AS FINE 4097				

◆ Indicates an arts and sciences core course.

Core Course Department	Course Number	Credits	Course Title	Sec. Number	Call Number	Time/Days	Blgd/Rm	Instructor	Max. Enrollment
FINE 5117	2		GRADUATE ART SEMINAR	001	82056	0800AM-1215PM TR	F A C174	CC CLINE	7
				001	75449	0130PM-0245PM TR	F A N187	JA JOHNSON	15

IX. Visiting Artist Program

◆ FINE 3098	3		CRIT THINK: CENSOR/ART					RESTRICTED TO FINE ARTS MAJORS	
				001	75334	1230PM-0145PM MW	F A N187	CL REHM	20
FINE 4118	3		VISITING ARTIST PROGRAM					PREREQ PORTFOLIO REVIEW FOR UNDERGRADS. SAME AS FINE 5118. THIS IS A CONTROLLED ENROLLMENT COURSE. PLEASE SEE THE DEPARTMENT OFFICE FOR ELIGIBILITY. THE DEPARTMENT OFFICE FOR ELIGIBILITY.	
				801		0700PM-1000PM T 0400PM-0530PM R	F A N141 F A N187	EE MATTHEWS	5
FINE 5118	3		GRAD VISITING ARTIST PRG					SAME AS FINE 4118.	
				001	75450	0700PM-1000PM T 0400PM-0530PM R	F A N141 F A N187	EE MATTHEWS	20

X. Art History

◆ FINE 1009	3		GREEK ART/ARCHAEOLOGY					SAME AS CLAS 1009.	
				001	81241	1100AM-1215PM TR	EKLC E1B20	TH TZAVELLA EVJEN 50	300
◆ FINE 1309	3		HISTORY OF WORLD ART 1						
			REC						
				R101	82701	0200PM-0250PM W	F A N185		26
				R102	82702	0200PM-0250PM F	F A N185		26
				R103	82703	0300PM-0350PM M	F A N185		24
				R104	82704	0900AM-0950AM M	F A N185		26
				R105	82705	0600PM-0650PM W	F A N185		26
				R106	82706	0100PM-0150PM M	HLMS 229		26
				R107	82707	0200PM-0250PM M	F A N185		26
				R108	82708	0800AM-0850AM F	F A N185		26
				R109	82709	1200PM-1250PM W	F A N185		26
				R110	82710	1200PM-1250PM M	F A N185		26
◆ FINE 3109	3		CRIT THINK: ART/SOCIETY					PREREQS 6 HRS OF ART HISTORY.	
				001	81989	0100PM-0150PM MW	F A N185	P FRANK	20
◆ FINE 3509	3		AMERICAN ART						
				001	75342	0900AM-0950AM MWF	F A N141	P FRANK	153
FINE 4049	3		PRE-CLAS ART/ARCHAEOLOGY					SAME AS FINE 5049 AND CLAS 4049/5049.	
				001	81675	0200PM-0315PM TR	MUEN E131	TH TZAVELLA EVJEN 45	
FINE 4109	3		EARLY CHRST/MEDIEVAL ART					SAME AS FINE 5109.	
				001	81983	0800AM-0915AM TR	F A N185	A VANDERSALL	15
FINE 4279	3		MICHELANGELO (1475-1564)					PREREQ ONE OTHER ART HISTORY COURSE. SAME AS FINE 5279.	
				001	81988	0700PM-0815PM MW	F A N185	A ALHADEFF	10
FINE 4309	3		NEOCLASS/ROMAN 1760-1840					SAME AS FINE 5309.	
				001	81987	0300PM-0550PM W	F A N185	A ALHADEFF	15
FINE 4419	3		PRE-COLUMBIAN ART					SAME AS FINE 5419.	
				001	75416	0200PM-0315PM TR	F A N185		20
FINE 4459	3		THE ARTS OF JAPAN					SAME AS FINE 5459.	
				001	81985	1230PM-0145PM TR	F A N185	RM BERNIER	20
FINE 4529	3		AMERICAN ART 1945-1970					SAME AS FINE 5529.	
				001	81986	0330PM-0620PM T	F A N185	EL DOSS	25
FINE 4719	3		HISTORY OF MEDIA ARTS						
				001	75424	0900AM-1150AM W	F A N185	AJ SWEETMAN	26
FINE 4919	3		UNDERGRAD SEM-SEL TPCS					PREREQ INSTRUCTOR CONSENT. SECTION 801 IS A CONTROLLED ENROLLMENT COURSE. SEE DEPARTMENT OFFICE FOR ELIGIBILITY.	
			SEM-ARTS OF SILK ROAD						
				001	75433	0900AM-1015AM TR	F A N187	RM BERNIER	26
			SEM-LOOKING AT LIFE MAG						
				801		0300PM-0550PM W	F A N187	EL DOSS	6
FINE 4929	3		SPECIAL TPCS-ART HISTORY					SAME AS FINE 5929.	
			TPC-SOCIOLOGY & ART						
				001	82037	0300PM-0415PM MW	GUGG 206	GF RIVERA	35
			TPC-FEMINIST APPR RENAISS						
				002	75436	0930AM-1045AM TR	F A N185	CJ FARAGO	25
			TPC-CHICANO ART						
				003	75437	0430PM-0545PM MW	GUGG 206	GF RIVERA	35
			TPC-MEDIEVAL SURVEY						
				004	81984	1100AM-1215PM TR	F A N185	A VANDERSALL	25
FINE 5049	3		PRE-CLAS ART/ARCHAEOLOGY					SAME AS FINE 4049 AND CLAS 4049/5049.	
				001	81676	0200PM-0315PM TR	MUEN E131	TH TZAVELLA EVJEN 45	
FINE 5109	3		EARLY CHRST/MEDIEVAL ART					TAUGHT WITH FINE 4109.	
				001	81993	0800AM-0915AM TR	F A N185	A VANDERSALL	10
FINE 5279	3		MICHELANGELO (1475-1564)					SAME AS FINE 4279.	

Core Course Department	Course Number	Credits	Course Title	Sec. Number	Call Number	Time/Days	Blgd/Rm	Instructor	Max. Enrollment
				001	75673	0900AM-0950AM MWF	HLMS 85		22
				002	75674	1100AM-1150AM MWF	HLMS 85		22
				003	75675	1200PM-1250PM MWF	DUAN G039		22
				004	75676	0100PM-0150PM MWF	HLMS 271		22
FREN 2500	3		CONVERSATION IN FRENCH					PREREQ FREN 2120 OR EQUIV.	
				001	75677	1100AM-1150AM MWF	RAMY N1B75		20
				002	75678	0200PM-0250PM MWF	GEOL 308		20
FREN 3010	3		FR PHONETICS/PRONUN					PREREQ 4 SEMESTERS COLLEGE-LEVEL FRENCH OR EQUIV.	
				001	75679	1100AM-1150AM MWF	GEOL 308		20
				002	82466	0200PM-0250PM MWF	HLMS 191		20
				003	75681	1230PM-0145PM TR	HLMS 245		20
FREN 3050	3		FRENCH COMPOSITION 1					PREREQ FREN 2120 OR EQUIV.	
				001	75683	0900AM-0950AM MWF	HLMS 220		22
				002	75684	1200PM-1250PM MWF	CLRE 208		22
				003	75685	0200PM-0250PM MWF	EDUC 136		22
FREN 3060	3		FRENCH COMPOSITION 2					PREREQ FREN 3050 OR EQUIV.	
				001	75686	1000AM-1050AM MWF	HLMS 85	F JENSEN	22
				002	75687	1200PM-1250PM MWF	HLMS 245		22
FREN 3100	3		CRIT RDG/WRIT/FREN LIT					PREREQ FREN 3050 OR CONCURRENT ENROLLMENT IN FREN 3060	
				001	75688	0200PM-0315PM TR	HLMS 185	JB FREY	20
◆ FREN 3110	3		MAIN CURRENTS FREN LIT 1					PREREQ OR COREQ FREN 3100.	
				001	75689	0100PM-0150PM MWF	COTT 104	A COWELL	25
◆ FREN 3120	3		MAIN CURRENTS FREN LIT 2					PREREQ OR COREQ FREN 3100.	
				001	75690	0930AM-1045AM TR	HLMS 263	W MOTTE	25
FREN 3500	3		FREN CONVERS/CURR EVENTS					PREREQ FREN 3060 OR EQUIV.	
				001	75691	1200PM-1250PM MWF	CHEM 133		20
FREN 3600	3		BUSINESS FRENCH 1					PREREQ FREN 2120 OR EQUIV.	
				001	75692	0800AM-0850AM MWF	HLMS 196		20
FREN 4010	3		ADVANCED COMPOSITION					PREREQ FREN 3060 OR EQUIV.	
				001	75693	0900AM-0950AM MWF	HLMS 196		20
FREN 4030	3		ADV ORAL PRACT/INTERPRET						
				001	75694	1100AM-1150AM MWF	HLMS 104		20
FREN 4120	3		TPC-ZOLA/LAUTRC/BEL EPOQ						
				001	81769	0100PM-0150PM MWF	CLRE 302	JB FREY	30
FREN 4170	3		FRANCOPHONE LITERATURE						
				001	81766	1000AM-1050AM MWF	MUEN E131	MP MORTIMER	30
◆ FREN 4300	3		THEATRE/MODERNITY/FRENCE						
				001	82465	0930AM-1045AM TR	HALE 260	C S BRAIDER	30
FREN 4470	3		20TH CENT THEATRE/POETRY						
				001	81767	1230PM-0145PM TR	HALE 260	W MOTTE	30
FREN 4600	3		TOPICS IN FRENCH FILM					SAME AS FILM 4604. PLEASE NOTE COURSE MEETS THREE TIMES PER WEEK. THURSDAY 0400PM-0550PM MEETING TIME IS FILM SCREENING.	
				001	82065	1100AM-1215PM TR	HLMS 245	G COLVILLE	30
						0400PM-0550PM R	HLMS 151		
FREN 4750	3		MET/TEACH FR/PROF ORIENT						
				001	75699	0500PM-0730PM M	MKNA 204	MP MORTIMER	10
FREN 4960	6		H/S STUDENT TEACHING						
				001	75702	TBA			10
FREN 5080	3		INTRO TO OLD FRENCH						
				001	82068	1200PM-0230PM W		F JENSEN	10
FREN 5160	3		MODERN CANADIAN FICTION						
				001	82067	0300PM-0530PM W		G COLVILLE	15
FREN 5250	3		MEDIEVAL & RENAISS RDGS					TAUGHT WITH MEDV 5030.	
				001	82066	0300PM-0530PM T		A COWELL	15
FREN 5430	3		TOPICS-19TH C FREN PROSE						
				001	81782	0300PM-0530PM R		R GARELICK	15
FREN 5770	2		COLL FOREIGN LANG TEACH						
				001	75706	0300PM-0440PM M	DUAN G039	PA BRAND	15

Geography

STUDENTS MAY BE ADMINISTRATIVELY DROPPED AFTER FAILING TO ATTEND THE FIRST TWO CLASSES. IT IS YOUR RESPONSIBILITY TO KNOW WHICH CLASSES YOU ARE REGISTERED FOR AND TO KNOW WHETHER YOU HAVE ROLLED INTO CLASSES FROM WAIT LISTS. INDEPENDENT STUDY COURSE WORK IS AVAILABLE. PLEASE CONSULT THE DEPARTMENT OFFICE FOR FURTHER INFORMATION. GRADUATE STUDENTS NEEDING TO REGISTER FOR MASTER'S THESIS, MASTER'S DEGREE CANDIDATE, OR DOCTORAL THESIS, PLEASE CONSULT THE DEPARTMENT OFFICE FOR FURTHER INFORMATION. THIS DEPARTMENT PRIMARILY USES RESEQUENCED WAIT LISTS. (SEE "WAIT LISTS" IN THE FRONT OF THIS SCHEDULE.)

I. General

ALL 800 SECTIONS OF "GENERAL" GEOGRAPHY ARE CONTROLLED ENROLLMENT. PLEASE CONSULT THE DEPARTMENT OFFICE FOR ELIGIBILITY.

III. Human and Cultural Geography

GEOG 1992 3	INTRO TO HUMAN GEOGRAPHY ...	100	0900AM-0950AM MW	CHEM 140	D MITCHELL	508
0	RECITATION	R101 75789	0800AM-0850AM M	GEOL 308		25
	R102 75790	0800AM-0850AM M	GUGG 2		25
	R103 75791	1100AM-1150AM M	F A N185		25
	R104 75792	1200PM-1250PM M	GUGG 3		25
	R105 75793	0100PM-0150PM M	GUGG 3		25
	R106 75794	0200PM-0250PM F	ENVD 122		25
	R107 75795	0300PM-0350PM M	GUGG 2		25
	R108 75796	0400PM-0450PM M	GUGG 2		25
	R109 75797	0800AM-0850AM T	GUGG 2		25
	R110 75798	0800AM-0850AM T	GEOL 134		25
	R111 75799	1000AM-1050AM T	GUGG 2		25
	R112 75800	1100AM-1150AM T	GEOL 134		25
	R113 75801	1200PM-1250PM T	GEOL 134		25
	R114 75802	0100PM-0150PM T	GEOL 134		25
	R115 75803	0800AM-0850AM T	GEOL 308		25
	R116 75804	0300PM-0350PM T	EKLC E1B75		25
	R117 75805	0400PM-0450PM T	GUGG 2		25
	R118 75806	0800AM-0850AM W	GUGG 2		25
	R119 75807	1000AM-1050AM W	MUEN E130		25
	R120 75808	0100PM-0150PM F	DUAN 0021		25
3	INTRO TO HUMAN GEOGRAPHY ...	200	0200PM-0250PM MW	CHEM 140	D MITCHELL	508
0	RECITATION	R201 75810	0100PM-0150PM W	GUGG 206		25
	R202 75811	0200PM-0250PM M	KTCH 207		25
	R203 75812	0300PM-0350PM W	GUGG 2		25
	R204 75813	0400PM-0450PM W	GUGG 2		25
	R205 75814	0800AM-0850AM R	GUGG 2		25
	R206 75815	0800AM-0850AM R	GUGG 3		25
	R207 75816	1000AM-1050AM R	GUGG 2		25
	R208 75817	1100AM-1150AM R	GEOL 134		25
	R209 75818	1200PM-1250PM R	GEOL 134		25
	R210 75819	0100PM-0150PM R	HLMS 285		25
	R211 75820	0200PM-0250PM R	LIBR M300D		25
	R212 75821	0300PM-0350PM R	EDUC 138		25
	R213 75822	0400PM-0450PM R	GUGG 3		25
	R214 75823	0800AM-0850AM F	GUGG 3		25
	R215 75824	1000AM-1050AM F	MUEN E130		25
	R216 75825	1100AM-1150AM M	HLMS 271		25
	R217 75826	0100PM-0150PM F	GUGG 2		25
	R218 75827	0200PM-0250PM T	CHEM 270		25
	R219 75828	0300PM-0350PM F	GUGG 2		25
	R220 75829	0800AM-0850AM F	GUGG 2		25
GEOG 3412 3	CONSER PRAC/RESOUR MANAG ..	001 75841	0200PM-0315PM TR	F A N141	WE RIEBSAME	150
GEOG 3612 3	GEOG OF AMERICAN CITIES	001 75844	0800AM-0915AM TR	EDUC 220	J HUFF	108
GEOG 3812 3	LATIN AMERICA	001 81456	0200PM-0315PM TR	GUGG 2	AD HILL	35
GEOG 3862 3	GEOGRAPHY OF AFRICA	001 81255	0100PM-0150PM MWF	EDUC 220	G GALE	100
GEOG 4292 3	MIGRATION,URBANZAT/DEVEL	SAME AS GEOG 5292 AND ECON 4292.				
	001 81460	0200PM-0250PM MWF	GUGG 2	A ROGERS	25
GEOG 4682 3	GEOG INTERNATIONAL DEVL P	001 81254	1000AM-1050AM MWF	HLMS 252		100
GEOG 4712 3	POLITICAL GEOGRAPHY	SAME AS GEOG 5712.				
	001 75888	1200PM-1250PM MWF	GEOL 121	J O'LOUGHLIN	167
♦ GEOG 4742 3	ENV/PEOPLE:AFR TRANSITN	001 82263	0300PM-0350PM MWF	EDUC 143	G GALE	25
GEOG 4882 3	RUSSIAN COMMONWEALTH	001 75889	0800AM-0915AM TR	GUGG 205	KA ERICKSON	49
GEOG 5152 3	HIST & NATURE/HUMAN GEOG	RESTRICTED TO GEOG. GRAD. STUDENTS ONLY.				
	001 75897	0400PM-0650PM W	GUGG 101	LA STAEHELI	35
		0300PM-0450PM F	GUGG 205		
GEOG 5292 3	MIGRATION/URBANZAT/DEVEL	SAME AS GEOG 4292 AND ECON 4292.				
	001 81461	0200PM-0250PM MWF	GUGG 2	A ROGERS	25
GEOG 5642 3	SEM-WOMEN AND CITIES	001 81458	0200PM-0450PM R	GUGG 101	LA STAEHELI	15

Note: Classes begin on Monday, August 28—There is a new way to register for courses with labs and/or recitations. See page 231

Geological Sciences

THIS DEPARTMENT PRIMARILY USES AUTOMATIC WAIT LISTS. (SEE "WAIT LISTS" IN THE FRONT OF THIS SCHEDULE.) GRADUATE STANDING IS REQUIRED FOR ALL GRADUATE LEVEL COURSES. INDEPENDENT STUDY COURSE WORK IS AVAILABLE. PLEASE CONSULT THE DEPARTMENT OFFICE FOR FURTHER INFORMATION. GRADUATE STUDENTS NEEDING TO REGISTER FOR MASTER'S THESIS, MASTER'S DEGREE CANDIDATE, OR DOCTORAL THESIS, PLEASE CONSULT THE DEPARTMENT OFFICE FOR FURTHER INFORMATION. GEOLOGY COLLOQUIUM MEETS EVERY WEDNESDAY, 4:00 - 5:50 P.M. IN GEOL 121. EACH COURSE IN THIS DEPARTMENT HAS A COURSE FEE FOR SPECIALIZED SUPPLIES AND EQUIPMENT (REFER TO THE TUITION AND FEES SECTION OF THIS HANDBOOK).

♦ GEOG 1010 3	INTRO TO GEOLOGY 1	LAB GEOL 1080 IS OPTIONAL WITH THIS COURSE.				
	001 76026	0800AM-0850AM MWF	GEOL 121	EE LARSON	167
	002 76027	0900AM-0950AM MWF	GEOL 121	GL FARMER	167
	003 76028	1100AM-1150AM MWF	GEOL 121	WW ATKINSON	167
	004 81283	0200PM-0250PM MWF	HLMS 199	AFH GOETZ	94
♦ GEOG 1020 3	INTRO TO GEOLOGY 2	PREREQ GEOG 1010. LAB GEOL 1090 IS OPTIONAL WITH THIS COURSE.				
	001 76029	1230PM-0145PM TR	EDUC 220	DA BUDD	108
♦ GEOG 1060 4	GLOB CHG 1-ERTH SCI PERS	010	0100PM-0150PM MWF	GEOL 121	MF MEIER	161
0	RECITATION	R011 76031	1100AM-1150AM R	GEOL 232		28
	R012 76032	0200PM-0250PM W	GEOL 134		25
	R013 76033	0300PM-0350PM W	GEOL 134		28
	R014 76034	0100PM-0150PM R	GEOL 134		25
	R015 76035	0330PM-0420PM R	GEOL 311		28
	R016 76036	0430PM-0520PM R	GEOL 308		28
♦ GEOG 1080 1	INTRO TO GEOLOGY 1 LAB	001 76041	0100PM-0350PM M	GEOL 134		20
	002 76042	0330PM-0615PM R	GEOL 114		20
	003 76043	1230PM-0315PM T	GEOL 114		20
	004 76044	0200PM-0450PM T	GEOL 134		20
	005 76045	0200PM-0450PM W	GEOL 114		20
	006 76046	0100PM-0350PM W	GEOL 114		20
	007 76047	1230PM-0315PM R	GEOL 114		20
	008 76048	0100PM-0350PM F	GEOL 127		20
♦ GEOG 1090 1	INTRO TO GEOLOGY 2 LAB	PREREQ GEOG 1010.				
	001 76049	0100PM-0350PM F	GEOL 114	DA BUDD	20
	002 76050	0800AM-1045AM R	GEOL 114	DA BUDD	20
	003 76051	0200PM-0450PM M	GEOL 114	DA BUDD	20
♦ GEOG 1130 3	DYNAMIC EARTH 1-INTRODUC	001 76052	1000AM-1050AM MWF	GEOL 121	AF SHEEHAN	167
♦ GEOG 1410 4	THE EARTH 1	COREQ GEOG 1430. THIS IS A CONTROLLED ENROLLMENT COURSE. PLEASE SEE THE UNIVERSITY LEARNING CENTER OFFICE, LIBR E1B36, FOR ELIGIBILITY. STUDENT MUST ALSO REGISTER FOR CORRESPONDING LAB, GEOL 1430.				
	760	0900AM-0950AM MWF	RAMY N1B23	PW BIRKELAND	100
	R761	1000AM-1050AM MF	GEOL 134	PW BIRKELAND	24
	R762	1100AM-1150AM MF	GEOL 134	PW BIRKELAND	24
	R763	0930AM-1020AM TR	GEOL 134	PW BIRKELAND	24
	R764	1100AM-1150AM TR	GEOL 114	PW BIRKELAND	24
♦ GEOG 1430 1	THE EARTH LABORATORY	THIS IS A CONTROLLED ENROLLMENT COURSE. PLEASE SEE THE UNIVERSITY LEARNING CENTER OFFICE, LIBR E1B36, FOR ELIGIBILITY. STUDENT MUST ALSO REGISTER FOR CORRESPONDING LECTURE AND RECITATION, GEOL 1410.				
	760	0200PM-0450PM M	GEOL 134	PW BIRKELAND	24
	761	1000AM-1150AM F	GEOL 114	PW BIRKELAND	24
	762	0800AM-1050AM T	GEOL 114	PW BIRKELAND	24
GEOG 2700 2	INTRO TO FIELD GEOLOGY	PREREQS GEOG 1010 AND 1020 OR GEOG 1060 AND 1070 OR GEOG 1130 AND 1140 OR GEOG 1001 AND 1011.				
	001 81621	1200PM-0550PM MF	GEOL 232	PW BIRKELAND	20
GEOG 3010 3	INTRO TO MINERALOGY	PREREQ CHEM 1111 AND MATH 1300.				
	100	1200PM-1250PM MW	GEOL 311	JR SMYTH	65
0	LAB	L101 76062	1230PM-0320PM T	GEOL 326	JR SMYTH	18
	L102 76063	0100PM-0350PM W	GEOL 326	JR SMYTH	18
GEOG 3023 4	STAT FOR EARTH SCIENCES	SAME AS GEOG 3023.				
	010	0800AM-0850AM MWF	GUGG 205	JT ANDREWS	49

GEOG 5712	3	POLITICAL GEOGRAPHY	SAME AS GEOG 4712. STUDENTS REGISTERING FOR THIS CLASS WILL HAVE AN EXTRA WEEKLY MEETING FROM 1:00 PM - 1:50 PM MONDAYS IN GUGG 101.						
			001	75906	1200PM-1250PM MWF	GEOG 121	J O'LOUGHLIN		167	
GEOG 5762	3	SUSTAINABLE DEVELOPMENT	001	75907	0600PM-0850PM M	GEOG 308		20	

IV. Techniques (Skills)

DUE TO HIGH DEMAND FOR TECHNIQUES COURSES, YOU MUST ATTEND THE FIRST TWO CLASSES OR YOU WILL BE ADMINISTRATIVELY DROPPED. WAIT LISTS ARE SEQUENCED WITH PRIORITY TO SENIOR MAJORS.

GEOG 3023	4	STAT FOR EARTH SCIENCES	010	0800AM-0850AM MWF	GUGG 205	JT ANDREWS		49	
		0 LAB	L011	82547	0900AM-1050AM W	GEOG 232	JT ANDREWS	49	
GEOG 3053	4	CARTOGRAPHY 1		PREREQ BASIC FAMILIARITY WITH COMPUTERS STRONGLY RECOMMENDED. RESTRICTED TO JR AND SR GEOG MAJORS. STUDENTS FAMILIAR WITH UNIX SHOULD REGISTER FOR LAB SECTION 012.					
			010	1230PM-0145PM TR	GUGG 205	M KUMLER		45	
	0	LAB	L011	75834	0200PM-0450PM T	GUGG 6		15	
			L012	75835	0200PM-0450PM R	GUGG 6		15	
			L014	75837	0200PM-0450PM W	GUGG 6		15	
GEOG 4023	3	INTRO QUANT METHODS GEOG	001	75870	0800AM-0915AM TR	GEOG 127		32	
				PREREQ GEOG 3023 OR EQUIV. SAME AS GEOG 5023.					
GEOG 4083	4	MAP/REMOTE SENS IMAGERY		PREREQ GEOG 3093 OR GEOG 4093 OR EQUIV. SAME AS GEOG 5083.					
			010	0300PM-0450PM MW	ECON 119	JR KEY		30	
	0	LAB	L011	82641	0930AM-1130AM T	GUGG 6		15	
			L012	82642	0930AM-1130AM F	GUGG 6		15	
GEOG 4103	4	GEOGRAPHIC INFO SYSTEMS		PREREQ GEOG 2053, GEOG 3053 OR GEOG 3093. SAME AS GEOG 5103. RESTRICTED TO JR. AND SR. GEOG MAJORS.					
			010	0300PM-0350PM MWF	EDUC 231			45	
	0	LAB	L011	75874	0100PM-0250PM F	GUGG 6		15	
			L012	75875	0900AM-1050AM M	GUGG 6		15	
			L013	82643	0930AM-1200PM R	GUGG 6		15	
◆ GEOG 4173	3	RESEARCH SEMINAR		RESTRICTED TO SR. GEOG AND EVOC MAJORS.					
			001	75876	0300PM-0550PM W	GEOG 308	KA ERICKSON	17	
			002	81464	0400PM-0650PM T	GUGG 101	AD HILL	15	
GEOG 4383	3	METHODS VEGETATION ANALY		PREREQ OR COREQ GEOG 4371. SAME AS GEOG 5383. THERE ARE 3 REQUIRED SATURDAY FIELD TRIPS.					
			010	0200PM-0315PM T	GUGG 206	TT VEBLEN		24	
	0	LAB	L011	75884	0200PM-0450PM R	GUGG 206		24	
GEOG 5023	3	INTRO QUANT METHODS GEOG		SAME AS GEOG 4023. RESTRICTED TO GEOG MASTER'S & DOCTORAL STUDENTS.					
			001	75891	0800AM-0915AM TR	GEOG 127		32	
GEOG 5083	4	MAP/REMOTE SENS IMAGERY		PREREQ GEOG 3093 OR GEOG 4093 OR EQUIV. SAME AS GEOG 4083.					
			010	0300PM-0450PM MW	ECON 119	JR KEY		30	
	0	LAB	L011	82672	0930AM-1130AM T	GUGG 6		15	
			L012	82673	0930AM-1130AM F	GUGG 6		15	
GEOG 5103	4	GEOGRAPHIC INFO SYSTEMS		SAME AS GEOG 4103.					
			010	0300PM-0350PM MWF	EDUC 231			45	
	0	LAB	L011	75895	0100PM-0250PM F	GUGG 6		15	
			L012	75896	0900AM-1050AM M	GUGG 6		15	
			L013	82644	0930AM-1200PM R	GUGG 6		15	
GEOG 5383	3	METHODS VEGETATION ANALY		SAME AS GEOG 4383. RESTRICTED TO GEOG MASTER'S AND DOCTORAL STUDENTS.					
			010	0200PM-0315PM T	GUGG 206	TT VEBLEN		15	
	0	LAB	L011	75903	0200PM-0450PM R	GUGG 206		24	
GEOG 5095	3	ADVAN POL DATA ANALYSIS		SAME AS GEOG 7095 AND PSCI 5095/7095.					
			001	82655	0100PM-0215PM TR	GUGG 6	MD WARD	20	
GEOG 7095	3	ADVAN POL DATA ANALYSIS		SAME AS GEOG 5095 AND PSCI 5095/7095.					
			001	82658	0100PM-0215PM TR	GUGG 6	MD WARD	10	

GEOG 5712	3	POLITICAL GEOGRAPHY							
GEOG 3030	3	INTRO TO HYDROGEOLOGY	L011	76065	0900AM-1050AM W	GEOG 232	JT ANDREWS	49	
				PREREQS GEOG 1010 OR 1060 OR 1130, AND MATH 1300, OR INSTRUCTOR CONSENT.					
GEOG 3050	2	COMPUTER ASSTD GEOG TECH		001	76066	0930AM-1045AM TR	GEOG 127	S GE	30
				PREREQ TWO SEMESTERS OF 1000-LEVEL GEOLOGY.					
			001	76067	0300PM-0450PM MW	GEOG 7A	WA BRADDOCK	6	
			002	76068	0800AM-0950AM MW	GEOG 7A	WA BRADDOCK	6	
GEOG 3120	4	STRUCTURAL GEOLOGY 1		PREREQS ANY 1000-LEVEL SEQUENCE IN GEOLOGICAL SCIENCES.					
			100	0900AM-0950AM MW	GEOG 127				
	0	LAB	L101	76071	0100PM-0350PM MW	GEOG 127		19	
			L102	76072	1230PM-0320PM TR	GEOG 127		19	
GEOG 3320	3	INTRO TO GEOCHEMISTRY		PREREQ CHEM 1111 AND MATH 1300.					
			001	76073	1100AM-1150AM MWF	GEOG 232	GL FARMER	30	
GEOG 3410	3	PALEOBIOLOGY		PREREQS ANY 1000-LEVEL SEQUENCE IN GEOLOGICAL SCIENCES.					
			100	1100AM-1150AM TR	GEOG 311	EG KAUFFMAN		40	
	0	LAB	L101	76075	0200PM-0445PM T	GEOG 226	EG KAUFFMAN	20	
			L102	76076	0100PM-0350PM W	GEOG 226	EG KAUFFMAN	20	
◆ GEOG 3500	3	MINRL RES/WRLD AFF/ENVIR		PREREQ GEOG 1010.					
			001	76077	1100AM-1215PM TR	GEOG 127	JD EDWARDS	30	
◆ GEOG 3620	3	CONTRV/PLANETARY GEOL		PREREQ ANY TWO-COURSE SEQUENCE IN ANY NATURAL SCIENCE.					
			001	81626	0930AM-1045AM TR	GEOG 308	BM JAKOSKY	25	
◆ GEOG 3720	3	EVOL OF LIFE/GEOL RECORD	001	81625	0200PM-0315PM TR	GEOG 311	EG KAUFFMAN	120	
GEOG 3930	1-6	INTERNSHIP		THIS IS A CONTROLLED ENROLLMENT COURSE. PLEASE SEE THE DEPARTMENT OFFICE FOR ELIGIBILITY.					
				800	TBA		JT ANDREWS	30	
◆ GEOG 4080	3	SOCIETAL PRBLM/EARTH SCI		PREREQS 1 YEAR CALCULUS AND 1 YEAR NATURAL SCIENCE (PHYSICS, CHEMISTRY, BIOLOGY) OR EQUIV, OR INSTRUCTOR CONSENT.					
			001	81627	0100PM-0150PM MWF	GEOG 308	HA SPETZLER	25	
GEOG 4093	4	REMOTE SENSING-ENVIRON	010	1200PM-1250PM MWF	GEOG 134	AFH GOETZ		35	
	0	LAB	L011	76082	0100PM-0250PM F	GEOG 134	AFH GOETZ	35	
GEOG 4100	3	X-RAY CRYSTAL CHEMISTRY	010	0900AM-0950AM MWF	GEOG 326	JR SMYTH		10	
	0	LAB	L011	76084	0100PM-0350PM M	GEOG 326	JR SMYTH	10	
◆ GEOG 4241	4	PRIN OF GEOMORPHOLOGY		PREREQS ANY 1000-LEVEL SEQUENCE IN GEOL SCIENCES OR GEOG 1001-1011. SAME AS GEOG 4241.					
			010	1000AM-1050AM MWF	GEOG 127	JC PITLICK		20	
	0	LAB	L011	76086	0200PM-0450PM R	GEOG 134	JC PITLICK	20	
GEOG 4710	2	IGNEOUS/METAMOR FLD GEOL	010	82603	1200PM-0550PM MF	GEOG 226	CR STERN	20	
◆ GEOG 4950	3	NAT CATAS/GEOL HAZARDS		PREREQ 1 YEAR SCIENCE COURSEWORK.					
			100	76135	1100AM-1215PM TR	GEOG 121	CR STERN	167	
GEOG 4960	1	SENIOR PAPER	001	76136	1200PM-1250PM F	GEOG 308	MJ KRAUS		
GEOG 4980	3	RIVER BASIN HYDROLOGY		PREREQS ONE YEAR CALCULUS, ONE YEAR COLLEGE PHYSICS; GEOG 3511 RECOMMENDED, SAME AS GEOG 5980.					
			001	76138	0200PM-0315PM TR	GEOG 308	VK GUPTA	26	
GEOG 5070	3	ADVANCED SEDIMENTOLOGY		PREREQ GEOG 3430.					
			001	76146	1100AM-1215PM MW	GEOG 326	MJ KRAUS	20	
GEOG 5093	4	REMOTE SENSING-ENVIRON		SAME AS GEOG 4093 AND GEOG 4093/5093.					
			010	1200PM-1250PM MWF	GEOG 134	AFH GOETZ		35	
	0	LAB	L011	76148	0100PM-0250PM F	GEOG 134	AFH GOETZ	35	
GEOG 5100	3	X-RAY CRYSTAL CHEMISTRY		SAME AS GEOG 4100.					
			010	0900AM-0950AM MWF	GEOG 326	JR SMYTH		10	
	0	LAB	L011	76150	0100PM-0350PM M	GEOG 326	JR SMYTH	10	
GEOG 5340	3	ORE PETROLOGY	001	82613	0800AM-1050AM TR	GEOG 326	WW ATKINSON	20	
GEOG 5690	3	VOLCAN/IGNEOUS PETROLOGY	010	0100PM-0150PM TR	GEOG 232	EE LARSON		15	
	0	LAB	L011	82159	0200PM-0350PM F	GEOG 326	EE LARSON	15	
GEOG 5700	1	GEOLOGICAL TOPIC SEMINAR	001	82618	0400PM-0450PM W	GEOG 232	WW ATKINSON	10	
GEOG 5710	3	TPC-ENVIROMNTL GEOCHEM	001	82635	0330PM-0445PM TR	GEOG 326	K NORDSTROM	10	
GEOG 5750	2	TPC-SEM ON COMPLEXITY	001	76161	0100PM-0250PM F	GEOG 7A	VK GUPTA	25	
GEOG 5760	3	TPC-ADV GLOBAL CHNG LIT	001	76163	1200PM-0250PM F	RL1 219	JWC WHITE	20	
GEOG 5980	3	RIVER BASIN HYDROLOGY		SAME AS GEOG 4980.					
			001	76215	0200PM-0315PM TR	GEOG 308	VK GUPTA	26	

Core Course Department Course Number Credits Course Title

Sec. Number Call Number Time/Days

Blgd/Rm

Instructor

Max. Enrollment

Table with 6 columns: Course ID, Section, Description, Prerequisites, Blgd/Rm, Instructor, Max. Enrollment. Includes GEOL 6330 and GEOL 6630.

German

COURSES ARE ALSO AVAILABLE IN NORWEGIAN, SCANDINAVIAN, AND SWEDISH. PLEASE SEE THESE LISTINGS IN THE SCHEDULE OF COURSES. ANY STUDENT WITH THREE UNEXCUSED ABSENCES DURING THE SCHEDULE ADJUSTMENT PERIOD MAY BE ADMINISTRATIVELY DROPPED. IT IS THE STUDENT'S RESPONSIBILITY TO DROP ALL COURSES. INDEPENDENT STUDY COURSE WORK IS AVAILABLE. PLEASE CONSULT THE DEPARTMENT OFFICE FOR FURTHER INFORMATION.

I. German

Table of German courses including GRMN 1010, GRMN 1020, GRMN 2010, GRMN 2020, GRMN 3010, GRMN 3020, GRMN 3030, GRMN 3120, GRMN 4010, GRMN 4380, GRMN 4450, GRMN 4460, GRMN 5020, GRMN 5410, GRMN 5420.

Note: Classes begin on Monday, August 28. There is a new way to register for courses with labs and/or recitations. See page 231.

III. Europe: Modern

Table of Modern European courses including HIST 4122, HIST 4232, HIST 4312, HIST 7052, HIST 7252.

IV. Europe: Specific Countries

Table of European courses by country including HIST 1113, HIST 3163, HIST 3713, HIST 4063, HIST 4113, HIST 4223, HIST 4433, HIST 4723.

V. Europe: Topical

Table of topical European courses including HIST 4414.

VI. United States: Chronological Periods

Table of US chronological period courses including HIST 1015, HIST 1025, HIST 1035, HIST 3115, HIST 3415, HIST 4115, HIST 4215, HIST 4235, HIST 4425.

II. German Courses Taught in English

◆ GRMN 1601 3	INTRO GERMAN CULTURE/CIV	001 76336	0200PM-0315PM TR	RAMY N1B23	60
◆ GRMN 3501 3	JEWISH/GERMAN WRITERS	001 81147	0100PM-0150PM MWF	RAMY N1B23 DA BRENNER	60
◆ GRMN 3502 3	LIT IN THE AGE OF GOETHE	001 81151	0900AM-0950AM MWF	GEOL 311 A DEL CARO	60
GRMN 3513 3	GERMAN FILM/SOCIETY II	SAME AS FILM 3513.			
		001 81436	1100AM-1215PM TR	RAMY N1B23 J LUNGSTRUM	30
			0700PM-1000PM M	RAMY C250	
◆ GRMN 4504 3	GOETHE'S FAUST	001 82098	0330PM-0445PM TR	EDUC 220 J LUNGSTRUM	60

History

THIS DEPARTMENT PRIMARILY USES RESEQUENCED WAIT LISTS, GIVING PRIORITY TO HISTORY MAJORS (SEE "WAIT LISTS" IN THE FRONT OF THIS SCHEDULE.) THE HISTORY DEPARTMENT DOES NOT DROP STUDENTS FOR NONATTENDANCE. ENROLLMENT IN HIST 4000-LEVEL COURSES IS LIMITED TO SOPHOMORES, JUNIORS, AND SENIORS, WITH THE FOLLOWING EXCEPTIONS: HIST 4123, 4133, 4166, 4412, 4445, AND 4733 - LIMITED TO JUNIORS AND SENIORS. HIST 4020 - LIMITED TO HIST MAJORS AND MINORS WITH AT LEAST 12 HOURS OF UPPER-DIVISION HISTORY CREDIT. ENROLLMENT IN HISTORY GRADUATE COURSES IS RESTRICTED TO HISTORY GRADUATE STUDENTS OR WITH INSTRUCTOR PERMISSION. INDEPENDENT STUDY COURSE WORK IS AVAILABLE. PLEASE CONSULT THE DEPARTMENT OFFICE FOR FURTHER INFORMATION. GRADUATE STUDENTS NEEDING TO REGISTER FOR MASTER'S THESIS, MASTER'S DEGREE CANDIDATE, OR DOCTORAL THESIS, PLEASE CONSULT THE DEPARTMENT OFFICE FOR FURTHER INFORMATION.

I. Methodological, Comparative and General

◆ HIST 1010 3	WESTERN CIVILIZATION 1	SECTION 010 REQUIRES A RECITATION; 020 AND 030 ARE LECTURE ONLY.			
		010	1200PM-1250PM MW	RAMY C250 CC CHRISTENSEN	204
0	RECITATION	R011 76389	0800AM-0850AM F	HLMS 259	25
		R012 76390	0900AM-0950AM F	ECCR 1-26	25
		R013 76391	1000AM-1050AM F	HLMS 271	25
		R014 76392	1100AM-1150AM F	HLMS 271	25
		R015 76393	1200PM-1250PM F	EKLC E1B50	26
		R016 76394	1200PM-1250PM F	RAMY N1B31	26
		R017 76395	1200PM-1250PM F	MUEN E064	26
		R018 76396	1200PM-1250PM F	HLMS 271	26
3	WESTERN CIVILIZATION 1	020 76397	1100AM-1150AM MWF	EDUC 220 SA EPSTEIN	108
		030 76398	0800AM-0915AM TR	HLMS 229 * UNASSIGNED	33
◆ HIST 1020 3	WESTERN CIVILIZATION 2	001 76414	0200PM-0315PM TR	CHEM 142 SK KENT	179
		002 76415	1230PM-0145PM TR	HLMS 229 * UNASSIGNED	33
		003 76416	1000AM-1050AM MWF	HLMS 267 * UNASSIGNED	33
◆ HIST 1030 3	HONORS-WESTERN CIV 1	THIS IS AN HONORS PROGRAM COURSE. PLEASE COME TO THE HONORS PROGRAM OFFICE, LIBR M400C, FOR ELIGIBILITY AND REGISTRATION INFORMATION.			
		880	0200PM-0315PM TR	LIBR M498 DL GROSS	15
◆ HIST 4840 3	HONORS SEMINAR	THIS IS A CONTROLLED ENROLLMENT COURSE. PLEASE SEE THE DEPARTMENT OFFICE FOR ELIGIBILITY.			
		801	0200PM-0430PM T	VD ANDERSON	15
HIST 4850 3	HONORS THESIS	PREREQ HIST 4840 AND INSTRUCTOR CONSENT. THIS IS A CONTROLLED ENROLLMENT COURSE. PLEASE SEE THE DEPARTMENT OFFICE FOR ELIGIBILITY.			
		801	TBA	VD ANDERSON	50
HIST 5000 3	HISTORICAL METHODS	THIS IS A CONTROLLED ENROLLMENT COURSE. PLEASE SEE DEPARTMENT OFFICE FOR ELIGIBILITY.			
		801	0600PM-0830PM M	HLMS 104. RJ FERRY	18
HIST 6500 3	COMPARATIVE LABOR HIST	001 82530	0300PM-0530PM W	KTCH 35 PJ KENNEY	18

II. Europe: Ancient and Medieval

◆ HIST 3011 3	SEMINAR IN ANCIENT HIST	THIS IS A CONTROLLED ENROLLMENT COURSE. PLEASE SEE DEPT OFFICE FOR ELIGIBILITY.			
		801	0330PM-0600PM T	KTCH 207 RL HOHNFELDER	18
◆ HIST 4081 3	THE ROMAN REPUBLIC	SAME AS CLAS 4081/5081.			
		001 81553	1100AM-1215PM TR	HLMS 201 * UNASSIGNED	75
HIST 6511 3	READINGS SEMINAR	001 81510	0300PM-0530PM W	HLMS 271 BH HILL	18

VII. United States: Topical Courses I

◆ HIST 3116 3	SEM/AMER DIPLOMATIC HIST	THIS IS A CONTROLLED ENROLLMENT COURSE. PLEASE SEE DEPARTMENT OFFICE FOR ELIGIBILITY.			
		801	0300PM-0530PM W	CLRE 211 TW ZEILER	18
◆ HIST 3416 3	SEMINAR/AMER SOC/THOUGHT	THIS IS A CONTROLLED ENROLLMENT COURSE. PLEASE SEE DEPARTMENT OFFICE FOR ELIGIBILITY.			
		801	0330PM-0600PM T	HLMS 181 LL SANDER	18
HIST 3656 3	RES SEM/WOMEN/SOC CHANGE	PREREQ WMST 2000 OR 2010 OR HIST 1015 OR 1025. SAME AS WMST 3656. THIS IS A CONTROLLED ENROLLMENT COURSE. PLEASE SEE THE DEPT OFFICE FOR ELIGIBILITY.			
		801	0300PM-0530PM W	HLMS 185 AM POIS	12
◆ HIST 4116 3	DIPLO HIST OF US TO 1920	001 81269	1200PM-1250PM MWF	HALE 230 TW ZEILER	94
◆ HIST 4166 3	WAR IN VIETNAM/LEGACY	PREREQ JR OR SR STANDING.			
		001 76486	1100AM-1150AM MWF	F A N141 RD SCHULZINGER	153
HIST 4346 3	20TH C AM INTELLECT HIST	001 81503	1230PM-0145PM TR	HLMS 141 MA PITTENGER	50
◆ HIST 4516 3	US SOC IN THE 19TH CENT	001 76497	1230PM-0145PM TR	HLMS 211 LL SANDER	56
◆ HIST 4526 3	US SOC IN THE 20TH CENT	001 81506	1100AM-1150AM MWF	HLMS 201 R MANN	94
HIST 4566 3	20TH-CENT U.S. LABOR HIS	001 81507	1100AM-1215PM TR	ECON 13 AY HUGINNIE	60
◆ HIST 4616 3	HIST WOMEN IN US TO 1890	SAME AS WMST 4616.			
		001 76499	0930AM-1045AM TR	HLMS 201 L CHAMBERS-SCHI	70
HIST 5106 3	GRAD COLLOQ IN U S HIST	PREREQ GRAD STANDING. THIS IS A CONTROLLED ENROLLMENT COURSE. PLEASE SEE DEPARTMENT OFFICE FOR ELIGIBILITY.			
		801	0330PM-0600PM R	KTCH 35 J GREENE	18
HIST 6536 3	RDGS/20TH-C U.S. LAB HIS	PREREQ GRAD STANDING.			
		001 81511	0330PM-0600PM T	CLRE 212 AY HUGINNIE	18
HIST 6546 3	RDGS/CULT HIST & THEORY	001 82653	0330PM-0600PM M	HLMS 185 PJ DELORIA	18
HIST 7156 3	SEM-AMER DIPL HIST	001 81513	0300PM-0530PM W	HLMS 191 RD SCHULZINGER	18

VIII. United States: Topical Courses II

◆ HIST 2437 3	AFRO-AMERICAN HISTORY	001 81541	1000AM-1050AM MWF	HLMS 241 * UNASSIGNED	50
◆ HIST 2537 3	CHICANO HISTORY	SAME AS CHST 2537.			
		001 81542	1200PM-1250PM MWF	HLMS 141 * UNASSIGNED	50
HIST 3417 3	SEMINAR/AFRICAN-AM HIST	THIS IS A CONTROLLED ENROLLMENT COURSE. PLEASE SEE DEPT OFFICE FOR ELIGIBILITY.			
		801	0300PM-0530PM M	HLMS 285 * UNASSIGNED	18
◆ HIST 4327 3	AMERICAN SOUTHWEST	001 76491	0800AM-0850AM MWF	HLMS 267 PJ DELORIA	52
HIST 6317 3	READINGS	001 76537	0330PM-0600PM T	CHEM 131 PN LIMERICK	15
		002 76538	0300PM-0530PM W	DUAN G035 PN LIMERICK	15

IX. Third World: Specific Regions

HIST 1208 3	INTRO TO AFRICAN HISTORY	001 81264	0800AM-0850AM MWF	HLMS 201 * UNASSIGNED	94
◆ HIST 1308 3	INTRO MIDDLE EAST HIST	001 76427	0900AM-0950AM MWF	HLMS 201 JP JANKOWSKI	94
◆ HIST 3718 3	SEMINAR/JAPANESE HIST	THIS IS A CONTROLLED ENROLLMENT COURSE. PLEASE SEE DEPT OFFICE FOR ELIGIBILITY.			
		801	0330PM-0600PM T	ECON 16 * UNASSIGNED	18
HIST 4118 3	HISTORY MEXICO TO 1821	001 76483	0930AM-1045AM TR	HLMS 267 RJ FERRY	50
HIST 4318 3	MEDIEVAL MIDDLE EAST	001 81502	1200PM-1250PM MWF	HLMS 241 JP JANKOWSKI	40
			500-1600 A.D.		
HIST 4618 3	HIST TRADITIONAL CHINA	001 81508	1230PM-0145PM TR	ECON 117 W WEI	72
HIST 4728 3	MODERN JAPANESE HISTORY	001 76503	1230PM-0145PM TR	CHEM 142 * UNASSIGNED	50
HIST 6618 3	RDGS - CHINESE HISTORY	001 81512	0200PM-0430PM R	W WEI	18

X. Third World: Comprehensive and General

◆ HIST 3019 3	SEM/ASIAN/AFRICAN HIST	THIS IS A CONTROLLED ENROLLMENT COURSE. PLEASE SEE DEPARTMENT OFFICE FOR ELIGIBILITY.			
		801	0330PM-0600PM R	GUGG 205 * UNASSIGNED	18

Core Course
Department
Course Number
Credits
Course Title

Sec. Number
Call Number
Time/Days
Bldg/Room
Instructor
Max. Enrollment

Core Course
Department
Course Number
Credits
Course Title

Sec. Number
Call Number
Time/Days
Bldg/Room
Instructor
Max. Enrollment

Honors

ALL HONORS COURSES ARE CONTROLLED ENROLLMENT. STUDENTS WANTING TO REGISTER FOR THESE COURSES MUST VERIFY THEIR ELIGIBILITY WITH THE HONORS PROGRAM OFFICE, LIBR M400C, IN ORDER TO RECEIVE THE COURSE CALL NUMBER FOR PHONE REGISTRATION DURING THE STUDENT'S NORMAL TIME ASSIGNMENT. ENROLLMENT LIMIT IS 15 UNLESS OTHERWISE NOTED. A MINIMUM CUM GPA OF 3.3 IS REQUIRED FOR CONTINUING STUDENTS. HONORS COURSES MAY NOT BE TAKEN PASS/FAIL. ANY STUDENT MISSING THE FIRST THREE MEETINGS OF AN HONORS PROGRAM COURSE WILL BE ADMINISTRATIVELY DROPPED. STUDENTS IN COURSES THAT MEET ONCE A WEEK WILL BE ADMINISTRATIVELY DROPPED AFTER MISSING THE FIRST TWO MEETINGS. FOR ADDITIONAL HONORS PROGRAM COURSES, PLEASE SEE THE FOLLOWING:

ANTH 2050	SEC 880	HUMAN ORIGINS 1						
ANTH 3010	SEC 880	HUMAN ANIMAL						
APAS 1010	SEC 880	INTRO ASTRONOMY 1						
APAS 1010	SEC 881	INTRO ASTRONOMY LAB						
BLST 2000	SEC 880	INTRO TO BLACK STUDIES						
CLAS 2020	SEC 880	SCIENCE-ANCIENT WORLD						
ENGL 1600	SEC 880	MASTERPIECE/AMERICAN LIT						
ENGL 3672	SEC 880	JEWISH-AMERICAN FICTION						
ENGL 4032	SEC 880	MARK TWAIN						
FILM 3013	SEC 880	WOMEN AND FILM						
HIST 1030	SEC 880	HONORS WESTERN CIV 1						
HIST 1035	SEC 880	HONORS US HIST TO 1865						
PHIL 1600	SEC 880	PHILOSOPHY AND RELIGION						
PHIL 3800	SEC 880	MATTERS OF LIFE AND DEATH						
PSCI 3011	SEC 880	AMERICAN PRESIDENCY						
PSCI 4028	SEC 880	GLOBALISM & DEMOCRACY						
RLST 3000	SEC 880	CHRISTIAN TRADITION						
HONR 1025 3	FIRST YR DIVERSITY SEM	880	1100AM-1215PM TR	HLMS 104	A KEASLEY	15		
HONR 1400 3	BIOMED/WEALTHNESS/LIFESTYL	880	0200PM-0315PM TR	LIBR N424A	DM PRESCOTT	15		
◆ HONR 2020 3	HONORS WRITING WORKSHOP	880	1000AM-1050AM MWF	LIBR M498	CB VAN GERVEN	10		
◆ HONR 2250 3	ETHICS OF AMBITION	881	1230PM-0145PM TR	LIBR M498	P STROM	15		
HONR 3056 3	EXPERIENCE OF EDUCATION	880	0930AM-1045AM TR	LIBR M498	MA SHEA	15		
HONR 3660 3	STAGES OF LIFE	880	MAY RECEIVE CREDIT FOR HONR 1700 OR HONR 3660, BUT NOT BOTH.					
HONR 3701 3	IDEAS/CHANGE IN AMERICA	880	0300PM-0530PM M	LIBR N424A	AL OWEN	15		
		880	THIS IS AN HONORS PROGRAM SENIOR SEMINAR.					
		880	0315PM-0545PM T	LIBR N424A	AL OWEN	15		
◆ HONR 4025 3	HEROINES/HEROIC TRADITNS	880	1100AM-1150AM MWF	LIBR M498	CB VAN GERVEN	15		
◆ HONR 4250 3	STATE AND INDIVIDUAL	880	1100AM-1215PM TR	LIBR N424A	EC KOPFF	15		
HONR 4300 3	STRUCTURES	880	THIS IS AN HONORS PROGRAM SENIOR SEMINAR.					
		880	0300PM-0530PM M	LIBR M498	RI GAMOW	15		

Humanities

THIS DEPARTMENT USES RESEQUENCED WAIT LISTS GIVING PREFERENCE TO HUMANITIES MAJORS. INDEPENDENT STUDY COURSE WORK IS AVAILABLE. PLEASE CONSULT THE DEPARTMENT OFFICE FOR FURTHER INFORMATION. STUDENTS REGISTERED IN UPPER DIVISION COURSES MAY BE ADMINISTRATIVELY DROPPED FOR NONATTENDANCE AFTER THE FIRST WEEK OF CLASSES.

◆ HUMN 1010 6	INTRO TO HUMANITIES 1	010	1200PM-1250PM MWF	MATH 100	VH MINOR	30		
		010	RECITATION ATTENDANCE IN THE FIRST WEEK OF CLASSES IS REQUIRED. STUDENT WILL BE ADMINISTRATIVELY DROPPED FOR NONATTENDANCE.					
0	RECITATION	R011 76647	0900AM-0950AM MWF	KTCH 207	S MCMORRIS	30		
0	INTRO TO HUMANITIES 1	020	1200PM-1250PM MWF	MATH 100	VH MINOR	30		
0	RECITATION	R021 76649	0900AM-0950AM MWF	STAD 112	HE KRUSIEWICZ	30		
0	INTRO TO HUMANITIES 1	030	1200PM-1250PM MWF	MATH 100	VH MINOR	30		
0	RECITATION	R031 76651	1000AM-1050AM MWF	KTCH 207	GW SLOAN	30		
0	INTRO TO HUMANITIES 1	040	1200PM-1250PM MWF	MATH 100	VH MINOR	30		
0	RECITATION	R041 76653	1000AM-1050AM MWF		S MCMORRIS	30		
0	INTRO TO HUMANITIES 1	050	1200PM-1250PM MWF	MATH 100	VH MINOR	30		
0	RECITATION	R051 76655	1000AM-1050AM MWF	GEOL 308	JC TASSE	30		
0	INTRO TO HUMANITIES 1	060	1200PM-1250PM MWF	MATH 100	VH MINOR	30		
0	RECITATION	R061 76657	1100AM-1150AM MWF	KTCH 207	JC TASSE	30		
0	INTRO TO HUMANITIES 1	070	1200PM-1250PM MWF	MATH 100	VH MINOR	30		

Note: Classes begin on Monday, August 28—There is a new way to register for courses with labs and/or recitations. See page 231

◆ JPNS 2110 5	INTERMEDIATE JAPANESE 1	001	077148	0100PM-0150PM M-F	HLMS 193	22	
		001	77150	1200PM-1250PM M-F	EKLC E1B75	20	
		002	77151	0100PM-0150PM M-F	EKLC E1B75	20	
		003	77152	0200PM-0250PM M-F	EKLC E1B75	20	
JPNS 3110 3	ADVANCED JAPANESE 1		PREREQ JPNS 2120 OR EQUIV.				
		001	77153	1000AM-1050AM MWF	RAMY N1B31	25	
		002	77154	1100AM-1150AM MWF	HLMS 81	25	
JPNS 3210 2	JPNS CONVERSTN & COMP-1		PREREQ JPNS 3120.				
		001	82108	1000AM-1050AM TR	CLRE 211	15	
		002	82109	1100AM-1150AM TR	HLMS 267	15	
JPNS 4110 3	ADV RDGS IN MODERN JPNS		PREREQ JPNS 3120.				
		001	77155	0100PM-0150PM MWF	CLRE 208	25	
JPNS 5010 3	RESEARCH METHODS		PREREQ GRAD STANDING OR INSTRUCTOR CONSENT.				
		001	81905	0300PM-0530PM W	MKNA 204	10	
JPNS 5040 3	HISTORY OF JAPANESE		PREREQ GRAD STANDING OR INSTRUCTOR CONSENT.				
		001	81906	0300PM-0530PM M	CHEM 131	10	
JPNS 5160 3	ADV CLASSICAL JAPANESE		PREREQ INTRODUCTION TO CLASSICAL JAPANESE LANGUAGE.				
		001	81907	0300PM-0415PM MW	CHEM 146	10	

II. Japanese Courses in English

◆ JPNS 1051 3	MSTPCS JAPANESE LIT/TRANS	001	77149	0330PM-0445PM TR	ENVD 122	35	
JPNS 4811 3	CLASSICAL JAPANESE LIT	001	77158	0300PM-0415PM MW	MKNA 112	30	
JPNS 4831 3	EARLY MODERN LITERATURE	001	82107	1230PM-0145PM TR	ECCR 1-01	25	

Kinesiology

KINESIOLOGY COURSES MAY BE RESTRICTED TO KINESIOLOGY MAJORS. FOR INFORMATION ON PHED COURSES, PLEASE SEE THE SCHOOL OF EDUCATION SECTION. GRADUATE COURSES ARE LIMITED TO KINESIOLOGY SENIORS AND GRADUATE STUDENTS. INDEPENDENT STUDY, INTERNSHIP, AND HONORS COURSE WORK IS AVAILABLE. PLEASE CONSULT THE DEPARTMENT OFFICE FOR FURTHER INFORMATION. GRADUATE STUDENTS NEEDING TO REGISTER FOR MASTER'S THESIS, MASTER'S DEGREE CANDIDATE, OR DOCTORAL THESIS, PLEASE CONSULT THE DEPARTMENT FOR FURTHER INFORMATION. EACH COURSE IN THIS DEPARTMENT HAS A COURSE FEE FOR SPECIALIZED SUPPLIES AND EQUIPMENT (REFER TO THE TUITION AND FEES SECTION OF THIS HANDBOOK).

KINE 1010 3	INTRO TO KINESIOLOGY	001	77168	1100AM-1215PM TR	MATH 100	SA WALLACE	425
◆ KINE 1950 3	INTRO SCI WRITING KINES		PREREQ JR STANDING (PRE-NURSING STUDENTS EXEMPT).				
		001	81922	0200PM-0250PM MWF	CLRE 302	M BOYKO	20
		002	81923	1230PM-0145PM TR	M BOYKO	20	
		003	81924	0330PM-0445PM TR	CLRE 211	M BOYKO	20
KINE 2700 3	INTRO STAT/RSCH IN KINE	010		0800AM-0850AM MW	HLMS 252		128
0	RECITATION	R011	77170	0800AM-0850AM F	CLRE 209		32
		R012	77171	0900AM-0950AM M	MUEN E431		32
		R013	77172	0900AM-0950AM W	HLMS 229		32
		R014	77173	0900AM-0950AM F	ECCR 0-36		32
◆ KINE 3420 3	NUTRITION, HEALTH/PERFORM		SIMILAR TO PSYC 2062.				
		001	77198	0200PM-0315PM TR	MUEN E050	F KONISHI	425
KINE 3440 3	THEO/PAC AP RES EX/CON		PREREQS OR COREQS EPOB 3420 AND 3430.				
		001	77200	0800AM-0915AM TR	CLRE 207		80
◆ KINE 3700 3	SCIENTIFIC WRITING/KINE		PREREQS KINE 1010 AND 2700, AND JR STANDING WITH AT LEAST 57 HOURS.				
		001	77202	1000AM-1050AM MWF	CLRE 211	L GREENE	20
		002	77203	1100AM-1150AM MWF	CLRE 211	L GREENE	20
		003	77204	0100PM-0150PM MWF	CLRE 211	L GREENE	20
KINE 4100 2	COLLOQUIUM IN KINESIOL		PREREQS KINE 1010 AND 2700, AND JR STANDING. SAME AS KINE 5100.				
		001	82462	0300PM-0450PM F	RAMY C250		90
KINE 4540 5	MECHANICAL KINESIOLOGY		PREREQS PHYS 2010 AND EPOB 3420.				
		010		1200PM-0150PM MW	HLMS 252	BM PALMER	120
0	LAB	L011	77222	1200PM-0140PM F	CLRE 111		40
		L012	77223	1230PM-0210PM T	CLRE 111		40
		L013	77224	1230PM-0210PM R	CLRE 111		40
KINE 4650 5	PHYSIOLOGICAL KINE		PREREQ EPOB 3430. PREREQ OR COREQ EPOB 3420. SAME AS KINE 5600.				

0	RECITATION	R071	76659	1100AM-1150AM	MWF	MUEN E118	HE KRUSIEWICZ	30
HUMN 2935 1-3 HUMN INTERN/LIT/SOC/VIOL COREQ HUMN 4835. THIS IS A CONTROLLED ENROLLMENT COURSE. PLEASE SEE DEPT OFFICE FOR ELIGIBILITY.								
		800	TBA					20
HUMN 3033	3	001	81485	0200PM-0250PM	MWF	KTCH 301	SE CARNAHAN	35
HUMN 4023	3	001	82093	0100PM-0150PM	MWF	WDBY 106	M GUMPERT	35
HUMN 4093	3	001	76685	1230PM-0145PM	TR	KTCH 301	NM FREDRICKS	35
◆ HUMN 4155	3	001	82094	0630PM-0900PM	M	KTCH 301	NM FREDRICKS	25
HUMN 4160	3	001	82092	0300PM-0415PM	MW	CLRE 104	M GUMPERT	25
◆ HUMN 4835	3	001	76687	0200PM-0315PM	TR	MUEN D439	CL COMSTOCK	20
LITERATURE/SOC VIOLENCE COREQ HUMN 2395.								

International Affairs

◆ IAFS 1000	4	001	100	0300PM-0415PM	MW	DUAN G030		200
0	REC	R101	82483	0930AM-1045AM	T	EKLC E1B50		30
		R102	82486	1230PM-0145PM	T	HLMS 263		30
		R103	82487	0800AM-0915AM	R	KTCH 35		30
		R104	82488	1230PM-0145PM	R	HLMS 263		30
		R105	82489	0900AM-0950AM	F	KTCH 206		30
		R106	82490	1100AM-1150AM	F	STAD 135		30
IAFS 4000	3	001	801	0330PM-0600PM	R	GUGG 2	V ASH	25
INTERN/INTERNATL AFFAIRS THIS IS A CONTROLLED ENROLLMENT COURSE. PLEASE SEE DEPT OFFICE FOR ELIGIBILITY.								
◆ IAFS 4800	3	001	801	0330PM-0600PM	R	GUGG 2	V ASH	25
HONORS/INTERNATL AFFAIRS PREREQ 3.5 GPA. THIS IS A CONTROLLED ENROLLMENT COURSE. PLEASE SEE DEPT OFFICE FOR ELIGIBILITY.								
		001	801	0330PM-0600PM	T	KTCH 303	V ASH	25

Italian

STUDENTS WHO EARNED LESS THAN A C- IN THE PREREQUISITE COURSE WILL BE ADMINISTRATIVELY DROPPED. ANY STUDENT WITH THREE UNEXCUSED ABSENCES DURING THE SCHEDULE ADJUSTMENT PERIOD MAY BE ADMINISTRATIVELY DROPPED. IT IS THE STUDENT'S RESPONSIBILITY TO DROP ALL COURSES.

◆ ITAL 1010	5	001	801	0330PM-0600PM	R	GUGG 2	V ASH	25
BEGINNING ITALIAN 1 SECTION 800 IS CONTROLLED ENROLLMENT. PLEASE SEE DEPT OFFICE FOR ELIGIBILITY.								
		001	76747	0800AM-0850AM	M-F	HLMS 181		25
		002	76748	0900AM-0950AM	M-F	HLMS 181		25
		003	76749	1000AM-1050AM	M-F	EDUC 136		25
		004	76750	1100AM-1150AM	M-F	EKLC E1B75		25
		800		1200PM-1250PM	M-F	CHEM 145		30
◆ ITAL 1020	5	001	76751	1000AM-1050AM	M-F	HLMS 247		25
		002	76752	0100PM-0150PM	M-F	EDUC 136		25
◆ ITAL 2110	3	001	76754	1000AM-1050AM	MWF	COTT 104		25
		002	76755	1200PM-1250PM	MWF	GUGG 2		25
ITAL 2120	3	001	76756	0900AM-0950AM	MWF	RAMY N1B75		25
ITAL 3120	3	001	76757	0200PM-0315PM	TR	HLMS 285	EA ZAGO	25
ITAL 3210	3	001	76759	1100AM-1150AM	MWF	HLMS 259		20
◆ ITAL 4730	3	001	81252	1100AM-1215PM	TR		G MINGHELLI	20
ITAL FEMINISMS/CULTURE, THEORY/NARR OF DIFF								

Japanese

STUDENTS MUST ACHIEVE A GRADE OF C- OR BETTER TO PROGRESS TO THE NEXT LEVEL OF A LANGUAGE COURSE. INDEPENDENT STUDY COURSE WORK IS AVAILABLE. PLEASE CONSULT THE DEPARTMENT OFFICE FOR FURTHER INFORMATION.

I. Japanese

◆ JPNS 1010	5	001	77145	1000AM-1050AM	M-F	HLMS 193		22
BEGINNING JAPANESE 1 RESTRICTED TO STUDENTS WITH LESS THAN 80 PRED CUM HOURS UNTIL AUGUST 25, 1995.								
		002	77146	1100AM-1150AM	M-F	HLMS 193		22
		003	77147	1200PM-1250PM	M-F	HLMS 193		22

◆ Indicates an arts and sciences core course.

		100	0930AM-1045AM	TR	F A N141	DA ROTH		136
0	REC	R110	0800AM-0850AM	F	CLRE 301			34
	LAB	L111	0800AM-0950AM	M	CLRE 111			17
		L112	82125	0800AM-0950AM	W	CLRE 111		17
	REC	R120	1000AM-1050AM	F	CLRE 111			34
	LAB	L121	82126	1000AM-1150AM	M	CLRE 111		17
		L122	82127	1000AM-1150AM	W	CLRE 111		17
	REC	R130	1200PM-1250PM	F	DUAN G131			34
	LAB	L131	82128	1200PM-0150PM	M	CLRE 111		17
		L132	82129	1200PM-0150PM	W	CLRE 111		17
	REC	R140	0200PM-0250PM	F	CLRE 104			34
	LAB	L141	82130	0200PM-0350PM	M	CLRE 111		17
		L142	82131	0200PM-0350PM	W	CLRE 111		17
◆ KINE 4660	3	001	77226	1100AM-1215PM	TR	CLRE 209		24
		002	77227	0800AM-0915AM	TR	CLRE 209		24
		003	81968	0330PM-0445PM	TR	MUEN D144		25
SPEC TPCS/EXER PHYSIO PREREQ KINE 4650.								
KINE 4720	4	010	0200PM-0250PM	MWF	HLMS 252	D SHERWOOD		120
NEUROMUSCULAR KINESIOL PREREQS PSYC 1001, KINE 1010, AND KINE 2700. PREREQ OR COREQ EPOB 3420. SAME AS KINE 5720.								
0	REC	R011	82088	1100AM-1150AM	F	MUEN E114		20
		R012	82099	1200PM-1250PM	M	CLRE 211		20
		R013	82100	1200PM-1250PM	W	CLRE 211		20
		R014	82101	0300PM-0350PM	M	CLRE 212		20
		R015	82102	0300PM-0350PM	F	CLRE 212		20
		R016	82103	0400PM-0450PM	M	CLRE 212		20
KINE 4750	4	010	1230PM-0145PM	TR	DUAN G020			170
PSYCHOLOGICAL KINESIOL PREREQS PSYC 1001, KINE 1010, AND KINE 2700. SAME AS KINE 5750.								
0	REC	R011	82079	0800AM-0850AM	M	CLRE 301		34
		R012	82080	0800AM-0850AM	W	CLRE 301		34
		R013	82081	0900AM-0950AM	M	EDUC 143		34
		R014	82082	0900AM-0950AM	W	EDUC 143		34
		R015	82083	0900AM-0950AM	F	ECCR 0-38		34
◆ KINE 4760	3	001	81523	0900AM-0950AM	MWF	CLRE 211	P MCCULLAGH	25
CRIT THINK MOTOR BEHAV PREREQ KINE 3710 OR 3720.								
KINE 5100	2	001	82463	0300PM-0450PM	F	RAMY C250		90
COLLOQUIUM IN KINESIOL PREREQ GRAD STANDING. SAME AS KINE 4100.								
KINE 5550	3	001	77305	0300PM-0530PM	M	CLRE 209	RS MAZZEO	20
BIOCHEM BASIS/EXERCISE PREREQ 1 YEAR GENERAL CHEMISTRY, PREREQ OR COREQ KINE 4650, OR INSTRUCTOR CONSENT.								
KINE 5600	5	001	77305	0300PM-0530PM	M	CLRE 209	RS MAZZEO	20
PHYSIOLOGICAL KINE PREREQ EPOB 3430. SAME AS KINE 4650.								
0	REC	R110	0930AM-1045AM	TR	F A N141	DA ROTH		16
	LAB	L111	82135	0400PM-0450PM	T	HALE 260		16
		L112	82135	0215PM-0355PM	T	CLRE 111		16
KINE 5640	3	001	77306	0600PM-0830PM	R	CLRE 209		24
CLIN/EXER/ELECTROCARDIOG PREREQS KINE 4560 AND EPOB 3430.								
KINE 5720	4	010	1230PM-0145PM	TR	DUAN G020			10
NEUROMUSCULAR KINESIOL SAME AS KINE 4720.								
0	REC	R011	82110	0300PM-0350PM	W	HLMS 252	D SHERWOOD	15
KINE 5750	4	010	1230PM-0145PM	TR	DUAN G020			10
PSYCHOLOGICAL KINE SAME AS KINE 4750.								
0	REC	R011	82085	0800AM-0850AM	F	HALE 235		10
KINE 5830	3	001	77310	1100AM-1150AM	MWF	CLRE 209		24
APPLIC STATISTICS KINE PREREQ PHED 4290 OR KINE 2700.								
KINE 6020	3	001	77333	0600PM-0830PM	W	CLRE 209	WC BYRNES	15
KINE 6620	3	001	77334	0200PM-0430PM	R			20
CUR TPCS/EXER PHYSIOLOGY PREREQ KINE 5600.								

◆ Indicates an arts and sciences core course.

Core Course
Department
Course Number
Credits
Course Title

Sec. Number
Call Number
Time/Days

Blgd/Rm
Instructor

Max.
Enrollment

Core Course
Department
Course Number
Credits
Course Title

Sec. Number
Call Number
Time/Days

Blgd/Rm
Instructor

Max.
Enrollment

Latin American Studies

◆ LAMS 1000 3 INTRO/LATIN AMER STUDIES 001 77367 0200PM-0315PM TR HLMS 252 RJ FERRY 80

Linguistics

INDEPENDENT STUDY COURSE WORK IS AVAILABLE. PLEASE CONSULT THE DEPARTMENT OFFICE FOR FURTHER INFORMATION. GRADUATE STUDENTS NEEDING TO REGISTER FOR MASTER'S THESIS, MASTER'S DEGREE CANDIDATE, OR DOCTORAL THESIS, PLEASE CONSULT THE DEPARTMENT FOR FURTHER INFORMATION.

◆ LING 1000 3 LANGUAGE IN U.S. SOCIETY 010 0100PM-0150PM MW HALE 270 B FOX 182
 0 RECITATION R011 77471 0100PM-0150PM F MUEN E431 26
 R012 77472 0100PM-0150PM F HUNT 109 26
 R013 77473 0100PM-0150PM F ECCR 1-05 26
 R014 77474 0100PM-0150PM F ENVD 122 26
 R015 77475 0100PM-0150PM F RAMY N1B31 26
 R016 77476 0200PM-0250PM F CHEM 145 26
 R017 77477 0100PM-0150PM F 26
 LING 1500 3 BASIC TRAD GRAMMAR 001 77478 0900AM-0950AM MWF WDBY 106 38
 LING 2000 3 INTRO TO LINGUISTICS 001 77479 0200PM-0250PM MWF DUAN G125 DS ROOD 60
 LING 3430 3 SEMANTICS 001 82581 1230PM-0145PM TR Z FRAJZYNGIER 25
 LING 4030 3 LINGUISTIC PHONETICS SAME AS LING 5030.
 001 77491 0930AM-1045AM TR KTCH 207 A BELL 38
 ◆ LING 4100 3 PERSPECTIVES ON LANGUAGE PREREQS LING 2000 OR EQUIV. AND JR OR SR STANDING.
 001 77492 1200PM-1250PM MWF WDBY 106 38
 LING 4420 3 MORPHOLOGY AND SYNTAX PREREQ LING 2000 OR EQUIV. SAME AS LING 5420.
 001 77493 1230PM-0145PM TR HLMS 81 B FOX 30
 LING 5030 3 LINGUISTIC PHONETICS SAME AS LING 4030.
 001 77505 0930AM-1045AM TR KTCH 207 A BELL 38
 LING 5420 3 MORPHOLOGY AND SYNTAX PREREQ LING 2000 OR EQUIVALENT. SAME AS LING 4420.
 001 77506 1230PM-0145PM TR HLMS 81 B FOX 30
 LING 5570 3 INTRO DIACHRONIC LING PREREQ LING 5410 OR INSTRUCTOR CONSENT.
 001 77507 0200PM-0315PM TR EKLC M203 LJ WATKINS 30
 LING 6510 3 LANGUAGE STRUCTURES PREREQS LING 5410-5420.
 001 77520 0930AM-1045AM TR KTCH 206 Z FRAJZYNGIER 20
 LING 7100 2 FIELD METHODS 1 001 82601 0900AM-1050AM M MUEN E114 DS ROOD 15
 LING 7420 3 SYNTACTIC THEORY 001 81526 1230PM-0145PM TR HLMS 104 20
 LING 8410 3 SEM.: ADVANCED PHONOLOGY 001 82580 0200PM-0315PM TR HLMS 104 A BELL 15

Mathematics

THIS DEPARTMENT PRIMARILY USES AUTOMATIC WAIT LISTS. (SEE "WAIT LISTS" IN THE FRONT OF THIS SCHEDULE.)

I. Spirit and Uses of Mathematics

◆ MATH 1110 3 SPIRIT/USES OF MATH 1 PREREQ 1 YEAR HIGH SCHOOL ALGEBRA AND 1 YEAR PLANE GEOMETRY.
 001 81919 1000AM-1050AM MWF EDUC 155 35
 002 81920 1200PM-1250PM MWF DUAN 0047 35
 003 81921 0200PM-0250PM MWF HALE 260 R TUBBS 35

II. Undergraduate Mathematics

THE MAJOR FIELD ACHIEVEMENT TEST GIVEN TO GRADUATING SENIOR MATH MAJORS WILL BE GIVEN ON OCTOBER 25, 1995. PLEASE SEE THE MATH DEPARTMENT FOR DETAILS.

◆ MATH 1300 5 ANALYTIC GEOMETRY/CALC 1 PREREQ 3 YEARS HIGH SCHOOL MATH INCL TRIGONOMETRY. SIMILAR TO MATH 1081, APPM 1350 AND MATH 1310. EVENING EXAMS FOR ALL SECTIONS WILL BE GIVEN ON WEDNESDAYS SEPT 20, OCT 18, AND NOV 15 AT 5:30 PM. NOTE MATH 1300 COMMON FINAL EXAM TIME IN THE FINAL EXAM SCHEDULE. SECTIONS 001-012 ARE LECTURE ONLY; SECTIONS 020 AND 030 REQUIRE RECITATIONS.
 001 77595 0800AM-0850AM M-F ECCR 1-03 LW BAGGETT 27
 002 77596 0800AM-0850AM M-F DUAN 0041 32
 003 77597 0800AM-0850AM M-F ECCR 1-07 28

MATH 3830 3 COMMUNICATING MATH IDEAS PREREQ 2 SEMESTERS CALCULUS AND INSTRUCTOR CONSENT. THIS IS A CONTROLLED ENROLLMENT COURSE. PLEASE SEE THE MATH MODULE OFFICE, MATH 165, FOR ELIGIBILITY.
 801 0330PM-0600PM R ECCR 1-30 26

MATH 4000 3 FOUNDATIONS OF MATH PREREQ ONE UPPER DIVISION MATHEMATICS COURSE.
 001 81889 0200PM-0250PM MWF DUAN G035 JI MALITZ 23

MATH 4270 3 COMPUTER GEOMETRY PREREQS CALCULUS 3, MATH 3130, AND CSCI 1200.
 001 77647 1200PM-1250PM MWF ECCR 1-28 WF TAYLOR 27

MATH 4310 3 INTRODUCTION TO ANALYSIS PREREQS CALCULUS 3 AND MATH 3000 OR 3200. MATH 3130 IS HIGHLY RECOMMENDED. SIMILAR TO MATH 4370.
 001 77648 1100AM-1150AM MWF ECCR 1-28 HG ELLIS 27
 002 77649 0100PM-0150PM MWF ECCR 1-28 DP SATHER 27

MATH 4330 3 FOURIER ANALYSIS PREREQ MATH 3130.
 001 77650 1200PM-1250PM MWF DUAN G025 E STADE 23

MATH 4430 3 ORDINARY DIFF EQUATIONS PREREQ CALCULUS 3, MATH 3130, OR APPM 2360 WITH A GRADE OF C OR BETTER.
 001 77651 0200PM-0250PM MWF BUS 251 JH WOLKOWISKY 30

MATH 4450 3 INTRO-COMPLEX VARIABLES PREREQ CALCULUS 3.
 001 77652 1000AM-1050AM MWF ECCR 1-30 ME WALTER 27

MATH 4510 3 INTRO-PROBABILITY THEORY PREREQ CALCULUS 3. CREDIT MAY NOT BE RECEIVED FOR BOTH MATH 4510 AND APPM 3570 OR FOR BOTH MATH 4510 AND ECEN 3810.
 001 77653 1100AM-1150AM MWF DUAN 0041 JI MALITZ 35

MATH 4650 3 INTERMED NUMER ANALYS 1 PREREQ APPM 2360 OR MATH 3130 AND CSCI 1200. SAME AS APPM 4650.
 001 77655 1100AM-1150AM MWF ECCR 1-26 RW EASTON 25

MATH 4800 3 HISTORY OF MATHEMATICS PREREQ 2 UPPER DIVISION COURSES IN MATH. SAME AS MATH 5800.
 001 77657 0200PM-0250PM MWF ECCR 1-30 RR STRUIK 25

III. Graduate Courses

GRADUATE STUDENTS NEEDING TO REGISTER FOR MASTER'S THESIS, MASTER'S DEGREE CANDIDATE, OR DOCTORAL THESIS, PLEASE CONSULT THE DEPARTMENT FOR FURTHER INFORMATION.

MATH 5030 3 INTERMED MATH PHYSICS 1 PREREQS MATH 4310 AND 4320. SAME AS PHYS 5030.
 001 77662 0300PM-0350PM MWF DUAN G131 JF DREITLEIN 48

MATH 5470 3 PART DIFF EQUAT 1 PREREQ MATH 4430, OR APPM 4350 AND APPM 4360, OR EQUIV.
 001 77663 1200PM-1250PM MWF ECCR 1-24 DP SATHER 24
 002 82054 1000AM-1050AM MWF ECCR 0-08 H SEGUR 16

MATH 5600 3 NUMERICAL ANALYSIS 1 PREREQS CALCULUS, MATH 3130 AND CSCI 1200. SAME AS APPM 5600.
 001 77665 1100AM-1150AM MWF ECST 0-03 T MANTEUFFEL 20

MATH 5800 3 HISTORY OF MATHEMATICS PREREQS 2 UPPER DIVISION MATH COURSES. SAME AS MATH 4800.
 001 77667 0200PM-0250PM MWF ECCR 1-30 RR STRUIK 4

MATH 5905 1 MATH TEACHER TRAINING THIS IS A CONTROLLED ENROLLMENT COURSE. PLEASE SEE DEPARTMENT OFFICE FOR REGISTRATION INFORMATION.
 801 TBA 15

MATH 6110 3 INTRO TO NUMBER THEORY SIMILAR TO MATH 6120.
 001 77669 0300PM-0350PM MWF ECCR 1-03 L WALLING 27

MATH 6130 3 MODERN ALGEBRA 1 001 77670 1200PM-1250PM MWF ECCR 1-30 GE BROWN 27

MATH 6170 3 ALGEBRAIC GEOMETRY PREREQ MATH 6140.
 001 81891 1200PM-1250PM MWF ECCR 0-08 RE MACRAE 20

MATH 6210 3 INTRODUCTION-TOPOLOGY 1 001 77673 0200PM-0250PM MWF MUEN E417 C FARSI 20

MATH 6310 3 INTRO TO REAL ANALYSIS 1 001 77675 1000AM-1050AM MWF ECCR 1-28 JS FOX 27

MATH 6350 3 FUNCT COMPLEX VARIABLE 1 PREREQ MATH 4310.
 001 77677 0100PM-0150PM MWF ECCR 1-26 WB JONES 20

MATH 6520 3 MATHEMATICAL STATISTICS SAME AS APPM 6520.
 001 82721 0100PM-0150PM MWF ECCR 1-30 JA WILLIAMSON 30

MATH 6534 3 TPCS-MATH PROBABILITY 001 81892 0800AM-0850AM MWF DUAN 0021 RA HOLLEY 30

MATH 6710 3 MATHEMATICAL LOGIC 1 001 81893 0300PM-0350PM MWF BUS 251 WN REINHARDT 30

MATH 8134 3 DIOPHANTINE APPROXIMATION PREREQ MATH 6115.
 001 81894 0200PM-0315PM TR ECCR 1-05 W SCHMIDT 20

Note: Classes begin on Monday, August 28!—There is a new way to register for courses with labs and/or recitations. See page 231



	004	77598	0900AM-0950AM M-F	ECCR 1-03		27	
	005	77599	0900AM-0950AM M-F	DUAN 0041	RJ LAVER	32	
	006	77600	1000AM-1050AM M-F	ECCR 1-03		27	
	007	77601	1100AM-1150AM M-F	ECCR 1-03	RR STRUIK	27	
	008	77602	1200PM-1250PM M-F	DUAN 0041		32	
	009	77603	1200PM-1250PM M-F	ECCR 1-03	GF CLEMENTS	27	
	010	77604	0100PM-0150PM M-F	ECCR 1-07	GF CLEMENTS	28	
	011	82573	0200PM-0250PM M-F	DUAN 0041	I FISCHER	32	
	012	82574	0900AM-0950AM M-F	ECCR 1-07		28	
5	ANALYTIC GEOMETRY/CALC 1	020	1000AM-1050AM MWF	ECCR 0-30	RK GOODRICH	128	
0	RECITATION	R021	0800AM-0850AM TR	ECCR 1-01		28	
		R022	1000AM-1050AM TR	BUS 251		34	
		R023	1100AM-1150AM TR	BUS 251		33	
		R024	1200PM-1250PM TR	BUS 251		33	
5	ANALYTIC GEOMETRY/CALC 1	030	1100AM-1150AM MWF	ECCR 0-30	GYU	128	
0	RECITATION	R031	0800AM-0850AM TR	MUEN E118		32	
		R032	0900AM-0950AM TR	BUS 251		32	
		R033	1000AM-1050AM TR	CLRE 302		32	
		R034	0100PM-0150PM TR	BUS 251		32	
◆ MATH 1310	5	CALC 1/COMPUTER APPLICAT	PREREQ 3 YEARS HIGH SCHOOL MATH INCL TRIGONOMETRY. SIMILAR TO MATH 1300. EVENING EXAMS FOR ALL SECTIONS WILL BE GIVEN ON WEDNESDAYS SEPT 20, OCT 18, NOV 15 AT 5:30 PM. NOTE COMMON MATH 1310 FINAL EXAM TIME IN THE FINAL EXAM SCHEDULE.				
		001	77619	0800AM-0850AM M-F	MUEN D144	27	
		002	77620	1000AM-1050AM M-F	DUAN 0041	RA HOLLEY	32
		003	77621	0100PM-0150PM M-F	DUAN 0041		28
MATH 2300	5	ANALYTIC GEOMETRY/CALC 2	PREREQ CALCULUS 1 WITH A GRADE OF C OR BETTER. SIMILAR TO APPM 1360, APPM 1380 AND MATH 2310. EVENING EXAMS FOR ALL SECTIONS OF MATH 2300 WILL BE GIVEN ON WEDNESDAYS SEPT 20, OCT 18, NOV 15 AT 5:30 PM. NOTE COMMON MATH 2300 FINAL EXAM TIME IN THE FINAL EXAM SCHEDULE.				
		001	77623	0900AM-0950AM M-F	MUEN E118	PD ELLIOTT	30
		002	82675	1000AM-1050AM M-F	MUEN D144	J MYCIELSKI	30
		003	77624	1000AM-1050AM M-F	MUEN E118	JH WOLKOWISKY	30
		004	77625	1200PM-1250PM M-F	MUEN E118	WN REINHARDT	30
		005	77626	0900AM-0950AM M-F	MUEN D144	GE BROWN	30
◆ MATH 2380	3	MATH FOR THE ENVIRONMENT	PREREQS PROFICIENCY IN HIGH SCHOOL MATH AND INSTRUCTOR CONSENT. SAME AS QRMS 2380.				
		001	77630	0100PM-0150PM MWF	ECCR 0-38	ME WALTER	45
MATH 2400	4	ANALYTIC GEOMETRY/CALC 3	PREREQ CALCULUS 2 WITH A GRADE OF C OR BETTER. EVENING EXAMS FOR ALL SECTIONS OF 2400 WILL BE GIVEN ON WEDNESDAYS SEPT 20, OCT 18, NOV 15 AT 5:30 PM. NOTE COMMON MATH 2400 FINAL EXAM TIME IN THE FINAL EXAM SCHEDULE.				
		001	77631	0800AM-0850AM MTWF	MUEN E130	J PACKER	27
		002	77632	0900AM-0950AM MTWF	MUEN E130	AB RAMSAY	27
		003	77633	1100AM-1150AM MTWF	MUEN E130	KE GUSTAFSON	27
		004	77634	1200PM-1250PM MTWF	MUEN E130		27
		005	77635	0100PM-0150PM MTWF	MUEN E130	JD MONK	27
◆ MATH 3000	3	INTRO TO ABSTRACT MATH	PREREQ CALCULUS 2.				
		001	77636	1100AM-1150AM MWF	ECCR 1-07	JD MONK	25
		002	77637	1200PM-1250PM MWF	ECCR 1-26	I FISCHER	25
		003	77638	0200PM-0250PM MWF	ECCR 1-03	HG ELLIS	25
MATH 3130	3	INTRO TO LINEAR ALGEBRA	PREREQ CALCULUS 3 WITH A GRADE OF C OR BETTER.				
		001	77639	0900AM-0950AM MWF	ECCR 1-28	HG HERMES	25
		002	77640	0100PM-0150PM MWF	ECON 119	J MYCIELSKI	25
		003	77641	1200PM-1250PM MWF	KTCH 303	RJ LAVER	25
MATH 3140	3	ABSTRACT ALGEBRA 1	PREREQ MATH 3000, 3110, 3130, OR 3200.				
		001	77642	1000AM-1050AM MWF	ECCR 1-26	RL ROTH	27
		002	77643	0100PM-0150PM MWF	ECCR 1-26	RE MACRAE	27
MATH 3200	3	INTRO TO TOPOLOGY	PREREQ MATH 2400 OR APPM 2350.				
		001	77644	0900AM-0950AM MWF	DUAN G035	C FARSI	23
MATH 3210	3	EUCLIDEAN/NON-EUCL GEOM	PREREQ CALCULUS 2 WITH A GRADE OF C OR BETTER.				
		001	77645	0100PM-0150PM MWF	KTCH 207	RL ROTH	30

◆ Indicates an arts and sciences core course.



MATH 8270	3	DIFFERENTIAL TOPOLOGY	PREREQS MATH 5150, 6210/6220, AND 6310/6320.					
		001	81911	0100PM-0150PM MWF	ECCR 1-03	AT LUNDELL	20	
MATH 8304	3	TOPICS IN ANALYSIS 1	001 81900 0900AM-0950AM MWF			ECCR 0-08	GYU	20
MATH 8315	3	SEMINAR IN ANALYSIS	001 81899 0800AM-0850AM MWF			DUAN G025	RK GOODRICH	30
MATH 8330	3	FUNCTIONAL ANALYSIS 1	001 77696 1200PM-1250PM MWF			ECCR 1-42	AB RAMSAY	20
MATH 8815	3	SEMINAR - ULAM	001 82570			TBA		15

IV. University Mathematics Program Courses

A. Module Courses

THE MATHEMATICS MODULE OFFICE IS LOCATED IN MATH 165, PHONE 492-2317. MATHEMATICS COURSES NUMBERED 1000-1100 ARE ONE CREDIT FLEXIBLY PACED MINI COURSES, OR MODULES. SEVERAL MODULES MAY BE GROUPED TOGETHER TO FORM COMPLETE COURSES OF INSTRUCTION IN COLLEGE ALGEBRA, TRIGONOMETRY, AND MATHEMATICS FOR BUSINESS AND SOCIAL SCIENCES. IT IS RECOMMENDED THAT STUDENTS REGISTER FOR ONLY ONE MODULE AND THEN ADD ADDITIONAL MODULES THROUGHOUT THE SEMESTER. THE MATH MODULE OFFICE WILL ACCEPT LATE ADDS THROUGH THE 11TH WEEK OF CLASSES. SCHEDULES OF OPTIONAL LECTURES AND FURTHER DETAILS ARE AVAILABLE AT THE MODULE OFFICE, MATH 165. MATH 1000, 1010, AND 1020 ARE FLEXIBLY- PACED MODULES IN COLLEGE ALGEBRA. THESE COURSES TOGETHER FORM THE EQUIVALENT OF A ONE SEMESTER (3 CREDIT HOUR) COURSE IN COLLEGE ALGEBRA. IT IS RECOMMENDED THAT STUDENTS REGISTER FOR ONLY ONE MODULE AND THEN ADD ADDITIONAL MODULES THROUGHOUT THE SEMESTER. THE MATH MODULE OFFICE WILL ACCEPT LATE ADDS THROUGH THE 11TH WEEK OF CLASSES.

◆ MATH 1000	1	FUNDAMENTAL/COLL ALGEBRA	PREREQ 1 YEAR HIGH SCHOOL ALGEBRA OR PLACEMENT BY EXAM SCORE. SIMILAR TO MATH 1011 AND MATH 1001. PICK UP INFORMATION SHEET AND LECTURE SCHEDULE AT MATH MODULE OFFICE, MATH 165.				
		001	77568	TBA			1500
◆ MATH 1010	1	TECHNIQUES/COL ALGEBRA	PREREQ MATH 1000 OR PLACEMENT EXAM SCORE. SIMILAR TO MATH 1011 AND MATH 1001. PICK UP INFORMATION SHEET AND LECTURE SCHEDULE AT MATH MODULE OFFICE, MATH 165.				
		001	77577	TBA			1500
◆ MATH 1020	1	LOGARITHM/EXPONENT FUNCTS	PREREQ MATH 1010 OR PLACEMENT EXAM SCORE. SIMILAR TO MATH 1011 AND MATH 1001. PICK UP INFORMATION SHEET AND LECTURE SCHEDULE AT MATH MODULE OFFICE, MATH 165.				
		001	77581	TBA			1500
MATH 1030 AND 1040	ARE FLEXIBLY- PACED MODULES IN COLLEGE TRIGONOMETRY. THESE COURSES TOGETHER FORM THE EQUIVALENT OF A ONE SEMESTER (2 CREDIT HOUR) COURSE IN COLLEGE TRIGONOMETRY. IT IS RECOMMENDED THAT STUDENTS REGISTER FOR ONLY ONE MODULE AND THEN ADD ADDITIONAL MODULES THROUGHOUT THE SEMESTER. THE MATH MODULE OFFICE WILL ACCEPT LATE ADDS THROUGH THE 11TH WEEK OF CLASSES.						
◆ MATH 1030	1	NUMERICAL TRIGONOMETRY	PREREQ MATH 1020, OR PLACEMENT EXAM SCORE, OR 1-1/2 YEARS HIGH SCHOOL GEOMETRY. SIMILAR TO MATH 1021. PICK UP INFORMATION SHEET AND LECTURE SCHEDULE AT MATH MODULE OFFICE, MATH 165.				
		001	77582	TBA			1500
◆ MATH 1040	1	ANALYTICAL TRIGONOMETRY	PREREQ MATH 1030 OR PLACEMENT EXAM SCORE. SIMILAR TO MATH 1021. PICK UP INFORMATION SHEET AND LECTURE SCHEDULE AT MATH MODULE OFFICE, MATH 165.				
		001	77583	TBA			1500
MATH 1050 THROUGH 1100	ARE FLEXIBLY- PACED MODULES ESPECIALLY FOR STUDENTS MAJORING IN BUSINESS OR SOCIAL SCIENCES. MATH 1050, 1060, AND 1070 TOGETHER FORM THE EQUIVALENT OF A ONE SEMESTER (3 THE EQUIVALENT OF A ONE SEMESTER (3 CREDIT HOUR) COURSE IN FINITE MATHEMATICS FOR BUSINESS AND SOCIAL SCIENCES. MATH 1080, 1090, AND 1100 TOGETHER FORM THE EQUIVALENT OF A ONE SEMESTER (3 CREDIT HOUR) COURSE IN CALCULUS FOR BUSINESS AND SOCIAL SCIENCES. IT IS RECOMMENDED THAT STUDENTS REGISTER FOR ONLY ONE MODULE AND THEN ADD ADDITIONAL MODULES THROUGHOUT THE SEMESTER. THE MATH MODULE OFFICE WILL ACCEPT LATE ADDS THROUGH THE 11TH WEEK OF CLASSES.						
◆ MATH 1050	1	LINEAR EQUAT/MATRICES	PREREQ MATH 1000, OR PLACEMENT SCORE FOR MATH 1010, OR 1-1/2 YEARS HIGH SCHOOL ALGEBRA. SIMILAR TO MATH 1071. PICK UP INFORMATION SHEET AND LECTURE SCHEDULE AT MATH MODULE OFFICE, MATH 165.				
		001	77584	TBA			1500
◆ MATH 1060	1	LINEAR PROGRAMMING	PREREQ MATH 1050, OR MATH 1010, OR PLACEMENT SCORE FOR MATH 1020, OR 1-1/2 YEARS OF HIGH SCHOOL ALGEBRA. SIMILAR TO MATH 1071. PICK UP INFORMATION SHEET AND LECTURE SCHEDULE AT MATH MODULE OFFICE, MATH 165.				
		001	77585	TBA			1500
◆ MATH 1070	1	COMBINATORIC/PROBAB THRY	PREREQ MATH 1060, OR MATH 1000, OR PLACEMENT SCORE FOR MATH 1010, OR 1-1/2 YEARS OF HIGH SCHOOL ALGEBRA. SIMILAR TO MATH 1071. PICK UP INFORMATION SHEET AND LECTURE SCHEDULE AT MATH MODULE OFFICE, MATH 165.				
		001	77586	TBA			1500

◆ Indicates an arts and sciences core course.

Core Course Department Course Number Credits Course Title

Sec. Number Call Number Times/Days

Bldg/Room Instructor

Max. Enrollment

Table with 6 columns: Course ID, Section, Description, Prerequisites, Section Number, Call Number, Times/Days, Bldg/Room, Instructor, Max. Enrollment. Includes courses MATH 1080, 1090, 1100.

B. Quantitative Reasoning and Mathematical Skills

Table with 6 columns: Course ID, Section, Description, Prerequisites, Section Number, Call Number, Times/Days, Bldg/Room, Instructor, Max. Enrollment. Includes QRMS 1010 and 2380.

V. University Learning Center Math

Table with 6 columns: Course ID, Section, Description, Prerequisites, Section Number, Call Number, Times/Days, Bldg/Room, Instructor, Max. Enrollment. Includes MATH 1001.

Medieval Studies

Table with 6 columns: Course ID, Section, Description, Prerequisites, Section Number, Call Number, Times/Days, Bldg/Room, Instructor, Max. Enrollment. Includes MEDV 5030.

Core Course Department Course Number Credits Course Title

Sec. Number Call Number Times/Days

Bldg/Room Instructor

Max. Enrollment

Table with 6 columns: Course ID, Section, Description, Prerequisites, Section Number, Call Number, Times/Days, Bldg/Room, Instructor, Max. Enrollment. Includes MCDB 4790, 4970, 4980, 4990, 5210, 5220, 5780, 5970, 6000, 7790.

Museum

ALL MUSEUM COURSES ARE CONTROLLED ENROLLMENT. SEE DEPARTMENT OFFICE FOR ELIGIBILITY. INDEPENDENT STUDY COURSE WORK IS AVAILABLE. PLEASE CONSULT THE DEPARTMENT OFFICE FOR FURTHER INFORMATION.

Table with 6 columns: Course ID, Section, Description, Prerequisites, Section Number, Call Number, Times/Days, Bldg/Room, Instructor, Max. Enrollment. Includes MUSM 4011, 4912, 4913, 4914, 4915, 4916, 5011, 5051, 5912, 5913.

Vertical text on the left margin: Note: Classes begin on Monday, August 28—There is a new way to register for courses with labs and/or recitations. See page 231

Molecular, Cellular, and Developmental Biology

INDEPENDENT STUDY COURSE WORK IS AVAILABLE. PLEASE CONSULT THE DEPARTMENT OFFICE FOR FURTHER INFORMATION. GRADUATE STUDENTS NEEDING TO REGISTER FOR MASTER'S THESIS, MASTER'S DEGREE CANDIDATE, OR DOCTORAL THESIS, PLEASE CONSULT THE DEPARTMENT FOR FURTHER INFORMATION. EACH COURSE IN THIS DEPARTMENT HAS A COURSE FEE FOR SPECIALIZED SUPPLIES AND EQUIPMENT (REFER TO THE TUITION AND FEES SECTION OF THIS HANDBOOK).

◆ MCDB 1150 3	INTRO/MOLECULAR BIOLOGY	PREREQ HIGH SCHOOL CHEMISTRY AND ALGEBRA. COREQ MCDB 1151 FOR MAJORS. STUDENTS MAY NOT RECEIVE CREDIT FOR BOTH MCDB 1050 AND MCDB 1150.	
		001 77793	0900AM-0950AM MWF	MUEN E050 MW KLYMKOWSKY 417
◆ MCDB 1151 1	INTRO/MOLECULAR BIO LAB	COREQ MCDB 1150 MUST BE TAKEN CONCURRENTLY.	
		001 77794	1000AM-1150AM T	PORT B0026 NA GUILD 24
		002 77795	0100PM-0250PM T	PORT B0026 NA GUILD 24
		003 77796	0300PM-0450PM T	PORT B0026 NA GUILD 24
		004 77797	0530PM-0720PM T	PORT B0026 NA GUILD 24
		005 77798	1000AM-1150AM W	PORT B0026 NA GUILD 24
		006 77799	0100PM-0250PM W	PORT B0026 NA GUILD 24
		007 77800	0300PM-0450PM W	PORT B0026 NA GUILD 24
		008 77801	0530PM-0720PM W	PORT B0026 NA GUILD 24
		009 77802	1000AM-1150AM R	PORT B0026 NA GUILD 24
		010 77803	0100PM-0250PM R	PORT B0026 NA GUILD 24
		011 77804	0300PM-0450PM R	PORT B0026 NA GUILD 24
		012 77805	0530PM-0720PM R	PORT B0026 NA GUILD 24
		013 77806	0530PM-0720PM W	PORT B0026 NA GUILD 24
		014 77807	1000AM-1150AM F	PORT B0026 NA GUILD 24
		015 77808	0100PM-0250PM F	PORT B0026 NA GUILD 24
		016 77809	0300PM-0450PM W	PORT B0026 NA GUILD 24
◆ MCDB 2150 3	PRINCIPLES OF GENETICS	PREREQ MCDB 1150 OR GENERAL BIOLOGY.	
		001 81991	0200PM-0250PM MWF	MUEN E0046 RG HAM 75
MCDB 3120 3	CELL BIOLOGY	PREREQ MCDB 1060 OR 2150, OR EPOB 1220, OR INSTRUCTOR CONSENT.	
		001 77810	1200PM-1250PM MWF	MUEN E050 RO POYTON LA STAEHELIN 300
MCDB 3140 2	CELL BIOLOGY LABORATORY	COREQ MCDB 3120.	
		011 77811	0900AM-1250PM T	MUEN E0040 JM POWER 22
		012 77812	0100PM-0450PM T	MUEN E0040 JM POWER 22
		013 77813	0500PM-0850PM T	MUEN E0040 JM POWER 22
		014 81292	0900AM-1250PM R	MUEN E0040 JM POWER 22
		015 81293	0100PM-0450PM R	MUEN E0040 JM POWER 22
		016 81294	0500PM-0850PM R	MUEN E0040 JM POWER 22
		017 81295	0100PM-0450PM W	MUEN E0040 JM POWER 22
		018 81296	0500PM-0850PM W	MUEN E0040 JM POWER 22
		019 82646	0900AM-1250PM T	MUEN E0040 JM POWER 22
MCDB 3350 3	FERTIL/STERIL/MAMM DEVEL	PREREQ MCDB 1050 OR 1150 OR EPOB 1210, OR INSTRUCTOR CONSENT. SIMILAR TO MCDB 3351.	
		001 77824	1230PM-0145PM TR	HALE 230 MA BONNEVILLE J VAN BLERKOM 72
MCDB 4110 3	TPC-UROP RESEARCH SEM	PREREQ INSTRUCTOR CONSENT. LIMITED TO JUNIORS AND SENIORS. RESEARCH TOPIC-GENETIC AND MOLECULAR ANALYSIS OF WING MORPHOGENESIS IN DROSOPHILA. THIS IS A CONTROLLED ENROLLMENT COURSE. PLEASE SEE DEPARTMENT OFFICE FOR ELIGIBILITY.	
		800	TBA	8
◆ MCDB 4410 3	HUMAN MOLECULAR GENETICS	PREREQ MCDB 3400 OR 3500.	
		001 77828	0930AM-1045AM TR	KTCH 235 L PILLUS 20
◆ MCDB 4426 3	CELL SIGNALING/DEVEL REG	PREREQS MCDB 3120 AND 3400 OR 3500, AND CHEM 4711, OR INSTRUCTOR CONSENT.	
		001 77829	0200PM-0315PM TR	PORT B121 M HAN 25
◆ MCDB 4750 3	ANIMAL VIROLOGY	PREREQ MCDB 3400 OR 3500, OR INSTRUCTOR CONSENT. SAME AS MCDB 5750.	
		001 77831	0930AM-1045AM TR	PORT B121 KJ DANNA 23

MUSM 5914 3	MUSEUM PRACTICUM IN GEOL	SAME AS MUSM 4914.	
		801	TBA	10
MUSM 5915 3	MUSEUM PRACTICUM/ZOOLOGY	SAME AS MUSM 4915.	
		801	1100AM-1200PM T HUNT 109	10
MUSM 5916 3	MUSM PRACTICUM/ENTOMOLGY	SAME AS MUSM 4916.	
		801	TBA	10

Natural Science

NASC 1230 HAS BEEN CHANGED TO EPOB 1010. PLEASE SEE EPOB FOR SPECIFIC INFORMATION.

Norwegian

ANY STUDENT WITH THREE UNEXCUSED ABSENCES DURING THE SCHEDULE ADJUSTMENT PERIOD MAY BE ADMINISTRATIVELY DROPPED. IT IS THE STUDENT'S RESPONSIBILITY TO DROP ALL COURSES. INDEPENDENT STUDY COURSE WORK IS AVAILABLE. PLEASE CONSULT THE DEPARTMENT OFFICE FOR FURTHER INFORMATION.

◆ NORW 1010 5	BEGINNING NORWEGIAN 1	001 78380	1100AM-1150AM M-F	CLRE 212	I GERWIG	24
◆ NORW 2110 3	2ND YR NORW READ/CONV 1	PREREQ NORW 1020 WITH A GRADE OF C- OR BETTER.				
		001 78383	1000AM-1050AM MWF	CLRE 212	I GERWIG		23

Peace and Conflict Studies

FORMERLY CONFLICT AND PEACE STUDIES. INDEPENDENT STUDY COURSE WORK IS AVAILABLE. PLEASE CONSULT PROFESSOR CREWS AT 492-7718 FOR FURTHER INFORMATION.

PACS 2500 3	INTRO/PEACE/CONFLICT STY	001 78481	0330PM-0445PM TR	MKNA 112		25
I. INVST (International and National Voluntary Service Training)							
ALL INVST COURSES ARE CONTROLLED ENROLLMENT. PLEASE SEE DEPARTMENT OFFICE FOR ELIGIBILITY.							
PACS 3302 3	FACIL PEACEFUL COMM CH	800	0300PM-0530PM W	CLRE 209		35
PACS 3912 1	FAC PEACEF COMM CH PRACT	PREREQ PARTICIPATION IN INVST PROGRAM. COREQ PACS 3302.				
		801	0530PM-0800PM T	CLRE 104			35
PACS 4115 3	DEMOC/NONVIOL SOC MVMNTS	SAME AS SOCY 4115.				
		801	0200PM-0315PM TR	RAMY N1B31			34
PACS 4915 1	DEMOC/NONVIOLENT PRACT	PREREQ PARTICIPATION IN THE INVST PROGRAM. COREQ PACS 4115.				
		801	0430PM-0700PM M	CLRE 104			35

Philosophy

THIS DEPARTMENT PRIMARILY USES RESEQUENCED WAIT LISTS. (SEE "WAIT LISTS" IN THE FRONT OF THIS SCHEDULE.) INDEPENDENT STUDY COURSE WORK IS AVAILABLE. THIS DEPARTMENT USES RESEQUENCED WAIT LISTS PLEASE CONSULT THE DEPARTMENT OFFICE FOR FURTHER INFORMATION. 3000-LEVEL COURSES ARE RESTRICTED TO SOPHOMORES AND ABOVE WITH 6 HOURS OF PHILOSOPHY. 4000-LEVEL COURSES ARE RESTRICTED TO JUNIORS AND SENIORS ONLY WITH 12 HOURS OF PHILOSOPHY. ALL COURSES AT THE 5000/6000 LEVEL REQUIRE PHILOSOPHY GRADUATE STANDING OR CONSENT OF INSTRUCTOR. STUDENTS WHO DO NOT ATTEND THE FIRST TWO CLASS SESSIONS MAY BE ADMINISTRATIVELY DROPPED AT THE DISCRETION OF THE INSTRUCTOR. GRADUATE STUDENTS NEEDING TO REGISTER FOR MASTER'S THESIS, MASTER'S DEGREE CANDIDATE, OR DOCTORAL THESIS, PLEASE CONSULT THE DEPARTMENT FOR FURTHER INFORMATION.

◆ PHIL 1000 3	INTRO TO PHILOSOPHY	010 78500	0800AM-0850AM MWF	HLMS 263		33
		020 78501	0900AM-0950AM MWF	HLMS 211			33
		030 78502	1000AM-1050AM MWF	HLMS 263			33
		040 78503	0100PM-0150PM MWF	HLMS 245			33
		050 78504	0800AM-0915AM TR	HLMS 263			33
		060 78505	1100AM-1215PM TR	MUEN E432			33
		070 78506	0200PM-0315PM TR				33
		080 78507	0330PM-0445PM TR	HLMS 255			33
◆ PHIL 1010 3	INTRO/WEST PHIL/ANCIENT	001 78508	0900AM-0950AM MWF	HLMS 245		33
		002 78509	0200PM-0315PM TR	HLMS 241	CL CROWE		45
◆ PHIL 1020 3	INTRO/WEST PHIL: MODERN	001 78510	1000AM-1050AM MWF	HLMS 237		33
		002 81584	0300PM-0350PM MWF	HLMS 245			33
◆ PHIL 1100 3	ETHICS	SECTION 030 IS A LECTURE/RECITATION COMBINATION. ALL OTHER SECTIONS ARE LECTURE ONLY.				
		010 78511	0200PM-0250PM MWF	HLMS 81	M TOOLEY		45

◆ Indicates an arts and sciences core course.

◆ Indicates an arts and sciences core course.

Core Course Department Course Number Credits Course Title

Sec. Number Call Number Times/Days Bldg/Room Instructor Max. Enrollment

Core Course Department Course Number Credits Course Title

Sec. Number Call Number Times/Days Bldg/Room Instructor Max. Enrollment

Note: Classes begin on Monday, August 28—There is a new way to register for courses with labs and/or recitations. See page 231

Table listing various philosophy courses including PHIL 1200, PHIL 1400, PHIL 1600, PHIL 1700, PHIL 2140, PHIL 2200, PHIL 2220, PHIL 2290, PHIL 2390, PHIL 2440, PHIL 3000, PHIL 3010, PHIL 3100, PHIL 3140, PHIL 3160, PHIL 3180, PHIL 3200, PHIL 3410, PHIL 3430, and PHIL 3480.

Table listing various physics courses including PHYS 1120, PHYS 1140, and PHYS 2010.

PHIL 3800	3	MATTERS OF LIFE & DEATH	THIS IS AN HONORS PROGRAM COURSE. PLEASE SEE THE HONORS PROGRAM OFFICE, LIBR M400C, FOR ELIGIBILITY AND REGISTRATION INFORMATION.							
				880	1230PM-0145PM TR	LIBR N424A	GH STAHL	15		
PHIL 4010	3	SINGLE PHILOSOPHER	PREREQ FOR 4000 LEVEL COURSES IS 12 HRS OF PHILOSOPHY.	001	78584	0200PM-0315PM TR	HLMS 245	L BOVENS	33	
PHIL 4040	3	TWENTIETH-CENTURY PHIL	PREREQ 9 HRS PHIL COURSEWORK OR INSTRUCTOR CONSENT.	001	81600	1100AM-1215PM TR	HLMS 229	R HANNA	33	
PHIL 4070	3	EXISTENTIALIST PHIL		001	81601	0200PM-0250PM MWF	HLMS 245	PB KENEVAN	33	
PHIL 4080	3	INTRO TO PHENOMENOLOGY		001	81602	0200PM-0315PM TR	HLMS 263	R HANNA	33	
PHIL 4250	3	MARXISM		001	78585	0330PM-0445PM TR	HLMS 245	JP KIMBLE	33	
PHIL 4340	3	EPISTEMOLOGY	PREREQS 12 HOURS PHIL COURSEWORK INCL PHIL 2440 OR 3000 OR 3010. SAME AS PHIL 5340.	001	78587	1200PM-1250PM MWF	HLMS 237	M TOOLEY	23	
PHIL 4360	3	METAPHYSICS	PREREQS 12 HOURS OF PHIL COURSEWORK INCL PHIL 2440 OR 3000 OR 3010. SAME AS PHIL 5360.	001	78588	0630PM-0930PM R	HLMS 259	G BEALER	23	
◆ PHIL 4450	3	HIST AND PHIL OF PHYSICS	PREREQ 1 YEAR PHYSICS OR INSTRUCTOR CONSENT. SAME AS PHIL 5450 AND PHYS 4450/5450.	001	78590	0200PM-0315PM TR	HLMS 271	SJ LEEDS	23	
PHIL 4600	1	THEOLOGY FORUM SEMINAR		001	78591	0300PM-0350PM W	HLMS 285	EL MILLER	25	
PHIL 5020	3	TPCS-SING PHIL:HEIDEGGER		001	81798	0200PM-0315PM TR	HLMS 177	W MORRISTON	25	
PHIL 5081	3	PHILOSOPHY OF ARISTOTLE	SAME AS CLAS 5810.	001	81605	0330PM-0445PM TR	HLMS 177	C SHIELDS	25	
PHIL 5200	3	SOCIAL AND POLITICL PHIL		001	81603	0100PM-0215PM MW	HLMS 177	JW NICKEL	25	
PHIL 5240	3	SEM-ENVIRON PHILOSOPHY		001	81604	0330PM-0630PM W	HLMS 177	DW JAMIESON	25	
PHIL 5340	3	EPISTEMOLOGY	SAME AS PHIL 4340.	001	78633	1200PM-1250PM MWF	HLMS 237	M TOOLEY	10	
PHIL 5360	3	METAPHYSICS	SAME AS PHIL 4360.	001	78634	0630PM-0930PM R	HLMS 259	G BEALER	10	
PHIL 5450	3	HIST AND PHIL OF PHYSICS	SAME AS PHIL 4450 AND PHYS 4450/5450.	001	78636	0200PM-0315PM TR	HLMS 271	SJ LEEDS	23	
PHIL 5800	3	TPC-PROCESS PHILOSOPHY		001	82105	0930AM-1045AM TR	HLMS 177	GH STAHL	25	
PHIL 6380	3	SEMINAR IN METAPHYSICS		001	78659	1230PM-0145PM TR	HLMS 177	G ODDIE	25	

Physics

THIS DEPARTMENT PRIMARILY USES AUTOMATIC WAIT LISTS. (SEE "WAIT LISTS" IN THE FRONT OF THIS SCHEDULE.) INDEPENDENT STUDY COURSE WORK IS AVAILABLE. PLEASE CONSULT THE DEPARTMENT OFFICE FOR FURTHER INFORMATION. GRADUATE STUDENTS NEEDING TO REGISTER FOR MASTER'S THESIS, MASTER'S DEGREE CANDIDATE, OR DOCTORAL THESIS, PLEASE CONSULT THE DEPARTMENT FOR FURTHER INFORMATION. EACH COURSE IN THIS DEPARTMENT HAS A COURSE FEE FOR SPECIALIZED SUPPLIES AND EQUIPMENT (REFER TO THE TUITION AND FEES SECTION OF THIS HANDBOOK).

◆ PHYS 1000	3	PREPARATORY PHYSICS	PREREQ 1 YEAR HIGH SCHOOL ALGEBRA OR EQUIV. PREPARES STUDENT WITH NO HIGH SCHOOL PHYSICS TO TAKE PHYS 1110 OR 2010. EXAMS WILL BE AT 7:30 PM ON TUESDAYS SEPT.12, OCT.10 AND NOV.7 IN RAMY C250.	001	78703	0800AM-0850AM MWF	DUAN G020	MH RITZWOLLER	125	
◆ PHYS 1010	3	PHYS SCI/NON-SCIENTIST 1	EXAMS AT 7:30 PM ON TUESDAYS SEPT.12, OCT.10, AND NOV.7 IN DUAN G-020.	001	78704	1100AM-1215PM TR	DUAN G020	AD FRANKLIN	222	
◆ PHYS 1110	4	GENERAL PHYSICS 1	COREQ MATH 1300 OR APPM 1350. NOTE: EXAMS FOR LECTURE 100 AND 200 WILL BE AT 7:30 PM ON TUESDAYS SEPT.19, OCT.17, NOV.14 IN CHEM 140, CHEM 142 AND MUEN E-050. SEE FINAL EXAM SCHEDULE FOR COMMON FINAL.	100		0900AM-0950AM MWF	DUAN G030	RJ PETERSON	270	
0 REC				R101	81161	0800AM-0850AM R	DUAN 0047		30	
				R102	81162	0900AM-0950AM R	DUAN 0047		30	
				R103	81163	0900AM-0950AM R	DUAN 0021		30	
				R104	81164	1000AM-1050AM R	DUAN 0047		30	
				R105	81165	1100AM-1150AM R	DUAN 0047		30	
				R106	81166	1100AM-1150AM R	DUAN 0021		30	
				R107	81167	1200PM-1250PM R	DUAN 0047		30	
				R108	81168	0100PM-0150PM R	DUAN 0047		30	

						L104	81215	1200PM-0150PM T	DUAN 0090	16	
						L105	81216	0200PM-0350PM T	DUAN 0090	16	
						L106	81217	0400PM-0550PM T	DUAN 0090	16	
						L107	81218	0800AM-0950AM W	DUAN 0090	16	
						L108	81219	0200PM-0350PM W	DUAN 0090	16	
						L109	81220	0400PM-0550PM W	DUAN 0090	16	
						L110	81221	0800AM-0950AM R	DUAN 0090	16	
						L111	81941	1000AM-1150AM R	DUAN 0090	16	
						L112	81942	1200PM-0150PM R	DUAN 0090	16	
						L113	81943	0200PM-0350PM R	DUAN 0090	16	
						L114	81944	0800AM-0950AM F	DUAN 0090	16	
						L115	81945	0200PM-0350PM F	DUAN 0090	16	
						L120	82006	1200PM-0150PM M	DUAN 0090	30	
						L130	82008	1200PM-0150PM F	DUAN 0090	30	
5	GENERAL PHYSICS 1				200			1200PM-1250PM MWF	DUAN G030	JR TAYLOR	300
0	LAB				L201	82009		0200PM-0350PM M	DUAN 0090	14	
					L202	82010		0400PM-0550PM M	DUAN 0090	14	
					L203	82011		0800AM-0950AM T	DUAN 0090	14	
					L204	82012		1200PM-0150PM T	DUAN 0090	14	
					L205	82013		0200PM-0350PM T	DUAN 0090	14	
					L206	82014		0400PM-0550PM T	DUAN 0090	14	
					L207	82015		0800AM-0950AM W	DUAN 0090	14	
					L208	82016		0200PM-0350PM W	DUAN 0090	14	
					L209	82017		0400PM-0550PM W	DUAN 0090	14	
					L210	82018		0800AM-0950AM R	DUAN 0090	14	
					L211	82019		1000AM-1150AM R	DUAN 0090	14	
					L212	82020		1200PM-0150PM R	DUAN 0090	14	
					L213	82021		0200PM-0350PM R	DUAN 0090	14	
					L214	82022		0800AM-0950AM F	DUAN 0090	14	
					L215	82023		0200PM-0350PM F	DUAN 0090	14	
					L240	82024		1000AM-1150AM M	DUAN 0090	30	
					L250	82025		1000AM-1150AM W	DUAN 0090	30	
					L260	82026		1000AM-1150AM F	DUAN 0090	30	
◆ PHYS 2020	5	GENERAL PHYSICS 2	PREREQ PHYS 2010. EXAMS WILL BE AT 7:30 PM ON TUESDAYS SEPT.19, OCT.17, AND NOV.14 IN RAMY C-250.			100		1100AM-1150AM MWF	DUAN G020	AM HERMANN	150
0	LAB				L101	81410		0800AM-0950AM M	DUAN 0090	30	
					L102	81411		1000AM-1150AM T	DUAN 0090	30	
					L103	81412		1200PM-0150PM W	DUAN 0090	30	
					L104	81413		0200PM-0350PM R	DUAN 0090	30	
					L105	81414		0400PM-0550PM R	DUAN 0090	30	
PHYS 2130	3	GENERAL PHYSICS 3	PREREQS PHYS 1120 AND 1140. EXAMS WILL BE AT 7:30 PM ON TUESDAYS SEPT.19, OCT.17, AND NOV.14 IN DUANE G-030 AND DUANE G-020.	001	78809	0100PM-0150PM MWF	DUAN G020	A HASENFRATZ	222		
PHYS 2140	3	METHODS/THEORETICAL PHYS	PREREQ PHYS 1120. NOTE: EXAMS WILL BE AT 7:30 PM ON TUESDAYS SEPT.26 AND OCT.31 IN DUANE G-125.	001	78810	1200PM-1250PM MWF	DUAN G125	SJ POLLOCK	72		
PHYS 2150	1	EXPERIMENTAL PHYSICS	NORMALLY TAKEN CONCURRENTLY WITH PHYS 2130 OR PHYS 2170, BUT NOT REQUIRED. PREREQS PHYS 1120 AND 1140.			100		0400PM-0450PM T	DUAN G020	JP CUMALAT	110
0	LAB				L101	81233		1000AM-1150AM T	DUAN 0070	22	
					L102	81234		1000AM-1150AM R	DUAN 0070	22	
					L103	81235		0100PM-0250PM T	DUAN 0070	22	
					L104	81236		0300PM-0450PM M	DUAN 0070	22	
					L105	81237		0300PM-0450PM W	DUAN 0070	22	
PHYS 2170	3	FOUNDATIONS MOD PHYSICS	EXAMS WILL BE AT 7:30 PM ON TUESDAYS SEPT.26 AND OCT.31 IN DUANE G-0047. PREREQ PHYS 2140. COREQ MATH 2400 OR APPM 2350.	001	78829	1000AM-1050AM MWF	DUAN G116	U NAUENBERG	36		
◆ PHYS 3050	3	WRITING IN PHYSICS		001	82686	1230PM-0145PM TR	STAD 135	JT DENNETT	16		
◆ PHYS 3070	3	ENERGY IN A TECH SOCIETY		001	78835	0300PM-0350PM MWF	DUAN G125	CK IDDINGS	72		

Core Course
Department
Course Number
Credits
Course Title

Sec. Number
Call Number
Time/Days

Blgd/Rm
Instructor

Max.
Enrollment

Table listing physics courses including PHYS 3210, 3220, 3310, 3320, 3330, 4150, 4230, 4410, 4450, 4510, 4970, 5030, 5210, 5250, 5450, 5970, 7230, 7270, 7320.

Core Course
Department
Course Number
Credits
Course Title

Sec. Number
Call Number
Time/Days

Blgd/Rm
Instructor

Max.
Enrollment

Table listing PSCI courses including PSCI 4732, 4782, 2223, 3143, 3163, 3193, 5013, 7013.

III. International Relations

Table listing international relations courses including PSCI 2223, 3143, 3163, 3193, 5013, 7013.

IV. Political Theory

Table listing political theory courses including PSCI 2004, 3054, 4714, 5084, 7084.

V. Empirical Theory - Research Methodology

Table listing empirical theory courses including PSCI 5075, 5085, 5095, 7075.

Note: Classes begin on Monday, August 28th—There is a new way to register for courses with labs and/or recitations. See page 25!

Polish

ANY STUDENT WITH THREE UNEXCUSED ABSENCES DURING THE SCHEDULE ADJUSTMENT PERIOD MAY BE ADMINISTRATIVELY DROPPED. IT IS THE STUDENT'S RESPONSIBILITY TO DROP ALL COURSES.

Table listing Polish course: PLSH 1010 4 BEGINNING POLISH 1

Political Science

THIS DEPARTMENT USES BOTH AUTOMATIC AND RESEQUENCED WAIT LISTS. (SEE "USING WAIT LISTS" IN THE FRONT OF THIS SCHEDULE.) ENROLLMENT IN UPPER DIVISION POLITICAL SCIENCE COURSES WILL BE RESTRICTED TO POLITICAL SCIENCE AND INTERNATIONAL AFFAIRS MAJORS UNTIL APRIL 7, IN CRITICAL THINKING COURSES UNTIL APRIL 12.

I. American

◆ PSCI 1101	3	AMERICAN POLITICAL SYS	SECTION 100 IS A LECTURE/REC COMBINATION. SECTIONS 130-180 ARE LECTURE ONLY.					
		100	0200PM-0250PM MW	MUEN E050	WD COSTAIN		403	
0		RECITATION						
		R101	79272 1100AM-1150AM F	KTCH 206			30	
		R102	79273 0900AM-0950AM M	GEOL 308			33	
		R103	79274 0900AM-0950AM W	GEOL 308			30	
		R104	79275 0800AM-0850AM R	KTCH 303			32	
		R105	79276 0900AM-0950AM F	GEOL 308			30	
		R106	79277 1200PM-1250PM M	KTCH 207			30	
		R107	79278 0800AM-0850AM T	HLMS 81			34	
		R108	79279 1100AM-1150AM M	KTCH 33			30	
		R109	79280 0800AM-0850AM R	KTCH 207			30	
		R110	79281 0900AM-0950AM F	CHEM 270			30	
		R111	79282 1100AM-1150AM M	HLMS 229			30	
		R112	79283 1100AM-1150AM W	KTCH 33			30	
		R113	79284 1100AM-1150AM F	KTCH 33			30	
		R114	79285 0800AM-0850AM R	MUEN E126			30	
3		AMERICAN POLITICAL SYS						
		130	79287 0330PM-0445PM TR	GEOL 121	TJ TECZA		150	
		140	81703 0100PM-0150PM MWF	HLMS 199	LH MC NOWN		95	
		150	81718 0900AM-0950AM MWF	ECON 2			35	
		160	81719 1100AM-1150AM MWF	DUAN G116			35	
		170	81720 1000AM-1050AM MWF	KTCH 303			35	
		180	81721 1200PM-1250PM MWF	KTCH 234			35	
PSCI 2101	3	INTR/PUBLIC POLICY ANALY			DR ECKART		40	
		001	79314 1000AM-1050AM MWF	KTCH 235			35	
		002	81704 1200PM-1250PM MWF	GEOL 127			35	
		003	81705 0930AM-1045AM TR	KTCH 303			35	
PSCI 2481	3	INTRO TO LEGAL PROCESSES	PREREQ PSCI 1101.					
		001	81706 0900AM-0950AM MWF	KTCH 303			35	
		002	81707 1100AM-1150AM MWF	KTCH 303			35	
◆ PSCI 3011	3	THE AMERICAN PRESIDENCY	THIS IS AN HONORS PROGRAM COURSE. PLEASE COME TO THE HONORS PROGRAM OFFICE, LIBR M400C, FOR ELIGIBILITY AND REGISTRATION INFORMATION.					
		880	1000AM-1050AM MWF	LIBR N424A	LH MC NOWN		15	
◆ PSCI 3061	3	STATE GOVT AND POLITICS						
		001	79335 0100PM-0150PM MWF	KTCH 234			35	
		002	81708 1000AM-1050AM MWF	KTCH 234			35	
◆ PSCI 3171	3	GOVT/CAPITALISM IN US			ES GREENBERG		45	
PSCI 3191	3	NAT SECURITY ORG/POLCYMKG	PREREQ PSCI 1101. SIMILAR TO AIRR 4010 AND AIRR 4020.					
		001	79342 1230PM-0145PM TR	KTCH 234	RD SLOAN		45	
PSCI 3201	3	ENVIRONMENT/PUBL POLICY	PREREQ PSCI 1101 OR ENVIRONMENTAL CONSERVATION MAJOR. FORMERLY PSCI 4201.					
		001	79344 1200PM-1250PM MWF	CLRE 207	WD COSTAIN		80	
PSCI 4241	3	CONSTITUTIONAL LAW 1	PREREQ PSCI 1101.					
		001	79359 0930AM-1045AM TR	CLRE 207	JM STRINE		72	
◆ PSCI 4271	3	SEX DISCR-CONSTIT ISSUES	PREREQ PSCI 1101. SAME AS WMST 4271.					
		001	81578 1100AM-1215PM TR	KTCH 235	AN COSTAIN		45	
◆ PSCI 4721	3	RETHINKING AM. POLITICS	PREREQS JR OR SR STANDING AND PSCI 1101 RECOMMENDED.					
		001	81579 0200PM-0315PM TR	KTCH 118	CF LESTER		25	
◆ PSCI 4731	3	PROG/PROB/AM DEMOCRACY	PREREQ JR OR SR STANDING RECOMMENDED.					
		001	79365 0400PM-0630PM R	KTCH 118	JM STRINE		25	

II. Comparative

◆ PSCI 2012	3	INTRO/COMPAR POLITICS						
		210	81709 0800AM-0915AM TR	KTCH 234			35	
		220	81710 0900AM-0950AM MWF	KTCH 234			35	
		230	81711 1200PM-1250PM MWF	STAD 112			35	
		240	81712 0200PM-0250PM MWF	KTCH 235			35	
◆ PSCI 4002	3	ADV COMPAR POL/WEST EURO	PREREQ PSCI 2012 RECOMMENDED.					
		001	79347 1000AM-1050AM MWF	ECON 119			45	
◆ PSCI 4062	3	EMER DEMOC CENT/EAST EUR	PREREQ PSCI 2012. STUDENTS MAY NOT RECEIVE CREDIT FOR BOTH THIS COURSE AND CEES 4000.					
		001	79353 1100AM-1215PM TR	HALE 270	EJ ROZEK		125	

PSCI 7085	4	POL SCI DATA ANALYSIS	SAME AS PSCI 5085.					
				001	79485 0100PM-0215PM TR	KTCH 116	WJ STONE	20
PSCI 7095	3	ADV POL DATA ANALYSIS	SAME AS PSCI 5095 AND GEOG 5095/7095.					
				001	79486 0100PM-0215PM TR	GUGG 6	MD WARD	10

VI. Public Administration

PSCI 5066	3	ARGMT,PERSUASION/PUB POL	SAME AS PSCI 7066.					
				001	79418 0100PM-0330PM M	KTCH 116	DR ECKART	20
PSCI 5076	3	INTRO/POLICY SCIENCES	SAME AS PSCI 7076.					
				001	79420 0700PM-0930PM T	KTCH 118	JS FITCH	20
PSCI 5106	3	INTNAT'L TELECOMM POLICY	SAME AS PSCI 7106.					
				001	82118 0930AM-1045AM TR	KTCH 116	GA CODDING	20
PSCI 7066	3	ARGMT,PERSUASION/PUB POL	SAME AS PSCI 5066.					
				001	79481 0100PM-0330PM M	KTCH 116	DR ECKART	20
PSCI 7076	3	INTRO/POLICY SCIENCES	SAME AS PSCI 5076.					
				001	79483 0700PM-0930PM T	KTCH 118	JS FITCH	20
PSCI 7106	3	INTNAT'L TELECOMM POLICY	SAME AS PSCI 5106					
				001	82117 0930AM-1045AM TR	KTCH 116	GA CODDING	10

VII. General

PSCI 4028	3	SPECIAL TOPICS	SECTION 880 IS AN HONORS PROGRAM COURSE. PLEASE COME TO THE HONORS PROGRAM OFFICE, LIBR M400C, FOR ELIGIBILITY AND REGISTRATION INFORMATION.					
				001	79352 0400PM-0515PM MW	KTCH 234		45
					1100AM-1150AM MWF	HLMS 267	S CLARKE	20
◆ PSCI 4718	3	HONORS/POLITICAL SCIENCE	PREREQ 3.5 GPA RECOMMENDED FORMERLY PSCI 4018. THIS IS A CONTROLLED ENROLLMENT COURSE. PLEASE SEE DEPARTMENT OFFICE FOR ELIGIBILITY.					
				801	0300PM-0530PM R	KTCH 116		20
PSCI 4938	3-6	INTERNSHIP IN GOVERNMENT	PREREQ PSCI 1101. THIS IS A CONTROLLED ENROLLMENT COURSE. PLEASE SEE DEPARTMENT OFFICE FOR ELIGIBILITY.					
				801	TBA		TJ TECZA	30
PSCI 5108	3	SPECIAL TOPICS	SAME AS PSCI 7108.					
				001	82132 0700PM-0930PM M	KTCH 116	DR MAPEL	25
PSCI 7108	3	SPECIAL TOPICS	SAME AS PSCI 5108.					
				001	82133 0700PM-0930PM M	KTCH 116	DR MAPEL	25

Portuguese

PORT 2350	3	PORT FOR SPAN SPEAKER	PREREQ 5 SEMESTERS COLLEGE SPANISH OR EQUIV, OR SPAN 3000, OR PLACEMENT, OR DEPT APPROVAL. THIS IS A CONTROLLED ENROLLMENT COURSE. PLEASE SEE DEPARTMENT OFFICE FOR ELIGIBILITY.					
					801	0300PM-0350PM MWF	MUEN D439	L BERNUCCI
								22

Psychology

THIS DEPARTMENT PRIMARILY USES RESEQUENCED WAIT LISTS FOR UNDERGRADUATE COURSES, AND AUTOMATIC WAIT LISTS FOR GRADUATE COURSES. (SEE "WAIT LISTS" IN THE FRONT OF THIS SCHEDULE.) INDEPENDENT STUDY COURSE WORK IS AVAILABLE. PLEASE CONSULT THE DEPARTMENT OFFICE FOR FURTHER INFORMATION. GRADUATE STUDENTS NEEDING TO REGISTER FOR MASTER'S THESIS, MASTER'S DEGREE CANDIDATE, OR DOCTORAL THESIS, PLEASE CONSULT THE DEPARTMENT FOR FURTHER INFORMATION.

◆ PSYC 1020	3	WRITING IN PSYCHOLOGY						
				001	79570 0300PM-0350PM MWF	MUEN E130	LE GOEHLER	20
				002	82619 1230PM-0145PM TR	KTCH 207	JR FORWARD	20
◆ PSYC 2700	3	PSYCH CONTEMP AMER WOMEN	PREREQ PSYC 1001 OR WMST 2000. SAME AS WMST 2700.					
				001	79597 0330PM-0600PM R			10
◆ PSYC 3020	3	ADV WRITING IN PSYCHOLOGY	PREREQ JR/SR STANDING. RESTRICTED TO MAJORS UNTIL MAY 1. SECTION 801 IS A CONTROLLED ENROLLMENT COURSE. PLEASE SEE DEPT OFFICE FOR ELIGIBILITY.					
				001	79600 0930AM-1045AM TR	MUEN D439	TJ MACEY	20
					1230PM-0145PM TR	MUEN D439	TJ MACEY	20

I. General

PSYC 1001	4	GENERAL PSYCHOLOGY		100	0930AM-1045AM TR	MUEN E050	SB CALISHER	336
0		RECITATION		R110	79542 0800AM-0850AM M	MUEN E431		47
				R111	79543 0200PM-0250PM F	MUEN E431		47

Core Course
Department
Course Number
Credits
Course Title

Sec. Number
Call Number
Time/Days
Bldg/Room
Instructor
Max.
Enrollment

Core Course
Department
Course Number
Credits
Course Title

Sec. Number
Call Number
Time/Days
Bldg/Room
Instructor
Max.
Enrollment

Note: Classes begin on Monday August 28—There is a new way to register for courses with labs and/or recitations. See page 231

		R112	79544	1100AM-1150AM T	MUEN E431		47
		R113	79545	1200PM-1250PM T	MUEN E431		47
		R114	79546	0900AM-0950AM W	MUEN E431		47
		R115	79547	1000AM-1050AM W	MUEN E431		46
		R116	79548	1100AM-1150AM R	MUEN E431		27
		R117	79549	1000AM-1050AM F	MUEN E431		27
4	GENERAL PSYCHOLOGY	200		0200PM-0250PM MWF	F A N141	B KING	147
0	RECITATION	R210	79551	1200PM-1250PM M	MUEN E431		38
		R211	79552	1000AM-1050AM T	MUEN E431		35
		R212	79553	1100AM-1150AM W	MUEN E431		38
		R213	79554	1200PM-1250PM R	MUEN E431		35
4	GENERAL PSYCHOLOGY	300		1100AM-1150AM MWF	MUEN E050	TK LANDAUER	376
0	RECITATION	R310	79556	0200PM-0250PM M	MUEN E431		46
		R311	79557	0100PM-0150PM M	MUEN E431		47
		R312	79558	0900AM-0950AM T	MUEN E431		47
		R313	79559	0100PM-0150PM T	MUEN E431		47
		R314	79560	1200PM-1250PM W	MUEN E431		47
		R315	79561	0100PM-0150PM W	MUEN E431		47
		R316	79562	0100PM-0150PM R	MUEN E431		47
		R317	79563	0900AM-0950AM F	MUEN E431		47
PSYC 2101	4	STATISTICS/RESRCH METHODS		PREREQ MATH 1000 OR EQUIVALENT IS HIGHLY RECOMMENDED. RESTRICTED TO MAJORS UNTIL 4/29/95.			
		100		0100PM-0150PM MWF	MUEN E0046	G CAREY	100
0	LAB	L110	79575	0900AM-1050AM M			20
		L111	79576	0300PM-0450PM T	MUEN E126		20
		L112	79577	1100AM-1250PM W	MUEN E126		20
		L113	79578	0100PM-0250PM R			20
		L114	79579	0900AM-1050AM F	MUEN E114		20
4	STATISTICS/RESRCH METHODS	200		1000AM-1050AM MWF	MUEN E0046	DA CHISZAR	100
0	LAB	L210	79581	1100AM-1250PM M	MUEN E126		20
		L211	79582	0900AM-1050AM T	MUEN E114		20
		L212	79583	0100PM-0250PM W	MUEN E126		20
		L213	79584	1100AM-1250PM R	MUEN E126		20
		L214	79585	1100AM-1250PM F	DUAN G027		20
4	STATISTICS/RESRCH METHODS	300		1100AM-1215PM TR	MUEN E0046	PG POLSON	100
0	LAB	L310	79587	0100PM-0250PM M	MUEN E114		20
		L311	79588	0100PM-0250PM T	MUEN E126		20
		L312	79589	0900AM-1050AM W	MUEN E114		20
		L313	79590	0900AM-1050AM R	MUEN E114		20
		L314	79591	0100PM-0250PM F	MUEN E114		20
PSYC 3001	3	HONORS SEMINAR 1		PREREQ CONSENT OF PSYC HONORS DIRECTOR, MUEN 243. THIS IS A CONTROLLED ENROLLMENT COURSE. PLEASE SEE DEPT OFFICE, D243, FOR ELIGIBILITY.			
◆ PSYC 4001	3	HONORS SEMINAR 2		THIS IS A CONTROLLED ENROLLMENT COURSE. PLEASE SEE DEPT OFFICE, D243, FOR ELIGIBILITY.			
		801		0300PM-0530PM W	DUAN G027	SB CALISHER	20
PSYC 4511	3	HISTORY OF PSYCHOLOGY		PREREQ JR/SR STANDING. SAME AS PSYC 7521. RESTRICTED TO MAJORS UNTIL 4/29/95.			
		801		0900AM-1150AM M		RK OLSON	15
◆ PSYC 4521	3	CRITIC THINKING IN PSYCH		PREREQ SR PSYC MAJORS. SECTION 801 IS CONTROLLED ENROLLMENT. PLEASE SEE DEPT OFFICE FOR ELIGIBILITY.			
		001	79656	1200PM-1250PM MWF	CHEM 142	B KING	179
		001	79657	0930AM-1045AM TR	MUEN E131	JR FORWARD	25
		002	79658	1100AM-1215PM TR	MUEN E123	LE SILVERN	25
		003	79659	0100PM-0150PM MWF	MUEN D439	EJ CROTHERS	25
		004	79660	0200PM-0315PM TR	MUEN E123		25
		005	79661	0930AM-1045AM TR	MUEN E123	M LEWIS	25
		006	79662	0300PM-0350PM M	MUEN E123		19
				0300PM-0450PM W	MUEN E123		
		007	79663	0800AM-0915AM TR	MUEN E123	DA WEATHERLEY	25
		008	79664	0900AM-0950AM MWF	MUEN E123	EJ CROTHERS	25
		009	79665	0100PM-0150PM MWF	MUEN E123	K SCHLESINGER	20

PSYC 5052	4	PHYSIOLOGICAL PSYCHOLOGY		PREREQ INSTRUCTOR CONSENT. SAME AS PSYC 4052. SEC 300 IS LECTURE ONLY.			
		100		1100AM-1150AM MWF	MUEN E113	T SMOCK	40
0	LAB	L101	79743	0800AM-0950AM F	MUEN E0022		20
		L102	79744	1000AM-1150AM F	MUEN E126		20
4	PHYSIOLOGICAL PSYCHOLOGY	200		0200PM-0315PM TR	MUEN E113	H ALPERN	40
0	LAB	L201	79746	1200PM-0150PM F	MUEN E0022		20
		L202	79747	0200PM-0350PM F	MUEN E0022		20
4	PHYSIOLOGICAL PSYCHOLOGY	300		0930AM-1045AM TR	MUEN E432	DS BARTH	5
PSYC 5072	3	BN/CLINICAL AND PATH PER		PREREQ INSTRUCTOR CONSENT. SAME AS PSYC 4072.			
		001	79748	0450PM-0715PM T	MUEN E113	E FIFKOVA	10
PSYC 5082	2	SEM/BIOLOGICAL PSYCH				H ALPERN	20
		001	82647	TBA		LR WATKINS	20
		002	82648	TBA			20
PSYC 5092	3	HORMONES AND BEHAVIOR				JR WILSON	5
PSYC 5102	3	BEHAVIORAL GENETICS		PREREQ INSTRUCTOR CONSENT. SAME AS PSYC 4102.			
		001	79751	0930AM-1045AM TR	MUEN E113	JK HEWITT	3
		002	79752	1100AM-1215PM TR	MUEN E113	SJ WADSWORTH	5
		003	79753	1000AM-1050AM MWF	MUEN E113	G CAREY	7
PSYC 5112	3	CONCEPTS-BEHAV GENETIC		PREREQ INSTRUCTOR CONSENT.			
		001	79754	TBA		JR WILSON	15
		002	79755	1130AM-0200PM T	IBG 210	JK HEWITT	15
PSYC 5132	3	BEHAVL NEUROPHARMACOLOGY		PREREQ INSTRUCTOR CONSENT. SAME AS PSYC 4132.			
		001	79756	0330PM-0445PM TR	MUEN E417	AC COLLINS	47
PSYC 5212	3	GERONTOLOGY				TE JOHNSON	5
PSYC 7012	0-3	RSCH BEHAVIORAL GENETICS				DW FULKER	999
		001	82650	TBA			

III. Clinical

PSYC 2303	3	PSYCHOLOGY OF ADJUSTMENT			F A N141	VL RYAN	167
PSYC 2643	3	CHILD/ADOLESCENT PSY		PREREQ PSYC 1001.			
		001	79595	1100AM-1215PM TR	MUEN E050		405
PSYC 2653	2	CHILD PSY PRACTICUM		COREQ PSYC 2643.			
		001	79596	0500PM-0650PM W	MUEN E126		30
PSYC 4303	3	ABNORMAL PSYCHOLOGY		PREREQ PSYC 1001. NOT AVAILABLE FOR CREDIT TO STUDENTS WITH CREDIT FOR PSYC 4313.			
		001	79636	0800AM-0915AM TR	EKLC E1B20	RG TAYLOR	100
PSYC 4303	3	ABNORMAL PSYCHOLOGY				MUEN E0046	100
		002	79637	1200PM-1250PM MWF			
PSYC 4313	4	PSYCHOPATHOLOGY		PREREQS PSYC 1001 AND 2012. NOT AVAILABLE FOR CREDIT TO STUDENTS WITH CREDIT FOR PSYC 4303. RESTRICTED TO MAJORS UNTIL 4/29/95.			
		100		0800AM-0850AM MWF	MUEN E113	DA WEATHERLEY	47
0	LAB	L101	79639	0200PM-0350PM T	MUEN E431		25
		L102	79640	0200PM-0350PM R	MUEN E431		25
4	PSYCHOPATHOLOGY	200		0800AM-0915AM TR	MUEN E432		47
0	LAB	L201	79642	1000AM-1150AM M	MUEN E431		25
		L202	79643	1100AM-1250PM F	MUEN E431		25
4	PSYCHOPATHOLOGY	300		1230PM-0145PM TR	MUEN E113	EA BLECHMAN	48
0	LAB	L301	79645	0300PM-0450PM M	MUEN E431		30
		L302	79646	0900AM-1050AM R	MUEN E431		30
PSYC 4453	3	PROS-DVL CHLD CLIN PSY 1		PREREQ INSTRUCTOR CONSENT FOR UNDERGRADS. SAME AS PSYC 5453.			
		001	79653	0200PM-0315PM TR	MUEN E130	S PIPP	25
		002	79654	0200PM-0315PM TR	MUEN E118		25
PSYC 4713	3	SURVEY OF CLINICAL PSYC				VL RYAN	50
PSYC 4733	4	PRINCIPLES PSYC TESTING		PREREQ PSYC 2101.			
		100		0100PM-0150PM MWF	MUEN E131	RG TAYLOR	40
0	LAB	L101	79674	0300PM-0450PM M	MUEN E131		40
PSYC 5453	3	PROS-DVL CHLD CLIN PSY 1		PREREQ INSTRUCTOR CONSENT. SAME AS PSYC 4453.			
		001	79766	0200PM-0315PM TR	MUEN E130	S PIPP	10
		002	79767	0200PM-0315PM TR	MUEN E118		10
PSYC 7683	2	OBJECT TEST/CLINICAL PSYC		PREREQ INSTRUCTOR CONSENT.			
		001	79821	TBA			

		CT-EXPERIMENTS IN PSYC	010 79666	1230PM-0145PM TR	MUEN D144	LE BOURNE	25
		CT-TEACHING OF BIOL PSYC	801	TBA			10
PSYC 4541	3	SPECIAL TOPICS IN PSYCH	801	SAME AS PSYC 5541. THIS IS A CONTROLLED ENROLLMENT COURSE. PLEASE SEE DEPT OFFICE FOR ELIGILITY.			
			801	0300PM-0550PM W		JW RUDY	10
PSYC 4551	3	PRC IN PEER ADVISING	801	PREREQ SUBMIT APPLICATION TO UNDERGRAD DIRECTOR, MUEN D243. THIS IS A CONTROLLED ENROLLMENT COURSE. PLEASE SEE DEPT OFFICE FOR ELIGIBILITY.			
			801	1100AM-1150AM MW	MUEN E114	RG TAYLOR	15
PSYC 4911	3	TEACHING OF PSYCHOLOGY	800	TBA			50
			801	TBA		SB CALISHER	50
			802	TBA		K SCHLESINGER	50
			803	TBA		B KING	50
			804	TBA		DS BARTH	50
PSYC 5741	4	GENERAL STATISTICS	100	PREREQ INSTRUCTOR CONSENT.			
			100	0330PM-0445PM TR	MUEN E113	GH MCCLELLAND	49
	0	LAB	L101	79772	0130PM-0325PM R	MUEN E126	25
PSYC 7051	2	RESEARCH PRACTICUM	001	PREREQ INSTRUCTOR CONSENT.			
			001	79814	0100PM-0250PM M	AF HEALY	15
PSYC 7521	3	HISTORY AND THEORY	001	PREREQ INSTRUCTOR CONSENT. SAME AS PSYC 4511.			
			001	79816	1200PM-1250PM MWF	CHEM 142 B KING	179

II. Biological

◆ PSYC 2012	3	BIOLOGICAL PSYCH 1	001	PREREQ. COMPLETION OF 12 OR MORE HOURS COURSEWORK. FIRST-SEMESTER FRESHMEN ONLY ARE RESTRICTED FROM THIS COURSE. SECTION 001 IS RESTRICTED TO PSYC MAJORS UNTIL 4/29/95.			
			001	79571	1230PM-0145PM TR	RAMY C250 SB CALISHER	200
			002	79572	0800AM-0915AM TR	F A N141 T HERNANDEZ	153
			003	82622	0300PM-0350PM MWF	GEOL 121 K SCHLESINGER	400
◆ PSYC 2022	3	BIOLOGICAL PSYCH 2	001	PREREQ PSYC 2012.			
			001	79573	0930AM-1045AM TR	MUEN E0046 RL SPENCER	106
PSYC 4052	4	PHYSIOLOGICAL PSYCHOLOGY	100	PREREQS PSYC 2012-2022, OR MCDB 1050-1060, OR EPOB 1210-1220, OR CHEM 1111-1131, OR PHYS 1010-1020, OR PHYS 2010-2020. SAME AS PSYC 5052. RESTRICTED TO MAJORS UNTIL 4/29/95.			
			100	1100AM-1150AM MWF	MUEN E113	T SMOCK	40
	0	LAB	L101	79604	0800AM-0950AM F	MUEN E0022	20
			L102	79605	1000AM-1150AM F	MUEN E126	20
	4	PHYSIOLOGICAL PSYCHOLOGY	200	0200PM-0315PM TR	MUEN E113	H ALPERN	40
	0	LAB	L201	79607	1200PM-0150PM F	MUEN E0022	20
			L202	79608	0200PM-0350PM F	MUEN E0022	20
	4	PHYSIOLOGICAL PSYCHOLOGY	300	0930AM-1045AM TR	MUEN E432	DS BARTH	40
	0	LAB	L301	82625	0200PM-0350PM W	MUEN E0022	20
			L302	82626	1200PM-0150PM W	MUEN E0022	20
PSYC 4072	3	BN/CLINICAL AND PATH PER	001	PREREQS PSYC 2012-2022, OR EPOB 1210-1220, OR MCDB 1050-1060. SAME AS PSYC 5072.			
			001	79609	0450PM-0715PM T	MUEN E113 E FIFKOVA	47
PSYC 4092	3	HORMONES AND BEHAVIOR	001	82627	0300PM-0350PM MWF	MUEN E064 JR WILSON	60
PSYC 4102	3	BEHAVIORAL GENETICS	001	PREREQ PSYC 2101. SAME AS PSYC 5102. RESTRICTED TO MAJORS UNTIL 4/29/95.			
			001	79610	0930AM-1045AM TR	MUEN E113 JK HEWITT	47
			002	79611	1100AM-1215PM TR	MUEN E113 SJ WADSWORTH	40
			003	79612	1000AM-1050AM MWF	MUEN E113 G CAREY	47
PSYC 4112	2-5	BEHAVIORAL GENETICS LAB	801	PREREQ PSYC 4102. THIS IS A CONTROLLED ENROLLMENT COURSE. PLEASE SEE THE DEPARTMENT OFFICE FOR ELIGIBILITY.			
			801	TBA		JK HEWITT	10
PSYC 4132	3	BEHAVL NEUROPHARMACOLOGY	001	PREREQ PSYC 4052 OR 5052. SAME AS PSYC 5132.			
			001	79614	0330PM-0445PM TR	MUEN E417 AC COLLINS	47
PSYC 4212	3	GERONTOLOGY	001	82628	0200PM-0250PM MWF	MUEN E123 TE JOHNSON	20
PSYC 5042	3	MAMMALIAN NEUROPHYSIO	001	PREREQ PSYC 4052, EPOB 4205, OR MCDB 4190, AND INSTRUCTOR CONSENT.			

◆ Indicates an arts and sciences core course.

PSYC 7713	2	PRACTICUM CLINICAL PSYC	THIS IS A CONTROLLED ENROLLMENT COURSE. PLEASE SEE DEPARTMENT OFFICE FOR ELIGIBILITY.				
			800	TBA			100
			801	TBA		VL RYAN	100
			802	TBA		DA WEATHERLEY	20
			803	TBA		S PIPP	100

IV. Developmental

PSYC 4684	3	DEVELOPMENTAL PSYCHOLOGY	001	PREREQS PSYC 1001 AND JR/SR STANDING. RESTRICTED TO MAJORS UNTIL 4/29/95.			
			001	79672	1230PM-0145PM TR	MUEN E0046	100
PSYC 5294	2	CURR RES ISS/PERCEPT DEV	001	PREREQ INSTRUCTOR CONSENT.			
			001	79762	TBA	RK OLSON	15

V. Experimental

PSYC 4145	4	COGNITIVE PSYCHOLOGY	100	PREREQS PSYC 1001 AND 2101. SAME AS PSYC 5145. RESTRICTED TO MAJORS UNTIL 4/29/95.			
			100	0930AM-1045AM TR	MUEN E417	EJ CROTHERS	40
	0	LAB	L101	79616	1100AM-1250PM T		20
			L102	79617	0300PM-0450PM W		20
	4	COGNITIVE PSYCHOLOGY	200	0200PM-0250PM MWF	MUEN E118	W KINTSCH	30
	0	LAB	L201	79619	0300PM-0450PM M		15
			L202	79620	0300PM-0450PM R		15
PSYC 4165	4	PSY OF PERCEPTION	100	PREREQS PSYC 1001 AND 2101. RESTRICTED TO MAJORS UNTIL 4/29/95.			
			100	0930AM-1045AM TR	MUEN D156	LO HARVEY	40
	0	LAB	L101	79622	1100AM-0150PM T	MUEN D156	20
			L102	79623	1100AM-0150PM R	MUEN D156	20
	4	PSY OF PERCEPTION	200	0100PM-0150PM MWF	MUEN D156		40
	0	LAB	L201	79625	0200PM-0450PM M	MUEN D156	20
			L202	79626	0200PM-0450PM W	MUEN D156	20
PSYC 4205	4	PSYCHOLOGY OF LEARNING	100	PREREQS PSYC 1001 AND 2101. RESTRICTED TO MAJORS UNTIL 4/29/95.			
			100	1000AM-1050AM MWF		JW RUDY	40
	0	LAB	L101	79628	0800AM-0950AM M		20
			L102	79629	0800AM-0950AM W		20
	4	PSYCHOLOGY OF LEARNING	200	1100AM-1215PM TR	MUEN D156		40
	0	LAB	L201	79631	0200PM-0350PM T	MUEN D156	20
			L202	79632	0200PM-0350PM R	MUEN D156	20
PSYC 4385	3	ETHOLOGY/COMPARATIVE PSY	001	PREREQS PSYC 1001 AND EPOB 1210. SAME AS PSYC 5385.			
			001	79647	0100PM-0150PM MWF	GEOL 311 DA CHISZAR	47
PSYC 5145	4	COGNITIVE PSYCHOLOGY	200	PREREQS PSYC 1001 AND 2101 OR EQUIV AND GRAD STANDING. SAME AS PSYC 4145.			
			200	0200PM-0250PM MWF	MUEN E118	W KINTSCH	10
	0	LAB	L201	79758	0300PM-0450PM M		5
			L202	79759	0300PM-0450PM R		5
PSYC 5385	3	ETHOLOGY/COMPARATIVE PSY	001	PREREQ INSTRUCTOR CONSENT. SAME AS PSYC 4385.			
			001	79763	0100PM-0150PM MWF	GEOL 311 DA CHISZAR	5
PSYC 5665	3	PROSEM-ADVN EXPERIM PSYC	001	PREREQ INSTRUCTOR CONSENT.			
			001	79769	0100PM-0325PM T	PG POLSON	15
PSYC 5685	3	PROSEM-ADVN EXPERIM PSYC	001	PREREQ INSTRUCTOR CONSENT.			
			001	79770	0300PM-0550PM W	MUEN D156 LO HARVEY	20
PSYC 7315	2	ADV RES SEM HUMAN MEMORY	001	PREREQ INSTRUCTOR CONSENT.			
			001	79815	0100PM-0250PM W	LE BOURNE	15

VI. Social

PSYC 2406	3	SOC PSYC/ETHNIC GROUPS	001	PREREQ PSYC 1001.			
			001	79594	0300PM-0350PM MWF	HLMS 81	40
◆ PSYC 4406	3	SOCIAL PSYCHOLOGY	001	PREREQS PSYC 1001 AND JR OR SR STANDING. SECTION 003 RESTRICTED TO PSYC MAJORS.			
			001	79648	0100PM-0150PM MWF	EKLC E1B20 TJ MACEY	100

◆ Indicates an arts and sciences core course.

Core Course Department	Course Number	Credits	Course Title	Sec. Number	Call Number	Time/Days	Bldg/Rm	Instructor	Max. Enrollment
				002	79649	1100AM-1215PM TR	EDUC 220	B KING	100
				003	79650	0330PM-0445PM TR	MUEN E123		34
PSYC 4456	3	3	PSYC OF PERSONALITY	PREREQ JR OR SR STANDING. RESTRICTED TO MAJORS UNTIL 4/29/95.					
				001	79655	1100AM-1150AM MWF	MUEN E0046		108
PSYC 5606	3	3	PROSEM-SOC/PERSON PSYCH	PREREQ INSTRUCTOR CONSENT. THIS IS A CONTROLLED ENROLLMENT COURSE. PLEASE SEE DEPARTMENT OFFICE FOR ELIGIBILITY.					
				801		0100PM-0325PM W		B PARK	15
PSYC 7536	2	2	PERSONALITY/SOCIAL PSYC	PREREQ INSTRUCTOR CONSENT.					
				001	79817	0100PM-0250PM M	SEE DEPT	LM COLEMAN	15
				002	79818	1100AM-1250PM M		JR FORWARD	15
				003	79819	TBA			15

Religious Studies

INDEPENDENT STUDY COURSE WORK IS AVAILABLE. PLEASE CONSULT THE DEPARTMENT OFFICE FOR FURTHER INFORMATION. GRADUATE STUDENTS NEEDING TO REGISTER FOR MASTER'S THESIS, MASTER'S DEGREE CANDIDATE, OR DOCTORAL THESIS, PLEASE CONSULT THE DEPARTMENT FOR FURTHER INFORMATION. ALL 4000-LEVEL COURSES ARE RESTRICTED TO STUDENTS WITH 6 HOURS OF RELIGIOUS STUDIES COURSES OR THE CONSENT OF THE INSTRUCTOR.

◆ RLST 2400	3	3	RELIGION/CONTEMP SOCIETY	010		1000AM-1050AM MW	HLMS 199	IR CHERNUS	90
	0	0	RECITATION	R011	79917	1000AM-1050AM F	HUNT 109		30
				R012	79918	1000AM-1050AM F	EDUC 143		30
				R013	79919	1000AM-1050AM F			30
◆ RLST 2610	3	3	WORLD RELIGIONS-INDIA	010		0900AM-0950AM MW	HLMS 199	RC LESTER	90
	0	0	REC	R011	81443	0900AM-0950AM F			30
				R012	81444	0900AM-0950AM F	GEOL 127		30
				R013	81445	0900AM-0950AM F	EDUC 143		30
◆ RLST 2700	3	3	AMERICAN INDIAN RELIGION			SAME AS AIST 2700.			
	0	0	RECITATION	010		1100AM-1150AM MW	HLMS 252	M PESANTUBBEE	130
				R011	79921	1100AM-1150AM F			30
				R012	79922	1100AM-1150AM F			30
				R013	79923	1100AM-1150AM F			25
				R014	79924	0900AM-0950AM F			25
				R015	79925	1200PM-1250PM F	F A N185		25
				R016	79926	1100AM-1150AM F	CLRE 104		30
◆ RLST 2800	3	3	WOMEN AND RELIGION	010		0200PM-0250PM MW	HALE 230		60
	0	0	REC	R011	82522	0200PM-0250PM F			30
				R012	82523	0200PM-0250PM F			30
◆ RLST 3000	3	3	CHRISTIAN TRADITION			SECTION 880 IS AN HONORS PROGRAM COURSE. PLEASE COME TO THE HONORS PROGRAM OFFICE, LIBR M400C, FOR ELIGIBILITY AND REGISTRATION INFORMATION.			
	0	0	REC	010		0300PM-0350PM MW	HLMS 252		140
				R011	82433	0200PM-0250PM F	HALE 230		30
				R012	82434	0300PM-0350PM F			30
				R013	82435	0300PM-0350PM F			30
				R014	82516	0300PM-0350PM F			25
				R015	82517	0300PM-0350PM F			25
	3	3	CHRISTIAN TRADITION	880		1100AM-1150AM MWF	LIBR N424A	EL MILLER	15
RLST 3300	3	3	INDIAN BUDDHISM	001	81457	0930AM-1045AM TR	WDBY 106	RA RAY	38
◆ RLST 3500	3	3	RELIGION AND PLAY	PREREQ JR OR SR STANDING.					
				001	79938	0200PM-0315PM TR	WDBY 106	SD GILL	25
RLST 3800	3	3	CHINESE RELIGION	001	79940	1230PM-0145PM TR	WDBY 106		38
RLST 3820	3	3	TPC-REL AM INDIANS OF SE	001	81447	0200PM-0250PM MWF	WDBY 106	M PESANTUBBEE	38
				002	82513	0930AM-1045AM TR		FM DENNY	38
RLST 4250	3	3	TOPICS IN BUDDHISM	PREREQS 6 HOURS RLST INCLUDING BACKGROUND IN BUDDHISM OR INSTRUCTOR CONSENT. SAME AS RLST 5250.					
				001	79942	0300PM-0530PM W	GUGG 205		15
RLST 4300	3	3	TPC-CREATION & RELIGION	PREREQS RLST 2700 AND 3 HRS ADDITIONAL RLST COURSEWORK OR INSTRUCTOR CONSENT.					
				001	82407	0330PM-0600PM T	WDBY 106	V DELORIA	15
RLST 4760	3	3	SUFISM	PREREQ 6 HRS RLST OR INSTRUCTOR CONSENT. SAME AS RLST 5760.					

Note: Classes begin on Monday, August 28—There is a new way to register for courses with labs and/or recitations. See page 231.

Scandinavian

INDEPENDENT STUDY COURSE WORK IS AVAILABLE. PLEASE CONSULT THE DEPARTMENT OFFICE FOR FURTHER INFORMATION.

Sociology

THIS DEPARTMENT USES AUTOMATIC WAIT LISTS. (SEE "WAIT LISTS" IN THE FRONT OF THIS SCHEDULE.) ANY STUDENT WITH THREE UNEXCUSED ABSENCES DURING THE SCHEDULE ADJUSTMENT PERIOD MAY BE ADMINISTRATIVELY DROPPED. IT IS THE STUDENT'S RESPONSIBILITY TO DROP ALL COURSES. GRADUATE STUDENTS NEEDING TO REGISTER FOR MASTER'S THESIS, MASTER'S DEGREE CANDIDATE, OR DOCTORAL THESIS, PLEASE CONSULT THE DEPARTMENT FOR FURTHER INFORMATION.

I. General

◆ SOCY 1001	3	3	ANALYZING SOCIETY	100		1200PM-1250PM MW	CHEM 140	M RINEHART	480
	0	0	RECITATION	R101	80077	0100PM-0150PM M	KTCH 301		25
				R102	80078	1230PM-0120PM T	KTCH 206		25
				R103	80079	0200PM-0250PM F	KTCH 207		25
				R104	80080	1100AM-1150AM W	HLMS 271		25
				R105	80081	0900AM-0950AM M	ECST 0-03		5
				R106	80082	1200PM-1250PM F	KTCH 33		25
				R107	80083	1000AM-1050AM M	KTCH 33		25
				R108	80084	0900AM-0950AM W	KTCH 118		25
				R109	80085	1000AM-1050AM F	KTCH 33		25
				R110	80086	0800AM-0850AM T	KTCH 35		25
				R111	80087	1100AM-1150AM F	HUNT 109		25
				R112	80088	1100AM-1150AM R	KTCH 206		25
				R113	80089	0100PM-0150PM W	KTCH 301		25
				R114	80090	0800AM-0850AM R	KTCH 118		25
				R115	80091	0200PM-0250PM F	KTCH 118		25
				R116	80092	1100AM-1150AM W	KTCH 119		25
				R117	80093	0330PM-0420PM R	KTCH 303		25
				R118	80094	0330PM-0420PM R	KTCH 207		25
				R119	80095	0800AM-0850AM F	KTCH 119		25
				R120	80096	0800AM-0850AM T	KTCH 120		25
SOCY 1011	3	3	INTRO SOCIOLOGICAL IDEAS	PREREQ SOCY 1001 OR INSTRUCTOR CONSENT.					
				001	80127	0100PM-0150PM MWF	CLRE 207		60
◆ SOCY 2011	3	3	CONTEMP SOC ISS/HUMN VAL	001	80164	0900AM-0950AM MWF	MUEN E113		35
				002	80165	1200PM-1250PM MWF	GUGG 205		35
				003	80166	0330PM-0445PM TR	KTCH 301		35
				004	80167	0430PM-0545PM MW	KTCH 301		35
◆ SOCY 2031	3	3	US VALU/SOC PROBL/CHANGE	001	80173	0200PM-0315PM TR	KTCH 207		30
				002	80174	0800AM-0915AM TR	ECON 13		35
				003	80175	0200PM-0250PM MWF	ECON 205		35
				004	80176	1200PM-1250PM MWF	CLRE 209		35
SOCY 2091	3	3	TPC-SOCIAL RELATIONSHIPS	001	82572	0330PM-0445PM TR	DUAN G125	J BUHRMANN	50
SOCY 3001	3	3	HIST OF SOC THOUGHT 1	001	81806	0300PM-0415PM MW	MUEN E113	ME GIMENEZ	40
SOCY 3041	3	3	SELF AND CONSCIOUSNESS	001	81807	1100AM-1215PM TR	KTCH 207	JV DOWNTON	30
SOCY 3061	3	3	STATISTICS	001	80187	0800AM-0915AM TR	KTCH 33	TF MAYER	27
				002	82048	0300PM-0415PM MW	KTCH 235	RP CUZZORT	40
SOCY 3121	3	3	SOCIOLOGY OF LANGUAGE	001	81793	0330PM-0445PM TR	KTCH 235	JR KJOLSETH	42
◆ SOCY 3141	3	3	SOCIAL MOVEMENTS INV.U.S.	SIMILAR TO SOCY 2021.					
				001	81809	0200PM-0315PM TR	EKLC E1B20	DM CRESS	100
◆ SOCY 3151	3	3	SELF IN MODERN SOCIETY	001	80190	0300PM-0415PM MW	CLRE 207	C LACKY	80
SOCY 4031	3	3	SOCIAL PSYCHOLOGY	001	80218	0330PM-0445PM TR	HLMS 267	JJ WANDERER	42
SOCY 4081	3	3	SOCIOLOGY OF EDUCATION	001	80222	0800AM-0915AM TR	DUAN G116	LJ PINTO	40
SOCY 4201	3	3	RESEARCH METH 1-INTRO	001	81811	0930AM-1045AM TR	CLRE 208	JV WANDERER	40
SOCY 4301	3	3	RESEARCH METH 2-SURVEY	001	81827	0330PM-0445PM MW	MUEN E432	OJ BARTOS	40
SOCY 4401	3	3	RES METH III-FIELD EXP	001	81829	0330PM-0445PM TR	DUAN G131	JV DOWNTON	40
SOCY 4441	3	3	HONORS SEMINAR 1	PREREQ JR/SR STANDING. THIS IS A CONTROLLED ENROLLMENT COURSE. PLEASE SEE DEPT OFFICE FOR ELIGIBILITY.					

◆ RLST 4800	3	CRIT STD-NON VIOLENCE	001	81450	0200PM-0315PM TR	HALE 236	FM DENNY	15
RLST 4810	3	HONOR'S THESIS	001	82532	0100PM-0150PM MWF	CLRE 301	IR CHERNUS	25
		THIS IS A CONTROLLED ENROLLMENT COURSE. PLEASE SEE THE DEPARTMENT OFFICE FOR ELIGIBILITY.						
					TBA			10
RLST 5250	3	TOPICS IN BUDDHISM	800					10
		PREREQ 6 HOURS RLST INCLUDING BACKGROUND IN BUDDHISM OR INSTRUCTOR CONSENT. SAME AS RLST 4250.						
RLST 5300	3	TPC-CREATION & RELIGION	001	79962	0300PM-0530PM W	GUGG 205		10
		PREREQS RLST 2700 AND 3 ADDITIONAL HRS RLST COURSEWORK OR INSTRUCTOR CONSENT.						
RLST 5760	3	SUFISM	001	82408	0330PM-0600PM T	WDBY 106	V DELORIA	10
		PREREQ 6 HRS RLST OR INSTRUCTOR CONSENT. SAME AS RLST 4760.						
RLST 6820	1	RLST GRADUATE COLLOQUIUM	001	81459	0200PM-0315PM TR		FM DENNY	10
		PREREQ RLST MAJOR.						
RLST 6830	3	APPROACHES/STUDY/RELIG.	001	79980	0300PM-0530PM F	WDBY 106		10
		PREREQ RLST GRAD (MA) STANDING.						
RLST 6850	3	COMP STUDIES IN RELIGION	001	79981	1100AM-1215PM TR	WDBY 106		20
		PREREQ RLST GRAD STANDING.						
			001	81466	1200PM-0115PM WF		RC LESTER	12

Russian

INDEPENDENT STUDY COURSE WORK IS AVAILABLE. PLEASE CONSULT THE DEPARTMENT OFFICE FOR FURTHER INFORMATION. ANY STUDENT WITH THREE UNEXCUSED ABSENCES DURING THE SCHEDULE ADJUSTMENT PERIOD MAY BE ADMINISTRATIVELY DROPPED. IT IS THE STUDENT'S RESPONSIBILITY TO DROP ALL COURSES. RUSS 2010 SHOULD BE TAKEN CONCURRENTLY WITH RUSS 2030. RUSS 2020 SHOULD BE TAKEN CONCURRENTLY WITH RUSS 2040.

I. Russian

◆ RUSS 1010	4	BEGINNING RUSSIAN 1	001	80020	0700PM-0900PM TR	MKNA 112	W KOSTOGLODOVA	25
			002	80021	1000AM-1050AM MTWR	EDUC 138	HA DAUGHERTY	25
			003	80022	1100AM-1150AM MTWR	CLRE 104	W KOSTOGLODOVA	25
◆ RUSS 1020	4	BEGINNING RUSSIAN 2						
		PREREQ RUSS 1010 WITH A GRADE OF C- OR BETTER.						
◆ RUSS 2010	4	SECOND YEAR RUSSIAN 1	001	80023	0100PM-0150PM MTWR	GUGG 2	ED SAMPSON	25
		PREREQ RUSS 1020.						
			001	80029	0900AM-0950AM MTWR	HLMS 81	CN LEE	25
			002	80030	0200PM-0250PM MTWR	CLRE 104	CN LEE	25
RUSS 3000	3	ADVANCED CONVERSATION						
		PREREQ RUSS 2020.						
RUSS 3010	3	3RD YEAR RUSSIAN 1	001	81489	0900AM-0950AM MWF	HLMS 259	R AVRASHOV	25
		PREREQ RUSS 2020.						
RUSS 3300	3	CONTEMP ISS RUSSIAN FILM	001	80042	0200PM-0250PM MWF	EKLC E1B50	R AVRASHOV	28
		SAME AS FILM 3300.						
RUSS 3930	1-6	RUSSIAN INTERNSHIP	001	82586	0330PM-0445PM TR	EKLC E1B50	CN LEE	23
		PREREQS JUNIOR STANDING AND MAJOR IN RUSSIAN. THIS IS A CONTROLLED ENROLLMENT COURSE. PLEASE SEE THE DEPT OFFICE FOR ELIGIBILITY.						
			801				R SALYS	15
		TBA						
RUSS 4010	3	ADV CONVERSATION/COMP 1	001	80050	1100AM-1150AM MWF	CHEM 146	R AVRASHOV	10
		PREREQ RUSS 3020.						

II. Russian Courses In Translation

◆ RUSS 2211	3	INTRO RUSSIAN CULTURE	010		1000AM-1050AM MW	CLRE 207		80
0 REC			R011	81155	1000AM-1050AM F	MJEN E123		27
			R012	81153	1200PM-1250PM F	CLRE 211		27
			R013	81154	0200PM-0250PM R	KTCH 301		26
3		INTRO RUSSIAN CULTURE	020		0100PM-0150PM MW	HALE 230		85
0 REC			R021	81157	0100PM-0150PM F	KTCH 301		29
			R022	81158	0300PM-0350PM W	KTCH 301		28
			R023	81159	1100AM-1150AM R	EDUC 143		28
◆ RUSS 4821	3	20TH C RUSSIAN LIT	001	81160	0800AM-0915AM TR	HLMS 211	R SALYS	50

◆ Indicates an arts and sciences core course.

◆ SOCY 4461	3	CRIT THINKING IN SOCIOL	801		0330PM-0600PM T	KTCH 35	TF MAYER	10
		PREREQS SOCY 1001, SOCY 1011, AND SR STANDING.						
			001	81830	0200PM-0315PM TR	KTCH 119	JR KJOLSETH	25
			002	81833	0300PM-0415PM MW	KTCH 120		25
			003	81835	1100AM-1215PM TR	KTCH 35	RM REGOLI	25
			004	81836	0930AM-1045AM TR	CHEM 270	RA LEO	25
SOCY 4911	3	TEACHING SOCIOLOGY						
		PREREQ SOCY 1004 AND INSTRUCTOR CONSENT. THIS IS A CONTROLLED ENROLLMENT COURSE. PLEASE SEE DEPT OFFICE FOR ELIGIBILITY.						
			801		0930AM-1200PM R	KTCH 8	PA ADLER	10
SOCY 4931	1-6	SOCIAL ACTION INTERNSHIP						
		PREREQ JR OR SR STANDING AND SOCY MAJOR. THIS IS A CONTROLLED ENROLLMENT COURSE. PLEASE SEE DEPT OFFICE FOR ELIGIBILITY. COURSE MEETS ONE OTHER DAY PER WEEK FROM 8:00 AM - 12:00 PM (TBA) AND REQUIRES 7 HOURS OF INTERNSHIP (TBA).						
			801		1000AM-1200PM F	SEE DEPT	LJ PINTO	12
SOCY 5001	3	CLASSICAL THEORY	001	80255	0330PM-0600PM T	CHEM 133	ME GIMENEZ	12
SOCY 5031	3	RESEARCH DESIGN	001	80260	0300PM-0550PM W	KTCH 207	DS MILETI	12
SOCY 5061	3	STATISTIC THRU COMPUTERS	001	80261	0330PM-0445PM TR	KTCH 120	FC PAMPEL	15
SOCY 5121	3	ETHNOGRAPHIC RESRCH MTHD	001	80264	0530PM-0820PM T	KTCH 206	PA ADLER	12

II. Population and Public Health

SOCY 3022	3	SOC CHICANO/MEX AMERICANS						
		SAME AS CHST 3023.						
			001	82402	0330PM-0445PM TR	CLRE 207	ET FLORES	10
SOCY 5012	3	POP ISSUE/PROBS/POLICIES	001	81841	0300PM-0530PM M	KTCH 35	RG ROGERS	15

III. Health and Medicine

◆ SOCY 1003	3	ETHC/SOC ISSUES HLTH/MED	001	80101	0800AM-0850AM MWF	EKLC E1B20		108
◆ SOCY 4003	3	SOCIOLOGY OF AGING	001	80193	0330PM-0445PM MW	HLMS 141		50

IV. Criminology

◆ SOCY 1004	3	DEVIANCE IN US SOCIETY						
		CLASS WILL BE EXTENDED BY ONE HOUR ON SEPTEMBER 19TH AND OCTOBER 17TH TO PROVIDE STUDENTS WITH EXTRA TIME TO WORK ON IN-CLASS TESTS						
			010		0330PM-0420PM TR	CHEM 140	PA ADLER	400
0		RECITATION	R011	80104	0200PM-0250PM F	KTCH 206		25
			R012	80105	0900AM-0950AM W	KTCH 119		25
			R013	80106	0200PM-0250PM F	COTT 104		25
			R014	80107	0400PM-0450PM M	KTCH 206		25
			R015	80108	1100AM-1150AM W	KTCH 120		25
			R016	80109	0200PM-0250PM W	KTCH 119		25
			R017	80110	0800AM-0850AM T	KTCH 118		25
			R018	80111	0100PM-0150PM R	KTCH 120		25
			R019	80112	0200PM-0250PM M	KTCH 118		25
			R020	80113	0400PM-0450PM M	KTCH 207		25
			R021	80114	1000AM-1050AM M	F A N185		25
			R022	80115	0300PM-0350PM F	KTCH 301		25
			R023	80116	0900AM-0950AM M	KTCH 33		25
			R024	80117	1230PM-0120PM R	KTCH 206		25
			R025	80118	0800AM-0850AM F	KTCH 33		25
			R026	80119	0100PM-0150PM W	KTCH 119		25
SOCY 2004	3	TPC-DRUGS AND US SOCIETY	001	82633	0300PM-0350PM MWF	KTCH 234	JS MEISEL	35
SOCY 2014	3	CRIM JUSTICE SYSTM IN US						
		PREREQ SOCY 1001 RECOMMENDED.						
			001	81847	0930AM-1045AM TR	CLRE 104	RM REGOLI	35
SOCY 4004	3	TPC-POLICE, LAW & SOCIETY	001	80194	1100AM-1215PM TR	STAD 112	RA LEO	40
SOCY 4014	3	CRIMINOLOGY						
		PREREQ SR STANDING.						
			001	80198	0930AM-1045AM TR	EKLC E1B20	RM HUNTER	106
◆ SOCY 4024	3	JUVENILE DELINQUENCY	100		0100PM-0150PM MW	MATH 100	G FERRINI	300
0		RECITATION	R101	80201	0800AM-0850AM M	KTCH 33		25
			R102	80202	0200PM-0250PM M	KTCH 119		25
			R103	80203	0300PM-0350PM M	KTCH 206		25
			R104	80204	0800AM-0850AM T	KTCH 119		25
			R105	80205	1000AM-1050AM T	HLMS 185		25
			R106	80206	1100AM-1150AM T	KTCH 206		25
			R107	80207	0800AM-0850AM F	KTCH 235		25

◆ Indicates an arts and sciences core course.

Core Course
Department
Course Number
Credits
Course Title

Sec. Number
Call Number
Time/Days
Bldg/Room
Instructor
Max. Enrollment

.....	R108	80208	0800AM-0850AM W	KTCH 119		25
.....	R109	80209	0200PM-0250PM W	KTCH 118		25
.....	R110	80210	0300PM-0350PM W	KTCH 33		25
.....	R111	80211	0800AM-0850AM R	KTCH 119		25
.....	R112	80212	0200PM-0250PM F	KTCH 119		25
SOCY 4044	3		WOMEN AND CRIME			
.....	001	80221	0300PM-0350PM MWF	KTCH 119		26
PREREQS SOCY 1004, 4014, AND JR/SR STANDING.						
SOCY 4934	3		INT/COMMTY CORRECTIONS 1			
.....	801	TBA		RM HUNTER		12
THIS IS A CONTROLLED ENROLLMENT COURSE. PLEASE SEE DEPT OFFICE FOR ELIGIBILITY.						
SOCY 4944	3		INT/COMMTY CORRECTIONS 2			
.....	801	TBA		RM HUNTER		12
PREREQ SOCY 4934. THIS IS A CONTROLLED ENROLLMENT COURSE. PLEASE SEE DEPT OFFICE FOR ELIGIBILITY.						
SOCY 5014	3		SEMINAR IN CRIMINOLOGY			
.....	001	81854	0500PM-0730PM R	KTCH 33	KR WILLIAMS	15

V. Social Conflict

◆ SOCY 1005	3		SOC CONFLICT/SOC VALUES			
.....	010	0200PM-0315PM TR	HALE 230	S NEPSTAD		75
0 RECITATION	R011	80121	0300PM-0350PM R	KTCH 206		25
.....	R012	80122	0200PM-0250PM F	KTCH 120		25
.....	R013	80123	1100AM-1150AM F	F A N185		25
◆ SOCY 1015	3		US RACE/ETHNIC RELATIONS			
.....	001	80129	0300PM-0415PM MW	HLMS 199	RA RENTERIA	45
SAME AS ETHN 1015.						
SOCY 2015	3		SOC/NATR'L SOC ENVIRONMT			
.....	001	80169	0900AM-0950AM MWF	KTCH 235	PE WEHR	40
◆ SOCY 2025	3		NONVIOLETHIC SOC ACTION			
.....	001	80171	0300PM-0415PM MW	EKLC E1B75	PE WEHR	40
SOCY 4015	3		THEORIES OF CONFLICT			
.....	001	81858	0200PM-0315PM MW	EDUC 155	OJ BARTOS	40
SOCY 5205	3		COLLECTIVE ACTION			
.....	001	82046	0300PM-0530PM W	MUEN E114	DM CRESS	12

VI. Sex And Gender

◆ SOCY 1006	3		SOCIAL CONSTR/SEXUALITY			
.....	001	80126	0200PM-0315PM TR	CLRE 207	S LEAHY	30
SAME AS WMST 1006.						
◆ SOCY 2016	3		SEX/GENDER IN FUTURE LIT			
.....	001	80170	0800AM-0915AM TR	HALE 260	JM NIELSEN	40
SAME AS WMST 2016.						
◆ SOCY 3016	3		MARRIAGE/FAMILY/U.S.			
.....	001	80182	0100PM-0150PM MWF	GUGG 205	TK FITZGERALD	44
.....	002	82047	1100AM-1150AM MWF	GUGG 205	J GREGSON	44
SAME AS WMST 3016.						
SOCY 3046	3		TPC-WOMEN IN MIDDLE EAST			
.....	001	82045	0200PM-0315PM TR	CLRE 302	RR WASSERFALL	40
SOCY 5006	3		SOCIOLOGY/SEX AND GENDER			
.....	001	80257	0900AM-1150AM F	KTCH 8	JM NIELSEN	20

Spanish

STUDENTS SEEKING TO ENROLL FOR GRADUATE COURSES MUST HAVE GRADUATE STANDING OR DEPARTMENTAL PERMISSION. FOR SPAN 1020, 1150, 2110, 2120, 2150 AND 3000, STUDENTS WHO EARNED LESS THAN A C- IN THE PREREQUISITE COURSE MAY BE ADMINISTRATIVELY DROPPED. INDEPENDENT STUDY COURSE WORK IS AVAILABLE. PLEASE CONSULT THE DEPARTMENT OFFICE FOR FURTHER INFORMATION. GRADUATE STUDENTS NEEDING TO REGISTER FOR MASTER'S THESIS, MASTER'S DEGREE CANDIDATE, OR DOCTORAL THESIS, PLEASE CONSULT THE DEPARTMENT FOR FURTHER INFORMATION. THIS DEPARTMENT USES RESEQUENCED WAIT LISTS. (SEE "WAIT LISTS" IN THE FRONT OF THIS SCHEDULE.)

◆ SPAN 1010	5		BEGINNING SPANISH 1			
.....	001	80353	0800AM-0850AM M-F	HLMS 191	* UNASSIGNED	22
.....	002	80354	0900AM-0950AM M-F	HLMS 191	* UNASSIGNED	22
.....	003	80355	1100AM-1150AM M-F	HLMS 191	* UNASSIGNED	22
.....	004	80356	1200PM-1250PM M-F	HLMS 191	* UNASSIGNED	22
.....	005	80357	0100PM-0150PM M-F	HLMS 191	* UNASSIGNED	22
.....	006	80358	0800AM-0850AM M-F	HLMS 185	* UNASSIGNED	22
.....	007	80359	0900AM-0950AM M-F	HLMS 185	* UNASSIGNED	22
.....	008	80360	0800AM-0850AM M-F	HLMS 255	* UNASSIGNED	22
.....	009	80361	1100AM-1150AM M-F	HLMS 185	* UNASSIGNED	22
.....	010	80362	1200PM-1250PM M-F	HLMS 185	* UNASSIGNED	22
.....	011	80363	0100PM-0150PM M-F	HLMS 185	* UNASSIGNED	22
.....	012	80364	0800AM-0850AM M-F	HLMS 137	* UNASSIGNED	22
.....	013	80365	0900AM-0950AM M-F	HLMS 137	* UNASSIGNED	22

Core Course
Department
Course Number
Credits
Course Title

Sec. Number
Call Number
Time/Days
Bldg/Room
Instructor
Max. Enrollment

.....	801	0900AM-0950AM MWF	CLRE 208	* UNASSIGNED		18
.....		1200PM-1250PM MW	CHEM 131			
SPAN 3000	5		ADV SPANISH LANG SKILLS			
.....	001	80415	0800AM-0850AM M-F	CHEM 131	* UNASSIGNED	18
.....	002	80416	0800AM-0850AM MWF	HALE 236	* UNASSIGNED	18
.....			0200PM-0250PM MW	HLMS 271		
.....	003	80417	1100AM-1215PM TR	CLRE 208	* UNASSIGNED	18
.....			0330PM-0420PM TR	EKLC M203		
.....	004	80418	1000AM-1050AM MWF	CHEM 131	* UNASSIGNED	18
.....			0200PM-0250PM MW	MUEN D439		
.....	005	80419	0800AM-0850AM MWF	KTCH 118	* UNASSIGNED	18
.....			1200PM-1250PM MW	MUEN D144		
.....	006	80420	0300PM-0350PM MW	HLMS 181	* UNASSIGNED	18
.....			1000AM-1050AM MWF	GUGG 2		
.....	007	80421	0800AM-0915AM TR	RAMY N1B31	* UNASSIGNED	18
.....			0300PM-0350PM MW	HLMS 255		
SPAN 3030	3		PROF SPANISH/BUSINESS 1			
.....	800	0800AM-0915AM TR	GUGG 206	LF ROBINSON		22
PREREQ SPAN 3000. THIS IS A CONTROLLED ENROLLMENT COURSE. PLEASE SEE DEPT OFFICE FOR ELIGIBILITY.						
SPAN 3050	3		SPAN PHONOLOGY/PHONETICS			
.....	001	80423	0800AM-0915AM TR	CLRE 104	I JORDAN	22
PREREQ SPAN 3000.						
◆ SPAN 3100	3		LITERARY ANALYSIS/SPAN			
.....	001	80424	0800AM-0915AM TR	HALE 236	JM DEL PINO	18
.....	002	80425	1000AM-1050AM MWF	KTCH 301	L BERNUCCI	18
.....	003	80426	0300PM-0350PM MWF	CHEM 145	PM ELMORE	18
PREREQ SPAN 3000 OR EQUIV.						
SPAN 3120	3		ADVANCED SPANISH GRAMMAR			
.....	001	80427	1230PM-0145PM TR	GEOL 308	I JORDAN	22
.....	002	80428	0100PM-0150PM MWF	MUEN D144	AG LOZANO	22
PREREQ SPAN 3000.						
SPAN 3200	3		SPANISH CULTURE			
.....	001	80430	0100PM-0150PM MWF	HLMS 81	LF ROBINSON	22
.....	002	80431	1230PM-0145PM TR	CLRE 211	ES HAYNES	22
PREREQ SPAN 3100.						
SPAN 3310	3		20TH CENTURY SPANISH LIT			
.....	001	80432	1100AM-1150AM MWF	MUEN D144	RL LANDEIRA	22
◆ SPAN 3700	3		READINGS/SPAN LIT TRANS			
.....	001	80433	0330PM-0445PM TR	CLRE 302	JS GEARY	35
PREREQS SPAN 3100 AND 3120 OR EQUIV.						
SPAN 4010	3		ADV RHETORIC/COMPOSITION			
.....	001	80434	0900AM-0950AM MWF	DUAN G027	PM ELMORE	18
PREREQ SPAN 3040 OR EQUIV. THIS IS A CONTROLLED ENROLLMENT COURSE. PLEASE SEE DEPT OFFICE FOR ELIGIBILITY.						
SPAN 4060	3		PROB BUS TRANSL SPAN 1			
.....	800	1100AM-1215PM TR	CLRE 211	LF ROBINSON		22
PREREQS SPAN 3100, 3120, AND AN ADDITIONAL COURSE ABOVE SPAN 3000.						
SPAN 4110	3		HISPANIC WOMEN WRITERS			
.....	001	80436	0200PM-0250PM MWF	MUEN D144	A HORNO DELGADO	22
PREREQS SPAN 3100, 3120, AND AN ADDITIONAL COURSE ABOVE SPAN 3000.						
SPAN 4150	3		MSTRPCS SPAN LIT-1700			
.....	001	80437	1230PM-0145PM TR	COTT 104	J BAENA	22
PREREQS SPAN 3100, 3120, AND AN ADDITIONAL COURSE ABOVE SPAN 3000.						
SPAN 4170	3		MSTRPCS SP AM LIT-1898			
.....	001	80438	0900AM-0950AM MWF	EDUC 132	E BEJEL	22
PREREQS SPAN 3000, 3100, AND AN ADDITIONAL COURSE ABOVE SPAN 3000.						
SPAN 4220	3		TPC-CONTEMP SPANISH FILM			
.....	001	80439	0630PM-0900PM R	WDBY 106	JM DEL PINO	22
PREREQ SPAN 4650 OR 5650.						
SPAN 4660	6		HIGH SCH SPAN TEACHING			
.....	001	80440	TBA		ES HAYNES	10
PREREQ SPAN 3100, 3120, AND AN ADDITIONAL COURSE ABOVE SPAN 3000. THIS IS A CONTROLLED ENROLLMENT COURSE. PLEASE SEE DEPARTMENT OFFICE FOR ELIGIBILITY.						
SPAN 4930	1-4		LANGUAGE INTERN/PROFESS			
.....	801	TBA			LF ROBINSON	10
PREREQS SPAN 3100, 3120, AND AN ADDITIONAL COURSE ABOVE SPAN 3000. THIS IS A CONTROLLED ENROLLMENT COURSE. PLEASE SEE DEPARTMENT OFFICE FOR ELIGIBILITY.						
SPAN 4970	1		BIBL METHOD LIT RESEARCH			
.....	801	0100PM-0305PM F	LIBR	G DE ALFARO		22

Note: Classes begin on Monday, August 28th—There is a new way to register for courses with labs and/or recitations. See page 231



.....	014	80366	1100AM-1150AM M-F	HLMS 137	* UNASSIGNED	22
.....	015	80367	1200PM-1250PM M-F	HLMS 137	* UNASSIGNED	22
.....	016	80368	0100PM-0150PM M-F	HLMS 137	* UNASSIGNED	22
.....	017	80369	0800AM-0850AM M-F	HLMS 193	* UNASSIGNED	22
.....	018	80370	0900AM-0950AM M-F	HLMS 193	* UNASSIGNED	22
.....	019	80371	0800AM-0850AM M-F	EKLC E1B50	* UNASSIGNED	22
.....	020	80372	1200PM-1250PM M-F	HLMS 251	* UNASSIGNED	15
.....	800		0200PM-0250PM MW	CHEM 145	* UNASSIGNED	
.....			0200PM-0315PM TR	MKNA 204		
◆ SPAN 1020	5	BEGINNING SPANISH 2	PREREQ SPAN 1010 WITH GRADE OF C- OR BETTER OR PLACEMENT.		
.....	001	80374	0800AM-0850AM M-F	HLMS 251	* UNASSIGNED	22
.....	002	80375	0900AM-0950AM M-F	HLMS 251	* UNASSIGNED	22
.....	003	80376	1100AM-1150AM M-F	HLMS 251	* UNASSIGNED	22
.....	004	80377	1200PM-1250PM M-F	HLMS 267	* UNASSIGNED	22
.....	005	80378	0100PM-0150PM M-F	CHEM 145	* UNASSIGNED	22
.....	006	80379	0800AM-0850AM M-F	CLRE 212	* UNASSIGNED	22
.....	007	80380	0900AM-0950AM M-F	CLRE 212	* UNASSIGNED	22
.....	008	80381	1100AM-1150AM M-F	MUEN E064	* UNASSIGNED	22
.....	009	80382	1200PM-1250PM M-F	CLRE 212	* UNASSIGNED	22
.....	010	80383	0100PM-0150PM M-F	CLRE 212	* UNASSIGNED	22
.....	011	80384	0800AM-0850AM M-F	CHEM 145	* UNASSIGNED	22
.....	012	80385	0900AM-0950AM M-F	EKLC E1B75	* UNASSIGNED	22
.....	013	80386	0200PM-0250PM M-F	CLRE 212	* UNASSIGNED	22
.....	014	80387	1200PM-1250PM M-F	HLMS 285	* UNASSIGNED	22
◆ SPAN 1150	8	INTENSIVE FIRST YR SPAN	PREREQ PLACEMENT AND DEPT CONSENT. THIS IS A CONTROLLED ENROLLMENT COURSE. PLEASE SEE THE DEPARTMENT OFFICE FOR ELIGIBILITY.		
.....	801		0900AM-0950AM M-F	CHEM 131	* UNASSIGNED	18
.....			0200PM-0250PM MWF	CHEM 131		
◆ SPAN 2110	3	SECOND YEAR SPANISH 1	PREREQ SPAN 1020 OR 1150 WITH GRADE OF C- OR BETTER OR PLACEMENT.		
.....	001	80389	0800AM-0850AM MWF	CLRE 104	* UNASSIGNED	22
.....	002	80390	0900AM-0950AM MWF	CLRE 209	* UNASSIGNED	22
.....	003	80391	0800AM-0850AM MWF	GUGG 206	* UNASSIGNED	22
.....	004	80392	1200PM-1250PM MWF	KTCH 301	* UNASSIGNED	22
.....	005	80393	0100PM-0150PM MWF	CLRE 104	* UNASSIGNED	22
.....	006	80394	0800AM-0850AM MWF	CLRE 208	* UNASSIGNED	22
.....	007	80395	0800AM-0915AM TR	CLRE 208	* UNASSIGNED	22
.....	008	80396	0800AM-0915AM TR	KTCH 301	* UNASSIGNED	22
.....	009	80397	1100AM-1215PM TR	HALE 236	* UNASSIGNED	22
.....	010	80398	0800AM-0915AM TR	CLRE 211	* UNASSIGNED	22
.....	011	80399	0800AM-0915AM TR	MUEN E113	* UNASSIGNED	22
.....	012	80400	0800AM-0850AM MWF	KTCH 120	* UNASSIGNED	22
.....	013	80401	0900AM-0950AM MWF	CLRE 104	* UNASSIGNED	22
.....	014	80402	1200PM-1250PM MWF	GUGG 206	* UNASSIGNED	22
.....	015	80403	1200PM-1250PM MWF	HALE 236	* UNASSIGNED	22
.....	016	80404	0100PM-0150PM MWF	KTCH 120	* UNASSIGNED	22
.....	017	80405	0330PM-0445PM TR	CHEM 145	* UNASSIGNED	22
.....	018	80406	1230PM-0145PM TR	GUGG 206	* UNASSIGNED	22
.....	019	80407	0800AM-0915AM TR	WDBY 106	* UNASSIGNED	22
SPAN 2120	3	SECOND YEAR SPANISH 2	PREREQ SPAN 2110 WITH GRADE OF C- OR BETTER OR PLACEMENT.		
.....	001	80408	0800AM-0850AM MWF	MUEN D439	* UNASSIGNED	22
.....	002	80409	0900AM-0950AM MWF	MUEN D439	* UNASSIGNED	22
.....	003	80410	1100AM-1150AM MWF	MUEN D439	* UNASSIGNED	22
.....	004	80411	0800AM-0915AM TR	MUEN D439	* UNASSIGNED	22
.....	005	80412	0900AM-0950AM MWF	HALE 236	* UNASSIGNED	22
.....	006	80413	1200PM-1250PM MWF	MUEN D439	* UNASSIGNED	22
◆ SPAN 2150	5	INTENSIVE SECOND YR SPAN	PREREQ SPAN 1020 OR 1150 WITH GRADE OF C- OR BETTER, OR PLACEMENT AND DEPT CONSENT. THIS IS A CONTROLLED ENROLLMENT COURSE. PLEASE SEE THIS IS A CONTROLLED ENROLLMENT COURSE. PLEASE SEE THE DEPARTMENT OFFICE FOR ELIGIBILITY.		



SPAN 4980	1	THRY/METD LANG LRN/PEDAG	PREREQ GRAD STANDING IN SPANISH OR DEPT CONSENT. THIS CLASS MEETS 08-29-95 TO 10-31-95. THIS IS A CONTROLLED ENROLLMENT COURSE. PLEASE SEE DEPARTMENT OFFICE FOR ELIGIBILITY.		
.....			801	0200PM-0315PM TR	DUAN G116 ES HAYNES	22
SPAN 5130	3	CRIT APPR-INTR LIT THEOR	PREREQ GRAD STANDING IN SPANISH OR DEPT CONSENT. SAME AS SPAN 7130.		
.....			001	80448	0330PM-0600PM F	MKNA 112 E BEJEL 6
SPAN 5140	3	SPAN LIT/MEDIEVAL PERIOD	PREREQ GRAD STANDING IN SPANISH OR DEPT CONSENT. SAME AS SPAN 7140.		
.....			001	81821	0330PM-0600PM M	CLRE 211 JS GEARY 6
SPAN 5200	3	SEM-GOLDEN AGE PROSE	PREREQ GRAD STANDING IN SPANISH OR DEPT CONSENT. SAME AS SPAN 7200.		
.....			001	80449	0700PM-0930PM W	CLRE 212 J BAENA 6
SPAN 5220	3	SEM-WORKS/VALLE-INCLAN	PREREQ GRAD STANDING IN SPANISH OR DEPT CONSENT. SAME AS SPAN 7220.		
.....			001	80450	0330PM-0600PM T	CLRE 208 LT GONZALEZ-DEL-V 6
SPAN 5300	3	SEM-19TH C SPAN-AMER LIT	PREREQ GRAD STANDING IN SPANISH OR DEPT CONSENT. SAME AS SPAN 7300.		
.....			001	81839	0700PM-0930PM M	CLRE 212 A HORNO DELGADO 6
SPAN 5320	3	SEM-20C SPAN-AMER NOVEL	PREREQ GRAD STANDING IN SPANISH OR DEPT CONSENT. SAME AS SPAN 7320.		
.....			001	80451	0330PM-0600PM R	EDUC 132 RL WILLIAMS 6
SPAN 5410	3	SEMINAR-SPANISH SYNTAX	PREREQ GRAD STANDING IN SPANISH OR DEPT CONSENT. SAME AS SPAN 7410.		
.....			001	81842	0330PM-0600PM W	CLRE 212 AG LOZANO 6
SPAN 7130	3	CRIT APPR-INTR LIT THEOR	PREREQ GRAD STANDING IN SPANISH AND SPAN 5420/7420 OR DEPT CONSENT. SAME AS SPAN 5130.		
.....			001	80461	0330PM-0600PM F	MKNA 112 E BEJEL 6
SPAN 7140	3	SPAN LIT/MEDIEVAL PERIOD	PREREQ GRAD STANDING IN SPANISH OR DEPT CONSENT. SAME AS SPAN 5140.		
.....			001	81828	0330PM-0600PM M	CLRE 211 JS GEARY 6
SPAN 7200	3	SEM-GOLDEN AGE PROSE	PREREQ GRAD STANDING IN SPANISH OR DEPT CONSENT. SAME AS SPAN 5200.		
.....			001	81832	0700PM-0930PM W	CLRE 212 J BAENA 6
SPAN 7220	3	SEM-WORKS/VALLE-INCLAN	PREREQ GRAD STANDING IN SPANISH OR DEPT CONSENT. SAME AS SPAN 5220.		
.....			001	80463	0330PM-0600PM T	CLRE 208 LT GONZALEZ-DEL-V 6
SPAN 7300	3	SEM-19TH C SPAN-AMER LIT	PREREQ GRAD STANDING IN SPANISH OR DEPT CONSENT. SAME AS SPAN 5300.		
.....			001	81840	0700PM-0930PM M	CLRE 212 A HORNO DELGADO 6
SPAN 7320	3	SEM-20C SPAN-AMER NOVEL	PREREQ GRAD STANDING IN SPANISH OR DEPT CONSENT. SAME AS SPAN 5320.		
.....			001	80464	0330PM-0600PM R	EDUC 132 RL WILLIAMS 6
SPAN 7410	3	SEMINAR - SPANISH SYNTAX	PREREQ GRAD STANDING IN SPANISH OR DEPT CONSENT. SAME AS SPAN 5410.		
.....			001	81844	0330PM-0600PM W	CLRE 212 AG LOZANO 6

Swedish

ANY STUDENT WITH THREE UNEXCUSED ABSENCES DURING THE SCHEDULE ADJUSTMENT PERIOD MAY BE ADMINISTRATIVELY DROPPED. IT IS THE STUDENT'S RESPONSIBILITY TO DROP ALL COURSES. INDEPENDENT STUDY COURSE WORK IS AVAILABLE. PLEASE CONSULT THE DEPARTMENT OFFICE FOR FURTHER INFORMATION.

◆ SWED 1010	5	BEGINNING SWEDISH 1	001	80483	1000AM-1050AM M-F	EKLC E1B75 GI THORSIN HAMM	32
◆ SWED 2110	3	2ND YR SWED READ/CONV 1				PREREQ SWED 1020 WITH A GRADE OF C- OR BETTER.	
.....				001	80486	1100AM-1150AM MWF	MUEN E123 GI THORSIN HAMM	23

Theatre

STUDENTS WHO DO NOT ATTEND THE FIRST TWO CLASS SESSIONS MAY BE ADMINISTRATIVELY DROPPED AT THE DISCRETION OF THE INSTRUCTOR. INDEPENDENT STUDY COURSE WORK IS AVAILABLE. PLEASE SEE THE DEPARTMENT OFFICE FOR FURTHER INFORMATION. THIS DEPARTMENT USES BOTH AUTOMATIC AND RESEQUENCED WAIT LISTS. (SEE "USING WAIT LISTS" IN THE FRONT OF THIS SCHEDULE.) GRADUATE STUDENTS NEEDING TO REGISTER FOR MASTER'S THESIS, MASTER'S DEGREE CANDIDATE, OR DOCTORAL THESIS, PLEASE CONSULT THE DEPARTMENT FOR FURTHER INFORMATION.

I. History/Dramaturgy/Directing

Course Number	Section	Description	Sec. Number	Call Number	Time/Days	Bldg/Room	Instructor	Max. Enrollment
◆ THTR 1011	3	DEV/THTR 1:FORMS OF CLASSICAL THTR/DRAMA	001	80500	0900AM-0950AM MWF	EDUC 220	* UNASSIGNED	100
THTR 3031	3	DEVEL/THTR 3:EUROPEAN THTR PRC,19TH/20TH CENT	001	80540	0200PM-0315PM TR	CLRE 211	OW GERLAND	22
THTR 3071	3	DIRECTING					PREREQS THTR 2003, 2005, 2013, AND 2025. THIS IS A CONTROLLED ENROLLMENT COURSE. PLEASE SEE THE DEPARTMENT OFFICE FOR ELIGIBILITY.	
			810		1100AM-1225PM TR	THTR C2-40	S KELLEY	15
	0	LAB	L811		0400PM-0530PM W	THTR C2-40	S KELLEY	15
◆ THTR 4001	3	DEV/THTR 4:AM THTR/DRAMA	001	80564	0930AM-1045AM TR	MAIN CHAP	M LESSLEY	60
			002	80565	0330PM-0445PM TR	HLMS 201	BE COLEMAN	60
THTR 4051	3	PLAYWRITING					THIS IS A CONTROLLED ENROLLMENT COURSE. PLEASE SEE DEPT OFFICE FOR ELIGIBILITY.	
			801		0200PM-0430PM M	THTR C3-42	JG FINK	12
◆ THTR 4081	3	SENIOR SEMINAR					THIS IS A CONTROLLED ENROLLMENT COURSE. PLEASE SEE DEPT OFFICE FOR ELIGIBILITY.	
			801		0930AM-1045AM TR	THTR C3-42	RS FINKELSTEIN	20
THTR 5051	3	SPECIAL TOPICS/THTR HIST	001	80593	1200PM-0115PM TR	THTR C3-42	* UNASSIGNED	15
THTR 5061	3	SEMINAR: ASIAN THEATRE					TAUGHT CONCURRENTLY WITH COML 5360-001 THIS IS A CONTROLLED ENROLLMENT COURSE. PLEASE SEE DEPT OFFICE FOR ELIGIBILITY.	
			801		0200PM-0430PM W	THTR C3-42	H YAN	10
THTR 6001	3	THEATRE DRAMATURGY					THIS IS A CONTROLLED ENROLLMENT COURSE. PLEASE SEE THE DEPARTMENT OFFICE FOR ELIGIBILITY.	
			801		TBA		OW GERLAND	3
THTR 6051	1-3	PROD/RSCHP/PAC IN DIRECT					THIS IS A CONTROLLED ENROLLMENT COURSE. PLEASE SEE THE DEPARTMENT OFFICE FOR ELIGIBILITY.	
			801		TBA		ML POTTS	5
			802		TBA		* UNASSIGNED	5
			803		TBA		JG FINK	5
			804		TBA		BE COLEMAN	5
THTR 6061	3	MODERN BRIT/AMER DRAMA					THIS IS A CONTROLLED ENROLLMENT COURSE. PLEASE SEE DEPT OFFICE FOR ELIGIBILITY.	
			801		0200PM-0430PM T	THTR C3-42	JG FINK	8

II. Performance

THTR 1003	3	INTRO ACTING NON-MAJORS					LIMITED TO STUDENTS WITH 56 HRS OR LESS.	
			001	80493	0900AM-1050AM MW	THTR C3-70	* UNASSIGNED	24
			002	80494	1200PM-0150PM TR	CARL 304	* UNASSIGNED	24
			003	80495	0930AM-1045AM TR	THTR C3-70	LW NICHOLS	24
THTR 2003	3	ACTING - BEGINNING					THIS IS A CONTROLLED ENROLLMENT COURSE. PLEASE SEE THE DEPARTMENT OFFICE FOR ELIGIBILITY. LIMITED TO STUDENTS WITH 56 HRS OR LESS.	
			801		0930AM-1120AM TR	CARL 304	GE COALE	24
			802		0900AM-1050AM MW	CARL 304	* UNASSIGNED	24
THTR 2013	3	PERFORMANCE OF LITERATURE						
			001	80505	1210AM-0140PM MWF	THTR C2-40	ML POTTS	20
			002	80506	1100AM-1230PM MWF	CARL 304	* UNASSIGNED	20
THTR 2023	3	ACTING - INTERMEDIATE					PREREQ THTR 2003.	
			001	80511	1100AM-1250PM MW	THTR C1B40	EJZ ZEIGER	24
THTR 2043	3	VOCAL/PHYSICAL PREP					PREREQ THTR 2003. OPEN TO THTR MAJORS WITH AT LEAST 27 PREDICTED CUMULATIVE HOURS.	
			001	80517	0900AM-1050AM TR	THTR C1B40	P MUNCY	18
			002	80518	1100AM-1250PM TR	THTR C1B40	JG FINK	18
THTR 3023	4	STUDIO 2-SCENE STUDY					THIS IS A CONTROLLED ENROLLMENT COURSE. PLEASE SEE	

Note: Classes begin on Monday, August 28—There is a new way to register for courses with labs and/or recitations. See page 231

								802	TBA		RS FINKELSTEIN	12
								803	TBA		B M MCINROY	12
THTR 6005	1-3	PROD/RSCHP/PAC-DESIGNING									THIS IS A CONTROLLED ENROLLMENT COURSE. PLEASE SEE THE DEPARTMENT OFFICE FOR ELIGIBILITY.	
								801	TBA		RJ BOVARD	5
								802	TBA		RS FINKELSTEIN	5
								803	TBA		B M MCINROY	5
								804	TBA		RM DEVIN	5

IV. Special Courses in Theatre

◆ THTR 1009	3	INTRODUCTION TO THEATRE	001	80496	1100AM-1150AM MWF	MAIN CHAP	S KELLEY	100			
			002	80497	1100AM-1215PM TR	MAIN CHAP	BE COLEMAN	100			
			003	80498	1000AM-1050AM MWF	MAIN CHAP	* UNASSIGNED	100			
◆ THTR 3009	3	DEVELOP AMER MUSIC THTR	001	80537	0200PM-0250PM MWF	MAIN CHAP	WG ELLIOTT	100			
THTR 4029	3	UCB TOURING THTR DANCE					THIS IS A CONTROLLED ENROLLMENT COURSE. PLEASE SEE THE DEPARTMENT OFFICE FOR ELIGIBILITY. ADDITION REQUIRED. THIS COURSE REQUIRES SEVERAL DAYS THROUGHOUT THE SEMESTER FOR TOURING; SCHEDULE TO BE DETERMINED.				
							801	0330PM-0500PM TR	THTR W350	WD CAPPS	10
THTR 4049	3	TPC-WOMEN IN THEATRE					SAME AS THTR 5049. THIS IS A CONTROLLED ENROLLMENT COURSE. PLEASE SEE DEPT OFFICE FOR ELIGIBILITY.				
			801		1200PM-0115PM MW	THTR C3-42	H YAN	15			
THTR 5049	3	TPC-WOMEN IN THEATRE					SAME AS THTR 4049. THIS IS A CONTROLLED ENROLLMENT COURSE. PLEASE SEE DEPT OFFICE FOR ELIGIBILITY.				
			801		1200PM-0115PM MW	THTR C3-42	H YAN	15			

University Writing Program

ADVISORY TO STUDENTS IN THE COLLEGE OF ARTS AND SCIENCES: THE WRITTEN COMMUNICATION REQUIREMENT OF THE CORE CURRICULUM HAS BEEN REVISED TO 3 HOURS OF LOWER-DIVISION COURSE WORK AND 3 HOURS OF UPPER-DIVISION COURSE WORK, EFFECTIVE SUMMER 1994 (SEE THE CORE CURRICULUM LISTINGS WHICH FOLLOW THE COURSE LISTINGS). UWRP 1150 AND 1250 WILL NOW SATISFY THE LOWER-DIVISION COMPONENT OF THIS REQUIREMENT. PLEASE CONSULT THE COURSE CATALOG FOR DESCRIPTIONS OF UWRP 1150 AND 1250. YOU SHOULD ASSESS YOUR OWN SKILLS AND CHOOSE THE COURSE APPROPRIATE TO YOUR NEEDS. UWRP 3020 SATISFIES THE UPPER-DIVISION COMPONENT OF THE WRITTEN COMMUNICATION REQUIREMENT.

◆ UWRP 1150	3	INTRO EXPOSITORY WRITING					UWRP 1150 & 1250 WILL FILL THE LOWER-DIVISION WRITTEN COMMUNICATION REQUIREMENT FOR ARTS & SCIENCES. FOR ACADEMIC REASONS, STUDENTS ABSENT FOR THE FIRST THREE CLASS MEETINGS WILL BE ADMINISTRATIVELY DROPPED. STUDENTS CANNOT EXPECT TO ADD AFTER THE 4TH CLASS MEETING.	
			001	80955	0800AM-0850AM MWF	LIBR M300D		18
			002	80801	0900AM-0950AM MWF	CLRE 302	DH WILKERSON	18
			003	80802	0900AM-0950AM MWF	COTT 104	GP GAUTIER	18
			004	80803	1000AM-1050AM MWF			18
			005	80804	1000AM-1050AM MWF	KTCH 206	DH WILKERSON	18
			006	80805	1100AM-1150AM MWF	DUAN G039		18
			007	80806	1100AM-1150AM MWF	ECCR 0-08	RJ DICKSON	18
			008	80807	1200PM-1250PM MWF	CLRE 302	GP GAUTIER	18
			009	80808	1200PM-1250PM MWF	LIBR M300D	A LEWIS	18
			010	80809	0100PM-0150PM MWF		RJ DICKSON	18
			011	80810	0100PM-0150PM MWF	ECCR 0-08	SR RABINOWITZ	18
			012	80811	0200PM-0250PM MWF	KTCH 33	A LEWIS	18
			013	80812	0200PM-0250PM MWF	KTCH 35		18
			014	80813	0800AM-0915AM TR	EDUC 132		18
			015	80814	0930AM-1045AM TR	DUAN G025	R FRYE	18
			016	80815	1100AM-1215PM TR			18
			017	80816	1100AM-1215PM TR		LM NICITA	18
			018	80817	1230PM-0145PM TR	DUAN G035	P SCHABERG	18
			019	80818	1230PM-0145PM TR	LIBR M300D		18
			020	80819	0200PM-0315PM TR	CHEM 133	R FRYE	18
			021	80820	0200PM-0315PM TR	DUAN G035	HL GINGRASS	18
◆ UWRP 1250	3	INTRO ARGUMENTATIVE WRITING					UWRP 1250 WILL FILL THE LOWER-DIVISION WRITTEN COMMUNICATION REQUIREMENT FOR ARTS AND SCIENCES. FOR ACADEMIC REASONS, STUDENTS	

↓

DEPARTMENT OFFICE FOR ELIGIBILITY.					
THTR 4023	4	STUDIO 4	0200PM-0350PM MWF	THTR C2-40 ML POTTS	22
THIS IS A CONTROLLED ENROLLMENT COURSE. PLEASE SEE THE					
DEPARTMENT OFFICE FOR ELIGIBILITY.					
THTR 4043	3	STUDIO 5	1000AM-1150AM MWF	THTR C2-40 ML POTTS	20
THIS IS A CONTROLLED ENROLLMENT COURSE. PLEASE SEE THE					
DEPARTMENT OFFICE FOR ELIGIBILITY.					
THTR 6003	1-3	PROD/RSCH/PAC IN ACTING	0100PM-0325PM TR	THTR C2-40 S KELLEY	20
THIS IS A CONTROLLED ENROLLMENT COURSE. PLEASE SEE THE					
DEPARTMENT OFFICE FOR ELIGIBILITY.					
			TBA	JG FINK	5
			802	ML POTTS	5
			803	OW GERLAND	5
			804	BE COLEMAN	5

III. Design and Technical Theatre

THTR 2005	3	INTRO TECH PRODUCTION 1	001 82073	1000AM-1050AM MWF	THTR C1-90 RS FINKELSTEIN	20
SCENE/PROPS/LIGHT/SOUND						
THTR 2015	1	INTRO TECH PROD/LAB	COREQ THTR 2005.			
			001 80507	0200PM-0500PM M	THTR C1-90 RJ BOVARD	8
					SB MCDONALD	
			002 80508	0200PM-0500PM T	THTR C1-90 RJ BOVARD	8
					SB MCDONALD	
			003 80509	0200PM-0500PM W	THTR C1-90 RJ BOVARD	8
					SB MCDONALD	
			004 80510	0200PM-0500PM R	THTR C1-90 RJ BOVARD	8
					SB MCDONALD	
THTR 2025	3	INTRO TECH PRODUCTION 2	STUDENTS NEEDING DESIGN FUNDAMENTALS FOR BA/BFA			
		COSTUMING AND MAKEUP	REQUIREMENTS SHOULD SUBSTITUTE THTR 3005, 3015, OR 3055.			
			010	1100AM-1215PM TR	THTR C1B30 B M MCINROY	20
					S ROGNSTAD	
	0	LAB	L011 80513	0300PM-0500PM M	THTR C1B30 B M MCINROY	5
					S ROGNSTAD	
			L012 80514	0300PM-0500PM T	THTR C1B30 B M MCINROY	5
					S ROGNSTAD	
			L013 80515	0300PM-0500PM W	THTR C1B30 B M MCINROY	5
					S ROGNSTAD	
			L014 80516	0300PM-0500PM R	THTR C1B30 B M MCINROY	5
					S ROGNSTAD	
THTR 2035	3	DESIGN FUNDAMENTALS	001 82072	1230PM-0145PM TR	THTR C3-40 B M MCINROY	20
THTR 2095	3	HISTORY OF FASHION 2	001 80520	0100PM-0150PM MWF	THTR C3-40 B M MCINROY	22
THTR 3015	3	SCENE DESIGN 1	001 80538	1100AM-1215PM MW	THTR C3-40 RS FINKELSTEIN	15
THTR 3035	2	THEATRE PRACTICUM	THIS IS A CONTROLLED ENROLLMENT COURSE. PLEASE SEE THE			
DEPARTMENT OFFICE FOR ELIGIBILITY.						
			810	1230PM-0100PM F	THTR C1-90 RJ BOVARD	40
	0	LAB	L811	0100PM-0500PM M	THTR C1-90 RJ BOVARD	8
			L812	0100PM-0500PM T	THTR C1-90 RJ BOVARD	8
			L813	0100PM-0500PM W	THTR C1-90 RJ BOVARD	8
			L814	0100PM-0500PM R	THTR C1-90 RJ BOVARD	8
			L815	0100PM-0500PM F	THTR C1-90 RJ BOVARD	8
THTR 4055	3	STAGE LIGHTING DESIGN 2	PREREQ THTR 3055.			
			001 81902	0930AM-1045AM TR	THTR C2-40 RM DEVIN	15
THTR 4065	1-3	ADVANCED DESIGN PROJECTS	THIS IS A CONTROLLED ENROLLMENT COURSE. PLEASE SEE THE			
DEPARTMENT OFFICE FOR ELIGIBILITY.						
			801	TBA	RJ BOVARD	12
			802	TBA	RS FINKELSTEIN	12
			803	TBA	B M MCINROY	12
			804	TBA	RM DEVIN	12
THTR 4075	1-3	ADV TECHNICAL PROJECTS	SAME AS THTR 5075. THIS IS A CONTROLLED ENROLLMENT			
COURSE. PLEASE SEE THE DEPARTMENT OFFICE FOR ELIGIBILITY.						
			801	TBA	RJ BOVARD	12

↓

ABSENT FOR THE FIRST THREE CLASS MEETINGS WILL BE ADMINISTRATIVELY DROPPED. STUDENTS CANNOT EXPECT TO ADD AFTER THE 4TH CLASS MEETING.											
			001 80823	0100PM-0150PM MWF	NK BARNARD	18					
			002 80824	1100AM-1215PM TR	HL GINGGRASS	18					
◆ UWRP 3020	3	TOPICS IN WRITING	THIS COURSE WILL FULFILL THE UPPER DIVISION WRITTEN COMMUNICATION REQUIREMENT FOR ARTS & SCIENCES. IT IS RESTRICTED TO JRS/SRS, WHO HAVE COMPLETED AT LEAST 57 HOURS OF COURSEWORK. SECTION 800 IS A CONTROLLED ENROLLMENT COURSE FOR ESL STUDENTS; CONTACT THE UWRP AT 492-8188 TO ENROLL. 3020 MAY NOT BE TAKEN P/F FOR CORE CURRICULUM. FOR ACADEMIC REASONS, STUDENTS ABSENT FOR THE FIRST THREE CLASS MEETINGS WILL BE ADMINISTRATIVELY DROPPED. STUDENTS CANNOT EXPECT TO ADD AFTER THE FOURTH CLASS MEETING.								
		TPC-SEXUAL ABUSE/LAW	001 80829	0800AM-0850AM MWF	DUAN G039	D E ERON	18				
		TPC-SEXUAL VALUES	002 80997	0900AM-0950AM MWF		K MCDANIEL	18				
		TPC-SEXUAL ABUSE/LAW	003 80830	0900AM-0950AM MWF		D E ERON	18				
		TPC-J JOYCE:CRIT PROCESS	004 80831	0900AM-0950AM MWF	LIBR M300D	J LAVINSKY	18				
		TPC-THE GOTHIC CATHEDRAL	005 80832	0900AM-0950AM MWF	RAMY N1B31	PT MURPHY	18				
		TPC-GENDER/LANGUAG/POWER	006 80833	1000AM-1050AM MWF		D E ERON	18				
		TPC-J JOYCE:CRIT PROCESS	007 80834	1000AM-1050AM MWF		J LAVINSKY	18				
		TPC-FOLK AND FAIRY TALES	008 80835	1000AM-1050AM MWF	LIBR M300D	PT MURPHY	18				
		TPC-STOKER'S DRACULA	009 80836	1000AM-1050AM MWF	MUEN D439	GP GAUTIER	18				
		TPC-EDUC AND DISCONTENT	010 80837	1100AM-1150AM MWF	DUAN G035	A LUTZ	18				
		TPC-CRIT PROC: HEMINGWAY	011 80838	1100AM-1150AM MWF		J LAVINSKY	18				
		TPC-CAMPUS/LOCAL ISSUES	012 80839	1100AM-1150AM MWF		J PIIRTO	18				
		TPC-SCI FI:ETHICS/GENDER	013 80840	1100AM-1150AM MWF		T LYONS	18				
		TPC-CONFLICT IN IRELAND	014 80841	1200PM-1250PM MWF	ECST 0-03	ME OODW	18				
		TPC-SCI FI:ETHICS/GENDER	015 80842	1200PM-1250PM MWF	KTCH 35	T LYONS	18				
		TPC-CUL/POL ISS: MID EAST	016 80843	1200PM-1250PM MWF	MUEN E114	ES QUINLAN	18				
		TPC-FREEDOM/WRITE-CENSOR	017 80844	1200PM-1250PM MWF	COTT 104	NK BARNARD	18				
		TPC-SHAKSPR:GENDER/RACE	018 81011	0100PM-0150PM MWF	ECON 16	LC BURKHARDT	18				
		TPC-CONSPIRACY THEORIES	019 80845	0100PM-0150PM MWF	LIBR M300D	K MCDANIEL	18				
		TPC-FOLK AND FAIRY TALES	020 80846	0100PM-0150PM MWF		PT MURPHY	18				
		TPC-CONFLICT IN IRELAND	021 80847	0200PM-0250PM MWF		ME OODW	18				
		TPC-THE AMERICAN WEST	022 80848	0200PM-0250PM MWF		ES QUINLAN	18				
		TPC-GENDER/LANGUAG/POWER	023 80849	0200PM-0250PM MWF	CLRE 208	K MCDANIEL	18				
		TPC-ISSUES IN SPORTS	024 80850	0200PM-0250PM MWF	LIBR M300D	SR RABINOWITZ	18				
		TPC-STYLE	025 80851	0930AM-1045AM TR	COTT 104	JE RIVERS	18				
		TPC-WRITING IN BUSINESS	026 80852	0930AM-1045AM TR	LIBR M300D	A BLISS	18				
		TPC-RHETOR/CULTUR OF SCI	027 80853	0930AM-1045AM TR	EDUC 132	R NORGAARD	18				
		TPC-STYLE	028 81037	1100AM-1215PM TR	COTT 104	JE RIVERS	18				
		TPC-HUCK FINN & CRITICS	029 80854	1100AM-1215PM TR	MUEN E114	HL FRANK	18				
		TPC-THE GAY DEBATE	030 81040	1100AM-1215PM TR	CHEM 131	ME PETIT	18				
		TPC-CNTRVRSY:NAKED LUNCH	031 80855	1100AM-1215PM TR		P SCHABERG	18				
		TPC-POWER OF LANGUAGE	032 80856	1230PM-0145PM TR		S HUDSON	18				
		TPC-EXAMNING POPUL MEDIA	033 80857	1230PM-0145PM TR	CLRE 104	HL GINGGRASS	18				
		TPC-IMAGES/WOMEN/MEDIA	034 80858	1230PM-0145PM TR		DL VILES	18				
		TPC-SHAKSPR:ANLYS HENRYV	035 81041	1230PM-0145PM TR	CHEM 131	JL HALL	18				
		TPC-MEDIA MANIPULATION	036 80859	1230PM-0145PM TR	CLRE 208	JA URQUHART	18				
		TPC-MEDIA MANIPULATION	037 80860	0200PM-0315PM TR	CLRE 208	JA URQUHART	18				
		TPC-IMAGES/WOMEN/MEDIA	038 80861	0200PM-0315PM TR	CHEM 131	DL VILES	18				
		TPC-EXAMNING POPUL MEDIA	039 80862	0200PM-0315PM TR	CHEM 145	ME PETIT	18				
		TPC-LANGUAGE & POLITICS	040 80863	0200PM-0315PM TR	MUEN E114	HL FRANK	18				
		TPC-POWER OF LANGUAGE	041 80864	0200PM-0315PM TR	DUAN G025	S HUDSON	18				
		TPC-ART AND CENSORSHIP	042 80865	0200PM-0315PM TR		JL HALL	18				
		TPC-ESL:TOPICS IN WRIT	800	1230PM-0145PM TR	MUEN E114	A BLISS	15				
UWRP 3030	3	WRITING/SCIENCE-SOCIETY	PREREQ JR STANDING. THIS COURSE IS RESTRICTED TO JRS/SRS, IN THE COLLEGE OF ENGINEERING AND MAY NOT BE TAKEN P/F SECTION 800 IS CONTROLLED ENROLLMENT FOR ESL STUDENTS; PLEASE CALL THE UWRP AT 492-8188 TO ENROLL. FOR ACADEMIC REASONS STUDENTS ABSENT FOR THE FIRST THREE CLASS MEETINGS WILL BE ADMINISTRATIVELY DROPPED. STUDENTS CANNOT EXPECT TO ADD AFTER THE 4TH CLASS MEETING.								
			001 81042	0900AM-0950AM MWF	HALE 235	J PIIRTO	15				
			002 80873	0900AM-0950AM MWF	ECCR 1-01	K PALMER	15				

83

◆ Indicates an arts and sciences core course.

◆ Indicates an arts and sciences core course.

Note: Classes begin on Monday, August 28—There is a new way to register for courses with labs and/or recitations. See page 231

Core Course Department Course Number Credits Course Title	Sec. Number	Call Number	Time/Days	Bldg/Room	Instructor	Max. Enrollment
.....	003 80874	1000AM-1050AM	MWF		J PIIRTO	15
.....	004 80875	1000AM-1050AM	MWF	HALE 235	K PALMER	15
.....	005 80876	1100AM-1150AM	MWF	HLMS 220	V CRUMMETT	15
.....	006 80877	1100AM-1150AM	MWF	HALE 235	LC BURKHARDT	15
.....	007 80878	1200PM-1250PM	MWF	HALE 235	A LUTZ	15
.....	008 80879	0100PM-0150PM	MWF	HALE 235	V CRUMMETT	15
.....	009 80880	0200PM-0250PM	MWF		V CRUMMETT	15
.....	010 81043	0930AM-1045AM	TR	HALE 235	LM NICITA	15
.....	011 80881	1100AM-1215PM	TR	HALE 235	K PALMER	15
.....	012 80882	1100AM-1215PM	TR	MUEN D439	A FELDMAN	15
.....	013 80883	1230PM-0145PM	TR	HALE 235	W HEMPEL	15
.....	014 80884	0200PM-0315PM	TR		W HEMPEL	15
.....	800	1100AM-1215PM	TR		A BLISS	14
UWRP 3090 3	OPEN TPCS/ WRITING: ADV	PREREQ UWRP 3020, 3030, OR INSTRUCTOR CONSENT. THIS IS A CONTROLLED ENROLLMENT COURSE FOR BUSINESS MAJORS. CONTACT THE UWRP AT 492-8188 TO ENROLL.				
.....	800	0900AM-0950AM	MWF		R NORGAARD	15

Women Studies

I. Women Studies Sponsored Courses

◆ WMST 2000 3	INTRO/FEMINIST STUDIES	001 80904	0200PM-0315PM	TR	MUEN E0046	J JACOBS	80
◆ WMST 2050 3	WOMEN AND SOCIETY	001 82654	0400PM-0515PM	MW	ECON 13	RR WASSERFALL	40
WMST 2300 3	TPC-FEMINIST THEORIES	001 81615	1230PM-0145PM	TR	ENV D 120	M WESTKOTT	40
WMST 2310 3	TPC-GENDER/RACE/CLASS	001 80928	0930AM-1045AM	TR	CLRE 209	SM JAMES	40
◆ WMST 2500 3	HIST US FEMINIST MOVEMNT	001 80929	1100AM-1150AM	MWF	EDUC 231	AM POIS	40
◆ WMST 2700 3	PSYC CONTEMP AMER WOMEN	PREREQ WMST 2000 OR PSYC 1001.					
.....	001 80930	0200PM-0430PM	F	EDUC 138	GQ HUFFAKER	25
◆ WMST 3090 3	CRIT THINK IN FEM THEORY	PREREQS WMST 2000 AND 3800.					
.....	001 80937	0330PM-0445PM	TR	HLMS 211	M WESTKOTT	15
WMST 3200 3	REL AND FEMINIST THOUGHT	PREREQ WMST 2000 OR RLST 2800.					
.....	001 80938	1100AM-1215PM	TR	EKLC E1B50	J JACOBS	35
WMST 3300 3	WOMEN/LEGAL SYSTEM	PREREQS WMST 2000, 2010, AND JR/SR STANDING, OR INSTRUCTOR CONSENT.					
.....	001 81616	0200PM-0315PM	TR	HLMS 229	C BAYLIFF	25
WMST 3656 3	RES SEM/WOMEN/SOC CHANGE	PREREQ WMST 2000 OR 2010, OR HIST 1015 OR 1025. SAME AS HIST 3656.					
.....	001 81918	0300PM-0530PM	W	HLMS 185	AM POIS	12
WMST 3700 3	TPC-WMN/INTL HUMN RIGHTS	PREREQ WMST 2000 OR 2010.					
.....	001 81614	0800AM-0915AM	TR	HLMS 141	SM JAMES	35
WMST 3710 3	TPC-WMN/CREATOR/CULTURE	PREREQ WMST 2000 OR 2010.					
.....	001 81613	0100PM-0150PM	MWF	HLMS 141	MC CHURCHILL	35
◆ WMST 3800 3	ADV WRIT/FEMINIST STUDY	PREREQ WMST 2000 OR 2050.					
.....	001 80943	0400PM-0515PM	MW	HLMS 255	MC CHURCHILL	15
WMST 3930 1-6	WMST INTERNSHIP	PREREQ 6 HOURS WMST COURSEWORK. THIS IS A CONTROLLED ENROLLMENT COURSE. PLEASE SEE THE DEPARTMENT OFFICE FOR ELIGIBILITY.					
.....	801	0300PM-0420PM	M	ECON 16	AM POIS	15

II. Cross-Listed Courses

◆ WMST 1006 3	SOCIAL CONSTR/SEXUALITY	SAME AS SOCY 1006.					
.....	001 80892	0200PM-0315PM	TR	CLRE 207	S LEAHY	5
◆ WMST 1260 3	INTRO WOMENS LITERATURE	SAME AS ENGL 1260.					
.....	001 80894	0800AM-0850AM	MWF	HLMS 237	* UNASSIGNED	10
.....	003 80896	1000AM-1050AM	MWF	MUEN E417	* UNASSIGNED	10
.....	004 80897	1100AM-1150AM	MWF	MUEN E432	* UNASSIGNED	10
.....	005 80898	1200PM-1250PM	MWF	ECON 119	* UNASSIGNED	10
.....	006 80899	0930AM-1045AM	TR	HLMS 229	* UNASSIGNED	10
.....	007 80900	0800AM-0915AM	TR	MUEN E131	* UNASSIGNED	10
.....	008 80901	1230PM-0145PM	TR	MUEN E432	* UNASSIGNED	10
.....	009 81780	0200PM-0315PM	TR	MUEN E417	* UNASSIGNED	10

Core Course Department Course Number Credits Course Title	Sec. Number	Call Number	Time/Days	Bldg/Room	Instructor	Max. Enrollment	
.....	R215	82150	0930AM-1020AM	T	BUS 208	20	
.....	R216	82152	1100AM-1150AM	T	BUS 208	20	
ACCT 2310 3	MANAGERIAL COST ACCT 1	PREREQS ACCT 2000 AND SOPH STANDING. SECTION 001 AND 002: EVENING MIDTERM EXAMS					
.....	001 70023	1000AM-1050AM	MWF	BUS 352	M LIPE	30
.....	002 70024	1100AM-1150AM	MWF	BUS 352	M LIPE	30
.....	003 70025	0930AM-1045AM	TR	BUS 301		30
ACCT 3220 3	INTERM FINANCIAL ACCT 1	PREREQS ACCT 2000 AND JR STANDING.					
.....	001 70027	0900AM-0950AM	MWF	BUS 210	L MOET	30
.....	002 70028	0930AM-1045AM	TR	BUS 210	RW SCHATKE	30
.....	003 70029	1100AM-1215PM	TR	BUS 124	S HENNING	30
.....	004 70030	1230PM-0145PM	TR	BUS 124	S HENNING	30
ACCT 3230 3	INTERMED FIN ACCT 2	PREREQS ACCT 3220 AND JR STANDING. SECTION 001: EVENING MIDTERM EXAMS					
.....	001 70031	1100AM-1215PM	TR	BUS 353	R LIPE	40
.....	002 70032	1230PM-0145PM	TR	BUS 210	RW SCHATKE	40
ACCT 3320 3	MANAGERIAL COST ACCT 2	PREREQS ACCT 2000, 2310 AND JR STANDING.					
.....	001 70033	1100AM-1150AM	MWF	BUS 224	F SELTO	100
ACCT 3410 3	INCOME TAX ACCOUNTING	PREREQ ACCT 2000 OR EQUIV. SECTION 001: EVENING MIDTERM EXAMS					
.....	001 70036	0100PM-0215PM	MW	BUS 353	T STOCK	40
.....	002 70037	0330PM-0445PM	TR	BUS 210		40
ACCT 4240 2	ADVANCED FINANCIAL ACCT	PREREQ ACCT 3230 OR 6220 OR EQUIV. SAME AS ACCT 5240.					
.....	001 70038	0800AM-0850AM	MWF	BUS 125	TA BUCHMAN	30
.....	002 70039	1000AM-1050AM	MWF	BUS 211	TA BUCHMAN	30
ACCT 4420 3	ADVANCED INCOME TAX ACCT	PREREQ ACCT 3410. SAME AS ACCT 5420.					
.....	001 70040	0800AM-0915AM	TR	BUS 216	BR JACKSON	50
ACCT 4620 3	AUDITING	PREREQ ACCT 3230 OR 6220 OR EQUIV. SAME AS ACCT 5620.					
.....	001 70041	1230PM-0145PM	TR	BUS 352		35
.....	002 70042	0330PM-0445PM	TR	BUS 301		35
ACCT 5240 3	ADVANCED FINANCIAL ACCT	PREREQ ACCT 3230 OR 6220 AND BUS GRAD STANDING. SAME AS ACCT 4240.					
.....	001 70049	0800AM-0850AM	MWF	BUS 125	TA BUCHMAN	5
.....	002 70050	1000AM-1050AM	MWF	BUS 211	TA BUCHMAN	5
ACCT 5420 3	ADVANCED INCOME TAX ACCT	PREREQ ACCT 4410/5410. SAME AS ACCT 4420.					
.....	001 70051	0800AM-0915AM	TR	BUS 216	BR JACKSON	10
ACCT 5620 3	AUDITING	PREREQ ACCT 3230 OR 6220. SAME AS ACCT 4620.					
.....	001 70052	1230PM-0145PM	TR	BUS 352		10
.....	002 70053	0330PM-0445PM	TR	BUS 301		10
ACCT 6250 3	SEM-FINANCIAL ACCOUNTING	PREREQ ACCT 3230 OR 6220 OR EQUIV.					
.....	001 81822	1200PM-0115PM	MW	BUS 201	TA BUCHMAN	25
ACCT 6420 3	RES PROB/INCOME TAX ACCT	PREREQ ACCT 3410 OR 4410, OR INSTRUCTOR CONSENT.					
.....	001 70056	0530PM-0820PM	M	BUS 124	BR JACKSON	25
ACCT 6450 3	TAX OF CORPORATIONS	PREREQ ADMISSION TO GRADUATE TAX PROGRAM, ACCT 5410 OR EQUIV, OR INSTRUCTOR CONSENT.					
.....	001 70057	TBA				10
ACCT 6700 4	INCOME TAXATION	SAME AS LAWS 6007.					
.....	001 70058	TBA				5
ACCT 6710 3	FEDERAL ESTATE/GIFT TAX	SAME AS LAWS 7207.					
.....	001 70059	TBA				5
ACCT 6730 3	REAL ESTATE PLANNING	SAME AS LAWS 7024.					
.....	001 70060	TBA				5
ACCT 7300 3	SEM - ACCOUNTING	PREREQ PHD STANDING.					
.....	001 81908	TBA			R LIPE	15

◆ WMST 2016 3	SEX/GENDER IN FUTURE LIT	SAME AS SOCY 2016.						
		001	80905 0800AM-0915AM TR	HALE 260	JM NIELSEN			5	
◆ WMST 2100 3	WOMEN-ANTIQUITY/GREECE	SAME AS CLAS 2100.						
		001	80916 0200PM-0250PM MWF	EDUC 220	JC GIBERT			45	
◆ WMST 3016 3	MARRIAGE/FAMILY/U.S.	SAME AS SOCY 3016.						
		001	80936 0100PM-0150PM MWF	GUGG 205	TK FITZGERALD			5	
		002	82213 1100AM-1150AM MWF	GUGG 205	J GREGSON			5	
◆ WMST 3135 3	STUDY OF CHICANAS	SAME AS CHST 3135.						
		001	82585 0200PM-0315PM TR	HLMS 251	E PEREZ			8	
WMST 3262 3	WOMEN WRITERS	PREREQ SOPHOMORE STANDING. SAME AS ENGL 3262.						
		001	81819 0200PM-0250PM MWF	KTCH 234	* UNASSIGNED			10	
◆ WMST 4616 3	HIST WOMEN IN US TO 1890	PREREQ JR OR SR STANDING. SAME AS HIST 4616.						
		001	80947 0930AM-1045AM TR	HLMS 201	L CHAMBERS-SCHI			24	

Writing Program

SEE UNIVERSITY WRITING PROGRAM

College Of Business and Administration

Accounting

ENROLLMENT IN UNDERGRADUATE BUSINESS COURSES IS RESTRICTED TO BUSINESS MAJORS AND BUSINESS GRADUATE STUDENTS UNTIL APRIL 28. EFFECTIVE APRIL 29, NON-BUSINESS STUDENTS MAY ENROLL IN THE INTRODUCTORY BUSINESS COURSES. INDEPENDENT STUDY COURSE WORK IS AVAILABLE. PLEASE CONSULT THE DEPARTMENT OFFICE FOR FURTHER INFORMATION. GRADUATE STUDENTS NEEDING TO REGISTER FOR MASTER'S THESIS, MASTER'S DEGREE CANDIDATE, OR DOCTORAL THESIS, PLEASE CONSULT THE DEPARTMENT OFFICE FOR FURTHER INFORMATION.

ACCT 2000 3 INTRO FINANCIAL ACCT PREREQ SOPH STANDING. EVENING EXAMS WILL BE HELD FROM 7:00-9:30 P.M. DATES TO BE ANNOUNCED.

		100	0800AM-0915AM TR	DUAN G030	R MACFEE			300	
0	RECITATION	R101	70008 1100AM-1150AM F	BUS 208				20	
		R102	70009 1200PM-1250PM F	BUS 208				20	
		R103	70010 0100PM-0150PM F	BUS 208				20	
		R104	70011 0200PM-0250PM F	BUS 208				20	
		R105	70012 0300PM-0350PM F	BUS 208				20	
		R106	70013 0800AM-0850AM M	BUS 208				20	
		R107	70014 0900AM-0950AM M	BUS 208				20	
		R108	70015 1000AM-1050AM M	BUS 208				20	
		R109	70016 1100AM-1150AM M	BUS 208				20	
		R110	70017 1200PM-1250PM M	BUS 208				20	
		R111	70018 0100PM-0150PM M	BUS 208				20	
		R112	70019 0200PM-0250PM M	BUS 208				20	
		R113	70020 0300PM-0350PM M	BUS 208				20	
		R115	82146 0930AM-1020AM T	BUS 208				20	
		R116	82147 1100AM-1150AM T	BUS 208				20	
3	INTRO FINANCIAL ACCT	200	1230PM-0145PM TR	MUEN E050	R MACFEE			300	
0	REC	R201	81784 1100AM-1150AM F	BUS 208				20	
		R202	81785 1200PM-1250PM F	BUS 208				20	
		R203	81786 0100PM-0150PM F	BUS 208				20	
		R204	81787 0200PM-0250PM F	BUS 208				20	
		R205	81788 0300PM-0350PM F	BUS 208				20	
		R206	81790 0800AM-0850AM M	BUS 208				20	
		R207	81792 0900AM-0950AM M	BUS 208				20	
		R208	81794 1000AM-1050AM M	BUS 208				20	
		R209	81795 1100AM-1150AM M	BUS 208				20	
		R210	81796 1200AM-1250AM M	BUS 208				20	
		R211	81797 0100PM-0150PM M	BUS 208				20	
		R212	81799 0200PM-0250PM M	BUS 208				20	
		R213	81801 0300PM-0350PM M	BUS 208				20	
		R214	81803 0800AM-0850AM T	BUS 208				40	

Business Administration

ENROLLMENT IN UNDERGRADUATE BUSINESS COURSES IS RESTRICTED TO BUSINESS MAJORS AND BUSINESS GRADUATE STUDENTS UNTIL APRIL 28. EFFECTIVE APRIL 29, NON-BUSINESS STUDENTS MAY ENROLL IN THE INTRODUCTORY BUSINESS COURSES.

BADM 1250 1	FRESHMAN SEMINAR	FIRST MEETING WILL BE THURSDAY, SEPT. 7, 6:00 - 8:00 PM IN MATH 100. THIS IS A CONTROLLED ENROLLMENT COURSE, PLEASE SEE DEPARTMENT OFFICE FOR ELIGIBILITY.						
		800	TBA		J LYMBERPOULOS			425	
BADM 3820 3	ANLY OF BUS ENTERPRISE	PREREQS JR STANDING AND BADM 2850. THIS IS A CONTROLLED ENROLLMENT COURSE. PLEASE SEE THE DEPARTMENT OFFICE FOR ELIGIBILITY.						
		801	0930AM-1045AM TR	BUS 216	JM HESS			50	
BADM 3930 3	INTERSHIP	PREREQS JR STANDING, ACCT 2000, INFS 2000, OPMG 2010 AND 3.0 GPA. THIS IS A CONTROLLED ENROLLMENT COURSE. PLEASE SEE DEPT OFFICE FOR ELIGIBILITY.						
		801	TBA		JR FOSTER			30	
BADM 4930 3	INTERSHIP	PREREQS SR STANDING, COMPLETION OF (4) 3000-LEVEL COURSES, AND 3.0 GPA.						
		801	TBA		JR FOSTER			30	

Business Core

ENROLLMENT IN UNDERGRADUATE BUSINESS COURSES IS RESTRICTED TO BUSINESS MAJORS AND BUSINESS GRADUATE STUDENTS UNTIL APRIL 28. EFFECTIVE APRIL 29, NON-BUSINESS STUDENTS MAY ENROLL IN THE INTRODUCTORY BUSINESS COURSES.

BCOR 1000 3	BUSINESS COMPUTNG SKILLS	THIS COURSE WAS FORMERLY INFS 2000.						
		100	0800AM-0915AM T	MATH 100	R GEIER			342	
0	REC	R101	82275 1000AM-1050AM TR	BUS 101				38	
		R102	82276 1100AM-1150AM TR	BUS 101				38	
		R103	82277 1200PM-1250PM TR	BUS 101				38	
		R104	82278 0100PM-0150PM TR	BUS 101				38	
		R105	82279 0200PM-0250PM TR	BUS 101				38	
		R106	82280 0300PM-0350PM TR	BUS 101				38	
		R107	82282 0400PM-0450PM TR	BUS 101				38	
		R108	82283 0500PM-0550PM TR	BUS 101				38	
		R109	82285 0600PM-0650PM TR	BUS 101				38	
3	BUSINESS COMPUTNG SKILLS	200	0800AM-0915AM R	MATH 100	R GEIER			415	
0	REC	R201	82287 0800AM-0850AM MW	BUS 101				38	
		R202	82288 0900AM-0950AM MW	BUS 101				38	
		R203	82289 1000AM-1050AM MW	BUS 101				38	
		R204	82290 1100AM-1150AM MW	BUS 101				38	
		R205	82291 1200PM-1250PM MW	BUS 101				38	
		R206	82292 0100PM-0150PM MW	BUS 101				38	
		R207	82293 0200PM-0250PM MW	BUS 101				38	
		R208	82294 0300PM-0350PM MW	BUS 101				38	
		R209	82295 0400PM-0450PM MW	BUS 101				38	
		R210	82296 0500PM-0550PM MW	BUS 101				38	
		R211	82297 0600PM-0650PM MW	BUS 101				38	

Business Economics

ENROLLMENT IN UNDERGRADUATE BUSINESS COURSES IS RESTRICTED TO BUSINESS MAJORS AND BUSINESS GRADUATE STUDENTS UNTIL APRIL 28. EFFECTIVE APRIL 29, NON-BUSINESS STUDENTS MAY ENROLL IN THE INTRODUCTORY BUSINESS COURSES.

BECN 4100 3	BUSINESS/GOVERNMENT	PREREQS ECON 2010-2020 AND BUS SR STANDING. THIS IS A CONTROLLED ENROLLMENT COURSE. PLEASE SEE DEPARTMENT OFFICE FOR ELIGIBILITY.						
		801	1000AM-1050AM MWF	BUS 210	M CORRELL			50	
		802	1100AM-1150AM MWF	BUS 210	M CORRELL			50	
		803	0200PM-0250PM MWF	BUS 210	M CORRELL			50	
		804	0300PM-0350PM MWF	BUS 210	M CORRELL			50	
BECN 4550 3	BUSINESS AND SOCIETY	PREREQS ECON 2010-2020, SOCY 1001, AND BUSINESS SR STANDING. THIS IS A CONTROLLED ENROLLMENT COURSE. PLEASE SEE DEPARTMENT OFFICE FOR ELIGIBILITY.						

Core Course Department	Course Number	Credits	Course Title	Sec. Number	Call Number	Time/Days	Bldg/Rm	Instructor	Max. Enrollment
				801		1000AM-1050AM MWF	BUS 124	JJ GARNAND	49
				802		1200PM-1250PM MWF	BUS 124	JJ GARNAND	49
				803		1230PM-0145PM TR	BUS 216	KW GIBSON	50
				804		0200PM-0315PM TR	BUS 216	KW GIBSON	50
BECN 6110	3		PUBLIC POL TOWARD BUS	001	81915	0800AM-0915AM MW	BUS 125		49

Core Course Department	Course Number	Credits	Course Title	Sec. Number	Call Number	Time/Days	Bldg/Rm	Instructor	Max. Enrollment
INFS 3010	3		SYS ANAL/CONCEPT DESIGN						
				001	82300	0200PM-0315PM TR	BUS 124	IZ ZIGURS	35
				002	82301	0330PM-0415PM TR	BUS 124	IZ ZIGURS	35
INFS 3020	3		DATABASE MODEL & INQUIRY						
				001	82303	1000AM-1050AM MWF	BUS 125	DE MONARCHI	49
				002	82304	0100PM-0150PM MWF	BUS 125	DE MONARCHI	49
INFS 3050	3		COMPETING W/ INFO TECH						
				001	82305	1230PM-0145PM TR	BUS 125	R MONTEALEGRE	30
INFS 3510	3		PHYS SYS DES & IMPLEMENT						
				001	82306	1100AM-1150AM MWF	BUS 125	KA KOZAR	49
INFS 4030	3		COMPTR NTRWK DSGN & MGMT						
				001	82308	0200PM-0315PM TR	BUS 125	A KUMAR	49
				001	76717	0330PM-0445PM TR	BUS 352	R MONTEALEGRE	30

Business Environment and Policy

ENROLLMENT IN UNDERGRADUATE BUSINESS COURSES IS RESTRICTED TO BUSINESS MAJORS AND BUSINESS GRADUATE STUDENTS UNTIL APRIL 28. EFFECTIVE APRIL 29, NON-BUSINESS STUDENTS MAY ENROLL IN THE INTRODUCTORY BUSINESS COURSES. INDEPENDENT STUDY COURSE WORK IS AVAILABLE. PLEASE CONSULT THE DEPARTMENT OFFICE FOR FURTHER INFORMATION. GRADUATE STUDENTS NEEDING TO REGISTER FOR MASTER'S THESIS, MASTER'S DEGREE CANDIDATE, OR DOCTORAL THESIS, PLEASE CONSULT THE DEPARTMENT OFFICE FOR FURTHER INFORMATION.

BPOL 4500	3		BUS POL - CASES, CONCEPT						
				801		0300PM-0415PM MW	BUS 353	AS HUFF	50
				802		0330PM-0445PM TR	BUS 353	MW LAWLESS	50
				803		0500PM-0615PM TR	BUS 353	MW LAWLESS	50
BPOL 4520	3		SMALL BUSINESS STRATEGY						
				801		0300PM-0415PM MW	BUS 125	J D DECASTRO	49
				802		0430PM-0545PM MW	BUS 125	J D DECASTRO	49
				803		0200PM-0315PM TR	BUS 224	C NICHOLLS-NIXON	50
				804		0330PM-0445PM TR	BUS 224	C NICHOLLS-NIXON	50
BPOL 7500	3		DOCTORAL SEM ADMIN POL 1						
				001	71017	0330PM-0630PM R	BUS 108	GD MEYER	15

Business Law

ENROLLMENT IN UNDERGRADUATE BUSINESS COURSES IS RESTRICTED TO BUSINESS MAJORS AND BUSINESS GRADUATE STUDENTS UNTIL APRIL 28. EFFECTIVE APRIL 29, NON-BUSINESS STUDENTS MAY ENROLL IN THE INTRODUCTORY BUSINESS COURSES. INDEPENDENT STUDY COURSE WORK IS AVAILABLE. PLEASE CONSULT THE DEPARTMENT OFFICE FOR FURTHER INFORMATION. GRADUATE STUDENTS NEEDING TO REGISTER FOR MASTER'S THESIS, MASTER'S DEGREE CANDIDATE, OR DOCTORAL THESIS, PLEASE CONSULT THE DEPARTMENT OFFICE FOR FURTHER INFORMATION.

BSLW 3000	3		BUSINESS LAW						
				100		0800AM-0850AM MW	MATH 100	J BALLENTINE	400
0			RECITATION						
				R101	71043	0900AM-0950AM M	BUS 301		30
				R102	71044	1000AM-1050AM M	BUS 301		30
				R103	71045	1100AM-1150AM M	BUS 301		30
				R104	71046	1200PM-1250PM M	BUS 301		30
				R105	71047	0930AM-1020AM T	BUS 207		30
				R106	71048	1100AM-1150AM T	BUS 207		30
				R107	71049	1100AM-1150AM W	BUS 301		30
				R108	71050	1200PM-1250PM W	BUS 301		30
				R109	71051	0100PM-0150PM W	BUS 301		30
				R110	71052	0200PM-0250PM W	BUS 301		30
				R111	71053	1230PM-0120PM R	BUS 207		30
				R112	71054	0200PM-0250PM R	BUS 207		30
				R113	71055	1000AM-1050AM F	BUS 301		30
				R114	71056	1200PM-1250PM F	BUS 301		30
BSLW 4120	3		ADV BUSINESS LAW						
				001	71057	1000AM-1050AM MWF	BUS 136	E GAC	40
				002	71058	1200PM-1250PM MWF	BUS 136	E GAC	40
BSLW 5120	3		ADVANCED BUSINESS LAW						
				001	71064	1000AM-1050AM MWF	BUS 136	E GAC	10
				002	71065	1200PM-1250PM MWF	BUS 136	E GAC	10

Management

ENROLLMENT IN UNDERGRADUATE BUSINESS COURSES IS RESTRICTED TO BUSINESS MAJORS AND BUSINESS GRADUATE STUDENTS UNTIL APRIL 28. EFFECTIVE APRIL 29, NON-BUSINESS STUDENTS MAY ENROLL IN THE INTRODUCTORY BUSINESS COURSES. INDEPENDENT STUDY COURSE WORK IS AVAILABLE. PLEASE CONSULT THE DEPARTMENT OFFICE FOR FURTHER INFORMATION.

MGMT 3020	3		TOTAL QUALITY MANAGEMENT						
				001	82482	0800AM-0915AM TR	ECST 0-03	B B LAWTON	5
MGMT 4060	3		BUSINESS PROCESS RE-ENGR						
				001	82587	0930AM-1045AM TR	BUS 353	M LAGUNA	50

Marketing

ENROLLMENT IN UNDERGRADUATE BUSINESS COURSES IS RESTRICTED TO BUSINESS MAJORS AND BUSINESS GRADUATE STUDENTS UNTIL APRIL 28. EFFECTIVE APRIL 29, NON-BUSINESS STUDENTS MAY ENROLL IN THE INTRODUCTORY BUSINESS COURSES. INDEPENDENT STUDY COURSE WORK IS AVAILABLE. PLEASE CONSULT THE DEPARTMENT OFFICE FOR FURTHER INFORMATION. GRADUATE STUDENTS NEEDING TO REGISTER FOR MASTER'S THESIS, MASTER'S DEGREE CANDIDATE, OR DOCTORAL THESIS, PLEASE CONSULT THE DEPARTMENT OFFICE FOR FURTHER INFORMATION.

MKTG 3000	3		PRIN OF MARKETING						
				100	78136	1230PM-0145PM TR	MATH 100	D LICHTENSTEIN	350
				200	78137	0200PM-0315PM TR	DUAN G030	D LICHTENSTEIN	340
MKTG 3200	3		CONSUMER BEHAVIOR						
				001	78138	0900AM-0950AM MWF	BUS 216	P HERR	50
				002	78139	1100AM-1215PM TR	BUS 216	N RIDGWAY	50
				003	78140	1230PM-0145PM TR	BUS 211	N RIDGWAY	50
MKTG 3300	3		MARKETING RESEARCH						
				001	78141	0800AM-0850AM MWF	BUS 352		50
				002	78142	0900AM-0950AM MWF	BUS 352	RH TAYLOR	50
				003	78143	0930AM-1045AM TR	BUS 352	CR GOELDNER	50
				004	78144	1100AM-1215PM TR	BUS 352	K. NAKAMOTO	50
MKTG 3400	3		MKTG INST AND RETAILING						
				001	78145	1200PM-1250PM MWF	BUS 353	RH TAYLOR	50
MKTG 3500	3		PRIN OF ADVERTISING						
				001	78146	0100PM-0150PM MWF	BUS 210	JM MOHR	50
				002	78147	0800AM-0915AM TR	BUS 210	CP DUNCAN	50
				003	78148	1100AM-1215PM TR	BUS 210	CP DUNCAN	50
MKTG 4100	3		INTERNATIONAL MARKETING						
				001	78149	0900AM-0950AM MWF	BUS 211		40
				002	78150	1100AM-1150AM MWF	BUS 211	L PENALOZA	40
				003	78151	0200PM-0315PM TR	BUS 211	R PERDUE	40
				004	78152	0330PM-0445PM TR	BUS 211	R PERDUE	40
MKTG 4400	3		INTERNATIONAL BUS SEM						
				001	78153	0200PM-0250PM MWF	BUS 211		30
MKTG 4600	3		INDUSTRIAL MARKETING						
				001	78156	1100AM-1150AM MWF	BUS 353	JM MOHR	45
MKTG 4700	3		SALES MANAGEMENT						

Note: Classes begin on Monday August 28. There is a new way to register for courses with labs and/or recitations. See page 231



Entrepreneurial and Small Business Management

ENROLLMENT IN UNDERGRADUATE BUSINESS COURSES IS RESTRICTED TO BUSINESS MAJORS AND BUSINESS GRADUATE STUDENTS UNTIL APRIL 28. EFFECTIVE APRIL 29, NON-BUSINESS STUDENTS MAY ENROLL IN THE INTRODUCTORY BUSINESS COURSES.

ESBM 4700 3	ENTREPRENURIAL & SM BUS MGT	001 75200	0200PM-0500PM F	BUS 352		50
		002 75201	0200PM-0500PM F	BUS 353		50
ESBM 4830 3	ENTREPRE BUS PLAN PREP	001 82191	0800AM-0915AM TR	BUS 124	S LAWRENCE	15
ESBM 5830 3	ENGR ENTREPRENEURSHIP	001 82192	0800AM-0915AM TR	BUS 124	S LAWRENCE	15
ESBM 6700 3	ENTREPRENEURSHIP/SML BUS	SAME AS MBAT 6600.				
		001 75204	0200PM-0500PM F	BUS 218	GD MEYER	30

Finance

ENROLLMENT IN UNDERGRADUATE BUSINESS COURSES IS RESTRICTED TO BUSINESS MAJORS AND BUSINESS GRADUATE STUDENTS UNTIL APRIL 28. EFFECTIVE APRIL 29, NON-BUSINESS STUDENTS MAY ENROLL IN THE INTRODUCTORY BUSINESS COURSES. INDEPENDENT STUDY COURSE WORK IS AVAILABLE. PLEASE CONSULT THE DEPARTMENT OFFICE FOR FURTHER INFORMATION. GRADUATE STUDENTS NEEDING TO REGISTER FOR MASTER'S THESIS, MASTER'S DEGREE CANDIDATE, OR DOCTORAL THESIS, PLEASE CONSULT THE DEPARTMENT OFFICE FOR FURTHER INFORMATION.

FNCE 3050 3	BASIC FINANCE	PREREQS ECON 2010-2020, ACCT 2000, INFS 2000, AND OPMG 2010.				
		001 82169	0200PM-0315PM MW	BUS 224	S BHAGAT	80
		002 82172	0330PM-0445PM MW	BUS 224	S BHAGAT	80
		003 82174	0800AM-0915AM TR	BUS 224		80
		004 82176	0930AM-1045AM TR	BUS 224		80
FNCE 4010 3	BUSINESS FINANCE 1	PREREQ FNCE 3050.				
		001 75592	0900AM-0950AM MWF	BUS 353	DF RUSH	50
		002 75593	1000AM-1050AM MWF	BUS 353	DF RUSH	50
		003 75594	0330PM-0445PM TR	BUS 216		50
FNCE 4330 3	INVESTMNT/PORTFOLIO MGMT	PREREQ FNCE 4010.				
		001 75596	0100PM-0150PM MWF	BUS 124	A CHATTERJEA	49
		002 75597	0200PM-0250PM MWF	BUS 124	A CHATTERJEA	49
FNCE 4400 3	INTERNATL FINANCE MGMT	PREREQ FNCE 3050. SAME AS FNCE 5400.				
		001 75598	0200PM-0250PM MWF	BUS 125	RR RAVICHANDRAN	40
		002 75599	0900AM-0950AM MWF	BUS 124		40
		003 75600	1100AM-1215PM TR	BUS 211	M PALMER	40
FNCE 4550 3	FINANCIAL MARKETS & INST	PREREQ FNCE 3050.				
		001 75601	0800AM-0915AM TR	BUS 125	J DARNELL	49
		002 75602	0930AM-1045AM TR	BUS 125	J DARNELL	49
		003 75603	1230PM-0145PM TR	BUS 211	J DARNELL	50
FNCE 4570 3	NEW VENTURE FUNDING	PREREQS FNCE 3050 AND JR STANDING.				
		001 75604	1230PM-0145PM MW	BUS 352	C LEACH	50
		002 75605	0200PM-0315PM MW	BUS 352	C LEACH	50
FNCE 4820 3	TOPICS IN BUSINESS	PREREQ INSTRUCTOR CONSENT.				
		001 75606	0200PM-0315PM TR	BUS 208		25
FNCE 5400 3	INTERNATL FINANCE MGMT	PREREQ FNCE 5050. SAME AS FNCE 4400.				
		001 75610	0200PM-0250PM MWF	BUS 125	RR RAVICHANDRAN	9
		002 75611	0900AM-0950AM MWF	BUS 124		9
		003 75612	1100AM-1215PM TR	BUS 211	M PALMER	10
FNCE 7330 3	DOCTORAL SEMINAR 2	001 82188	0200PM-0315PM TR	BUS 108	M GOLDSTEIN	15

Information Systems

ENROLLMENT IN UNDERGRADUATE BUSINESS COURSES IS RESTRICTED TO BUSINESS MAJORS AND BUSINESS GRADUATE STUDENTS UNTIL APRIL 28. EFFECTIVE APRIL 29, NON-BUSINESS STUDENTS MAY ENROLL IN THE INTRODUCTORY BUSINESS COURSES. INDEPENDENT STUDY COURSE WORK IS AVAILABLE. PLEASE CONSULT THE DEPARTMENT OFFICE FOR FURTHER INFORMATION. GRADUATE STUDENTS NEEDING TO REGISTER FOR MASTER'S THESIS, MASTER'S DEGREE CANDIDATE, OR DOCTORAL THESIS, PLEASE CONSULT THE DEPARTMENT OFFICE FOR FURTHER INFORMATION. INFS 2000 HAS BEEN REPLACED BY BCOR 1000.

INFS 2010 3	VISUAL-LANGUAGE PROGRAMMNG	PREREQ BCOR 1000.				
		001 82298	1100AM-1215PM TR	BUS 125	A KUMAR	35
		002 82299	0330PM-0445PM TR	BUS 125	A KUMAR	35

◆ Indicates an arts and sciences core course.



MKTG 4800 3	MKTG POLICY/STRATEGIES	001 78157	0100PM-0150PM MWF	BUS 224		50
		PREREQS MKTG 3000 AND 6 ADDL HOURS OF MKTG COURSEWORK.				
MKTG 7200 3	SEM-MARKETING THEORY	001 78158	1000AM-1050AM MWF	BUS 201	P HERR	25
MKTG 7300 3	MULTIVAR METH IN MKTG	001 81850	0300PM-0550PM M	BUS 201	L PENALOZA	15
MKTG 8820 3	DOCTORAL SEM - SPEC TPCS	001 78173	0330PM-0445PM TR	BUS 201	JE NELSON	20
		001 78174	TBA			5

Operations Management

ENROLLMENT IN UNDERGRADUATE BUSINESS COURSES IS RESTRICTED TO BUSINESS MAJORS AND BUSINESS GRADUATE STUDENTS UNTIL APRIL 28. EFFECTIVE APRIL 29, NON-BUSINESS STUDENTS MAY ENROLL IN THE INTRODUCTORY BUSINESS COURSES. INDEPENDENT STUDY COURSE WORK IS AVAILABLE. PLEASE CONSULT THE DEPARTMENT OFFICE FOR FURTHER INFORMATION. GRADUATE STUDENTS NEEDING TO REGISTER FOR MASTER'S THESIS, MASTER'S DEGREE CANDIDATE, OR DOCTORAL THESIS, PLEASE CONSULT THE DEPARTMENT OFFICE FOR FURTHER INFORMATION. OPMG 4440 HAS BEEN REPLACED WITH MGMT 3020.

OPMG 2010 3	BUSINESS STATISTICS	PREREQS MATH 1050, 1060, 1070, 1080, 1090, 1100.				
		100	0200PM-0250PM TR	MATH 100	RD SPINETTO	400
0	RECITATION	R101 78391	0900AM-0950AM M	BUS 207		35
		R102 78392	1000AM-1050AM M	BUS 207		35
		R103 78393	1100AM-1150AM M	BUS 207		35
		R104 78394	0200PM-0250PM M	BUS 207		35
		R105 78395	0100PM-0150PM W	BUS 207		35
		R106 78396	0200PM-0250PM W	BUS 207		35
		R107 78397	0300PM-0350PM W	BUS 207		35
		R108 78398	0400PM-0450PM W	BUS 207		35
		R109 78399	1000AM-1050AM F	BUS 207		35
		R110 78400	1100AM-1150AM F	BUS 207		35
		R111 78401	0100PM-0150PM F	BUS 207		35
		R112 78402	0200PM-0250PM F	BUS 207		35
OPMG 3000 3	PROD AND OPER MGMT	PREREQ OPMG 2010 OR EQUIV.				
		100 78403	0330PM-0445PM TR	MUEN E050	M LAGUNA	400
OPMG 3300 3	MGT SCI FOR DECISION MAK	PREREQ OPMG 3000 OR INSTRUCTOR CONSENT.				
		001 78416	0200PM-0315PM TR	BUS 352	JP KELLY	30
OPMG 6820 3	GRAD SEM	001 78420	0700PM-0950PM R	BUS 125	JP KELLY	15
OPMG 8820 3	GRADUATE SEMINAR	001 78427	0700PM-0950PM R	BUS 125	JP KELLY	10

Organization Management

ENROLLMENT IN UNDERGRADUATE BUSINESS COURSES IS RESTRICTED TO BUSINESS MAJORS AND BUSINESS GRADUATE STUDENTS UNTIL APRIL 28. EFFECTIVE APRIL 29, NON-BUSINESS STUDENTS MAY ENROLL IN THE INTRODUCTORY BUSINESS COURSES. INDEPENDENT STUDY COURSE WORK IS AVAILABLE. PLEASE CONSULT THE DEPARTMENT OFFICE FOR FURTHER INFORMATION. GRADUATE STUDENTS NEEDING TO REGISTER FOR MASTER'S THESIS, MASTER'S DEGREE CANDIDATE, OR DOCTORAL THESIS, PLEASE CONSULT THE DEPARTMENT OFFICE FOR FURTHER INFORMATION.

ORMG 3300 3	INTRO TO MGT AND ORG	PREREQS PSYC 1001, SOCY 1001, AND JR STANDING.				
		100 78441	0300PM-0415PM MW	MATH 100	JJ GARNAND	400
ORMG 3350 3	MGMT INDIV/WORK GROUPS	PREREQ ORMG 3300.				
		001 78442	0200PM-0315PM TR	BUS 210	M AMBROSE	50
ORMG 4320 3	MGMT CMLX ORGANIZATIONS	PREREQ ORMG 3300.				
		001 78443	0900AM-0950AM MWF	BUS 136	CS KOBERG	49
ORMG 6360 3	INTERVENTION THEORY/METH	PREREQ MBAO 6450 OR ORMG 6340 OR INSTRUCTOR CONSENT.				
		001 78448	TBA		RW BOSS	25

Personnel-Human Resource Management

ENROLLMENT IN UNDERGRADUATE BUSINESS COURSES IS RESTRICTED TO BUSINESS MAJORS AND BUSINESS GRADUATE STUDENTS UNTIL APRIL 28. EFFECTIVE APRIL 29, NON-BUSINESS STUDENTS MAY ENROLL IN THE INTRODUCTORY BUSINESS COURSES.

PHRM 4400 3	MGMT OF HUMAN RESOURCES	PREREQ ORMG 3300 OR INSTRUCTOR CONSENT. SAME AS PHRM 5400.				
		001 78695	1100AM-1215PM TR	BUS 136	M A BUMPUS	40
		002 78696	1230PM-0145PM TR	BUS 136	M A BUMPUS	40

◆ Indicates an arts and sciences core course.

Core Course Department Course Number Credits Course Title	Sec. Number Call Number Time/Days	Blgd/Room	Instructor	Max. Enrollment
PHRM 4410 3 LABOR/EMPLOYEE RELATIONS	PREREQ ORMG 3300. SAME AS PHRM 5410. 001 78697 0330PM-0445PM TR	BUS 136	D BALKIN	40
PHRM 5400 3 MGMT OF HUMAN RESOURCES	SAME AS PHRM 4400. 001 78699 1100AM-1215PM TR	BUS 136	M A BUMPUS	10
	002 78700 1230PM-0145PM TR	BUS 136	M A BUMPUS	10
PHRM 5410 3 LABOR/EMPLOYEE RELATIONS	SAME AS PHRM 4410. 001 78701 0330PM-0445PM TR	BUS 136	D BALKIN	10

Real Estate

ENROLLMENT IN UNDERGRADUATE BUSINESS COURSES IS RESTRICTED TO BUSINESS MAJORS AND BUSINESS GRADUATE STUDENTS UNTIL APRIL 28. EFFECTIVE APRIL 29, NON-BUSINESS STUDENTS MAY ENROLL IN THE INTRODUCTORY BUSINESS COURSES. INDEPENDENT STUDY COURSE WORK IS AVAILABLE. PLEASE CONSULT THE DEPARTMENT OFFICE FOR FURTHER INFORMATION.

REAL 3000 3 PRIN REAL EST PRACTICE	PREREQ JR STANDING. 100 79908 0400PM-0515PM MW	RAMY C250		200
REAL 4010 3 REAL ESTATE DEVELOPMENT	PREREQ REAL 3000. SAME AS REAL 5010. 001 79909 1100AM-1150AM MWF	BUS 124		40
REAL 4300 3 RES/INCOME PROP APPRAIS	PREREQS REAL 3000 AND FNCE 3050. SAME AS REAL 5300. 001 79910 0200PM-0315PM TR	BUS 301		20
REAL 5010 3 REAL ESTATE DEVELOPMENT	PREREQ REAL 3000. SAME AS REAL 4010. 001 79912 1100AM-1150AM MWF	BUS 124		9
REAL 5300 3 RES/INCOME PROP APPRAIS	PREREQ MAY BE LIMITED TO STUDENTS WHO HAVE COMPLETED FNCE 5050. SAME AS REAL 4300. 001 79913 0200PM-0315PM TR	BUS 301		5

Tourism Management

ENROLLMENT IN UNDERGRADUATE BUSINESS COURSES IS RESTRICTED TO BUSINESS MAJORS AND BUSINESS GRADUATE STUDENTS UNTIL APRIL 28. EFFECTIVE APRIL 29, NON-BUSINESS STUDENTS MAY ENROLL IN THE INTRODUCTORY BUSINESS COURSES. INDEPENDENT STUDY COURSE WORK IS AVAILABLE. PLEASE CONSULT THE DEPARTMENT OFFICE FOR FURTHER INFORMATION.

TOMG 3400 3 PRIN OF TOURISM MGMT	PREREQ JR STANDING. 001 80786 1000AM-1050AM MWF	BUS 224	PT LONG	60
	002 80787 1100AM-1215PM TR	BUS 224		60
TOMG 3410 3 CONVENTIONS & MTG MGMT	PREREQ TOMG 3400 OR INSTRUCTOR CONSENT. 001 80788 1230PM-0145PM TR	BUS 201		25
TOMG 3440 3 RESORT MGMT	PREREQ TOMG 3400 OR INSTRUCTOR CONSENT. 001 80789 0930AM-1045AM TR	BUS 201	R PERDUE	25
TOMG 4020 3 TOUR IMPACT, PLNG & POL	PREREQ TOMG 3400 OR INSTRUCTOR CONSENT. 001 80790 1200PM-1250PM MWF	BUS 125	PT LONG	25

Transportation and Distribution Management

ENROLLMENT IN UNDERGRADUATE BUSINESS COURSES IS RESTRICTED TO BUSINESS MAJORS AND BUSINESS GRADUATE STUDENTS UNTIL APRIL 28. EFFECTIVE APRIL 29, NON-BUSINESS STUDENTS MAY ENROLL IN THE INTRODUCTORY BUSINESS COURSES.

TRMG 4500 3 TRANSPORT OPER/MGMT	PREREQS ECON 2010-2020 OR EQUIV, OR INSTRUCTOR CONSENT. SAME AS TRMG 5500. 001 80794 1230PM-0145PM TR	BUS 353	JR FOSTER	45
TRMG 4580 3 INTRNL TRANSPORTATION	PREREQS ECON 1020-2020, OR INSTRUCTOR CONSENT. SAME AS TRMG 5580. 001 80795 0200PM-0315PM TR	BUS 353	JR FOSTER	45
TRMG 5500 3 TRANSPORT OPER/MGMT	SAME AS TRMG 4500. 001 80797 1230PM-0145PM TR	BUS 353	JR FOSTER	5
TRMG 5580 3 INTRNL TRANSPORTATION	SAME AS TRMG 4580. 001 80798 0200PM-0315PM TR	BUS 353	JR FOSTER	5

Core Course Department Course Number Credits Course Title	Sec. Number Call Number Time/Days	Blgd/Room	Instructor	Max. Enrollment
EDUC 4800 4 PROSEM I: BECOMING A TCHR	SECS. 001 - 004 INCLUDE FIELD EXPERIENCE. 001 81561 0800AM-1045AM T	EDUC 231	STAFF	40
	002 81562 0800AM-1045AM R	EDUC 231	STAFF	40
	003 81563 0200PM-0315PM TR	EDUC 155	STAFF	40
	004 81564 0400PM-0630PM M	EDUC 155	STAFF	40
3 PROSEM II: SCH, SOC & CULT	PREREQ FOR SECS 006 - 009 IS PROSEMINAR I. STUDENTS ENROLLING IN SEC 006, 007, 008 OR 009 MUST ALSO ENROLL IN ONE OF EDUC 4912 SECS. 010, 011 OR 012. MUST BE FORMALLY ADMITTED TO THE TEACHER EDUC PROGRAM. 006 81566 0800AM-1045AM T	EDUC 155	STAFF	40
	007 81567 0800AM-1045AM R	EDUC 155	STAFF	40
	008 81568 0200PM-0315PM TR	EDUC 136	STAFF	28
	009 81569 0400PM-0630PM M	EDUC 143		40
EDUC 4912 1 PRAC: PROSEMINAR II	COREQ FOR SECS 010, 011, 012 IS ONE OF EDUC 4800 SECS 006, 007, 008 OR 009. THIS IS A FIELD PLACEMENT PRACTICUM. P/F ONLY. 010 82208 0830AM-1230PM R		M SWADENER	160
	011 82210 0830AM-1230PM T		M SWADENER	160
	012 82211 0930AM-1130AM TR		M SWADENER	160

II. General Teacher Education

EDUC 4511 1 STUDENT TEACH SEMINAR	COREQ EDUC 4691. THIS IS A CONTROLLED ENROLLMENT COURSE. PLEASE SEE DEPT OFFICE FOR ELIGIBILITY. COREQ: EDUC 4691. 801 0400PM-0600PM W		M SWADENER	99
EDUC 4691 12-14 STUDENT TEACH - ELEM 1	COREQ EDUC 4511. SECTIONS 801 AND 802 ARE CONTROLLED ENROLLMENT COURSES. PLEASE SEE DEPT OFFICE FOR ELIGIBILITY. STUDENT TEACHERS HAVE TWO REQUIRED EDUCATION MEETINGS, AS WELL AS WEEKLY SEMINAR. SEC. 802 LIMITED TO ELEM. MA+ STUDENTS. P/F. 801 TBA		M SWADENER	99
	802 TBA		M SWADENER	100
EDUC 4810 9 SPECIAL TOPICS	FOR FORMALLY ADMITTED ELEMENTARY TEACHER EDUC STUDENTS ONLY INCLUDES FIELD EXPERIENCE. INT MAT/SCI/ED PSY ELEM 002 81556 0800AM-1050AM TR	EDUC 143	N SONGER	42
	1200PM-0300PM TR	EDUC 143		
	003 81557 0900AM-1050AM MWF	EDUC 231	S WOLF	45
	004 81558 0100PM-0250PM MWF	EDUC 231	S WOLF	45
EMUS 3203 2 MUS FOR CLASSROOM TEACH	001 74226 0200PM-0315PM TR	MCKY 213	STAFF	35
	002 74227 0330PM-0445PM TR	MCKY 213	STAFF	35
FINE 3626 2 TCHNG ART/ELEMNTRY CLASS	PREREQ JR STANDING. 001 75344 0100PM-0250PM MW	F A C153	SR FOSTER	25
PHED 4200 2 PE & HEALTH - ELEM SCH	001 78497 0400PM-0550PM T	EDUC 138		25
	002 78498 0600PM-0750PM T	EDUC 138		25

III. Elementary Teacher Education

EDUC 4511 1 STUDENT TEACH SEMINAR	COREQ EDUC 4691. THIS IS A CONTROLLED ENROLLMENT COURSE. PLEASE SEE DEPT OFFICE FOR ELIGIBILITY. COREQ: EDUC 4691. 801 0400PM-0600PM W		M SWADENER	99
EDUC 4691 12-14 STUDENT TEACH - ELEM 1	COREQ EDUC 4511. SECTIONS 801 AND 802 ARE CONTROLLED ENROLLMENT COURSES. PLEASE SEE DEPT OFFICE FOR ELIGIBILITY. STUDENT TEACHERS HAVE TWO REQUIRED EDUCATION MEETINGS, AS WELL AS WEEKLY SEMINAR. SEC. 802 LIMITED TO ELEM. MA+ STUDENTS. P/F. 801 TBA		M SWADENER	99
	802 TBA		M SWADENER	100
EDUC 4810 9 SPECIAL TOPICS	FOR FORMALLY ADMITTED ELEMENTARY TEACHER EDUC STUDENTS ONLY INCLUDES FIELD EXPERIENCE. INT MAT/SCI/ED PSY ELEM 002 81556 0800AM-1050AM TR	EDUC 143	N SONGER	42
	1200PM-0300PM TR	EDUC 143		
	003 81557 0900AM-1050AM MWF	EDUC 231	S WOLF	45
	004 81558 0100PM-0250PM MWF	EDUC 231	S WOLF	45
EMUS 3203 2 MUS FOR CLASSROOM TEACH	001 74226 0200PM-0315PM TR	MCKY 213	STAFF	35
	002 74227 0330PM-0445PM TR	MCKY 213	STAFF	35
FINE 3626 2 TCHNG ART/ELEMNTRY CLASS	PREREQ JR STANDING. 001 75344 0100PM-0250PM MW	F A C153	SR FOSTER	25
PHED 4200 2 PE & HEALTH - ELEM SCH	001 78497 0400PM-0550PM T	EDUC 138		25
	002 78498 0600PM-0750PM T	EDUC 138		25

IV. Secondary Teacher Education

EDUC 3303 2 ORAL COMM FOR TEACHERS	STUDENT MUST HAVE 57 SEM HRS COMPLETED OR IN PROGRESS. 001 73913 0300PM-0350PM MW	EDUC 136	STAFF	28
	003 73915 1100AM-1150AM TR	EDUC 138	STAFF	28
	004 73916 0200PM-0250PM TR	EDUC 138	STAFF	28
EDUC 4112 3 EDUC PSY AND ADOL DEVEL	STUDENT MUST HAVE 57 SEM HRS COMPLETED OR IN PROGRESS. 001 73920 0800AM-0915AM TR	HLMS 267	VC KEENAN	45
	002 73921 1230PM-0145PM TR	EDUC 155	STAFF	45
	003 73922 0400PM-0515PM TR	EDUC 155	STAFF	45
EDUC 4122 2 PRIN METH SECONDARY EDUC	LIMITED TO FORMALLY ADMITTED SEC/K-12 TEACHER EDUC STUDENTS ONLY. COREQ. EDUC 4912 SEC 001, 002, 003 OR 005. 001 73923 1100AM-1215PM TR	EDUC 231	STAFF	45
	002 73924 0200PM-0315PM TR	EDUC 338	STAFF	35
EDUC 4232 3 RDNG IN CONTENT AREA	LIMITED TO FORMALLY ADMITTED SEC/K-12 TEACHER EDUCATION STUDENTS ONLY. 001 73931 0400PM-0630PM M	HLMS 81	STAFF	45
	002 73932 0400PM-0630PM R	EDUC 231	W MCGINLEY	45
EDUC 4322 3 LIT FOR ADOLESCENTS	STUDENT MUST HAVE 57 SEM HRS COMPLETED OR IN PROGRESS.			

Note: Classes begin on Monday, August 28. There is a new way to register for courses with labs and/or recitations. See page 23!

MBA—Core

MBAC COURSES OPEN ONLY TO GRADUATE STUDENTS OF THE GRADUATE SCHOOL OF BUSINESS ADMITTED FALL, 1992 OR LATER. PLEASE SEE THE SCHOOL OF BUSINESS FOR DETAILS.

MBAC 6010	3	MANAGERIAL ECONOMICS	801	0930AM-1045AM TR	BUS 218	D WINN	55
			802	1100AM-1215PM TR	BUS 218	D WINN	55
MBAC 6020	3	FINANCIAL ACCOUNTING	801	0200PM-0315PM TR	BUS 218	JA TRACY	55
			802	0330PM-0445PM TR	BUS 218	JA TRACY	55
			803	0600PM-0715PM MW	BUS 218	W H SHAW	55
MBAC 6030	3	QUANTITATIVE METHODS 1	801	0200PM-0315PM MW	BUS 218	KR GORDON	55
			802	0330PM-0445PM MW	BUS 218	KR GORDON	55
			803	0730PM-0845PM MW	BUS 218	KR GORDON	55
MBAC 6040	3	MGMT BEH IN ORGANIZATION	801	0930AM-1045AM MW	BUS 218	RW BOSS	55
			802	1100AM-1215PM MW	BUS 218	RW BOSS	55

MBA—Finance

MBAF COURSES OPEN ONLY TO GRADUATE STUDENTS OF THE GRADUATE SCHOOL OF BUSINESS ADMITTED FALL, 1992 OR LATER. PLEASE SEE THE SCHOOL OF BUSINESS FOR DETAILS.

MBAF 6200	3	ADV CORPORATE FINANCE	001 77784	1230PM-0145PM TR	BUS 224	R WERMERS	50
MBAF 6300	3	APP FINANCIAL MGMT	001 77785	1230PM-0145PM MW	BUS 218	RW MELICHER	55
MBAF 6330	3	INVESTMENT MGMT & ANALY	001 77786	1100AM-1215PM MW	BUS 216	RR RAVICHANDRAN	50

MBA—Marketing

MBAM COURSES OPEN ONLY TO GRADUATE STUDENTS OF THE GRADUATE SCHOOL OF BUSINESS ADMITTED FALL, 1992 OR LATER. PLEASE SEE THE SCHOOL OF BUSINESS FOR DETAILS.

MBAM 6050	3	MARKETING RESEARCH	PREREQ MBAC 6090.				
			001 77787	0200PM-0315PM TR	BUS 136	K. NAKAMOTO	50
MBAM 6200	3	INTERN'L MKTG MGMT	PREREQ MBAC 6090.				
			001 77788	1230PM-0145PM TR	BUS 218	D CHAKRAVARTI	55

MBA—Organization Management

MBAO COURSES OPEN ONLY TO GRADUATE STUDENTS OF THE GRADUATE SCHOOL OF BUSINESS ADMITTED FALL, 1992 OR LATER. PLEASE SEE THE SCHOOL OF BUSINESS FOR DETAILS.

MBAO 6010	3	MGMT OF ORG CHANGE	001 82202	1230PM-0145PM TR	BUS 108	M AMBROSE	15
MBAO 6020	3	DESIGN DYNAMIC ORGANIZTN	001 82203	0200PM-0315PM MW	BUS 136	CS KOBERG	50
MBAO 6030	3	HUMAN RESOURCES MANAGMNT	001 82204	1100AM-1215PM TR	BUS 211	JG ROSSE	50

MBA—Technology and Innovation Management

MBAT COURSES OPEN ONLY TO GRADUATE STUDENTS OF THE GRADUATE SCHOOL OF BUSINESS ADMITTED FALL, 1992 OR LATER. PLEASE SEE THE SCHOOL OF BUSINESS FOR DETAILS.

MBAT 6100	3	MGMT OF TECH & INNOV	001 77791	0600PM-0850PM W	BUS 124	D BALKIN	25
MBAT 6500	3	ENTREPRENEURIAL FINANCE	001 82223	0430PM-0545PM MW	BUS 352	C LEACH	50
MBAT 6600	3	SP TOP-TECH & INNOV MGMT	SAME AS ESBM 6700.				
			001 77792	0200PM-0500PM F	BUS 218	GD MEYER	25

School Of Education

INDEPENDENT STUDY COURSE WORK IS AVAILABLE. PLEASE CONSULT THE DEPARTMENT OFFICE FOR FURTHER INFORMATION. GRADUATE STUDENTS NEEDING TO REGISTER FOR MASTER'S THESIS, MASTER'S DEGREE CANDIDATE, OR DOCTORAL THESIS, PLEASE CONSULT THE STAFF IN EDUC 153 FOR FURTHER INFORMATION.

I. General Education Courses

EDUC 4910	3	PEER COUNSEL PRACTICUM	THIS IS A CONTROLLED ENROLLMENT COURSE. CONTACT O.D. OLSON, 492-6766 FOR INFORMATION.				
			800	1100AM-1215PM TR	EDUC 155	O D OLSEN	50

EDUC 4342	3	COMPOSITION FOR TEACHERS	001 73933	0400PM-0630PM M	HLMS 211	STAFF	40
						STUDENT MUST HAVE 57 SEM HRS COMPLETED OR IN PROGRESS.	
			001 73934	0400PM-0630PM W	HLMS 81	STAFF	40
EDUC 4352	3	METH/MATERIALS-SOC STDS	LIMITED TO FORMALLY ADMITTED SEC SOC STUDIES TEACHER EDUCATION STUDENTS.				
			001 73935	0400PM-0630PM T	EDUC 231	P MCQUILLAN	40
EDUC 4362	3	METH/MATERIAL-ENGLISH	LIMITED TO FORMALLY ADMITTED SEC ENGLISH TEACHER EDUC STUDENTS.				
			001 73936	0400PM-0630PM T	EDUC 143	STAFF	40
EDUC 4372	3	METH/MATERIAL-MATH	LIMITED TO FORMALLY ADMITTED SEC MATHEMATICS TEACHER EDUCATION STUDENTS.				
			001 73937	0400PM-0630PM T	EDUC 132	V MAYFIELD	20
EDUC 4382	3	METH/MATERIAL-SCIENCE	ADDITIONAL TIME WILL BE REQUIRED FOR IN-SCHOOL WORK. LIMITED TO FORMALLY ADMITTED SEC SCIENCE TEACHER EDUCATION STUDENTS.				
			001 73938	0400PM-0730PM W	EDUC 143	RD ANDERSON	24
EDUC 4701	8	STUDENT TEACH - ELEM 2	COREQ STUDENT TEACHING IN STUDENT'S HOME DEPT LIMITED TO MUSIC OR ART TEACHER EDUC STUDENTS WHO WANT TO STUDENT TEACH ONLY AT THE ELEMENTARY LEVEL. THIS IS A CONTROLLED ENROLLMENT COURSE. PLEASE SEE DEPT OFFICE FOR ELIGIBILITY P/F ONLY.				
			801	TBA		M SWADENER	100
EDUC 4712	14	STUDENT TCHG SECONDRY 1	THIS IS A CONTROLLED ENROLLMENT COURSE. PLEASE SEE DEPT OFFICE FOR ELIGIBILITY. STUDENT TEACHERS HAVE TWO REQUIRED EDUC. MEETINGS, AS WELL AS A WEEKLY SEMINAR. P/F				
			801	TBA		M SWADENER	125
EDUC 4722	8	STUDENT TCHG SECONDRY 2	COREQ STUDENT TEACHING IN STUDENT'S HOME DEPT LIMITED TO MUSIC OR ART TEACHER EDUC STUDENTS WHO STUDENT TEACH ONLY AT THE SECONDARY LEVEL. THIS IS A CONTROLLED ENROLLMENT COURSE. PLEASE SEE DEPT OFFICE FOR ELIGIBILITY. STUDENT TEACHERS HAVE TWO REQUIRED EDUC. MEETINGS, AS WELL AS A WEEKLY SEMINAR. P/F ONLY.				
			801	TBA		M SWADENER	125
EDUC 4732	8-14	STUDENT TEACHING K-12	THIS IS A CONTROLLED ENROLLMENT COURSE. PLEASE SEE DEPT OFFICE FOR ELIGIBILITY. STUDENT TEACHERS HAVE TWO REQUIRED EDUC. MEETINGS, AS WELL AS A WEEKLY SEMINAR. P/F FOR MUSIC EDUCATION STUDENTS ONLY.				
			801	TBA		M SWADENER	999
EDUC 4912	1	PRACTICUM TEACHING	INCLUDES 100 HOURS OF IN-SCHOOL WORK, INCLUDING TECH IN INSTRUCTION, HELD DURING SCHEDULED CLASS TIME. REPORT FOR ORIENTATION FOR SECS 001, 002 AND 003, 8/29/95, 10:30 AM, UMC 235; FOR SEC 005, 8/29/95, 8:30 AM, EDUC 334. COREQ EDUC 4122. PRAC: SEC PRIN & METH				
			001 73962	0730AM-1200PM TR	EDUC 334	M SWADENER	30
			002 73963	0830AM-0100PM TR	EDUC 334	M SWADENER	30
			003 73964	1030AM-0300PM TR	EDUC 334	M SWADENER	30
			005 73966	0830AM-1130AM MWF	EDUC 334	M SWADENER	30

V. Graduate Education

EDUC 5005	3	SOCIAL FOUNDATNS OF EDUC	SEC 002 RESTRICTED TO SEC MA+ STUDENTS AND MUST ALSO ENROLL IN EDUC 6804 SEC 002 AND 6318 SEC 002.				
			002 73967	0800AM-1050AM F	EDUC 251	STAFF	35
EDUC 5055	3	PHILOSOPHY OF EDUCATION	001 73968	0400PM-0630PM M	EDUC 251	K HOWE	30
EDUC 5105	3	EFFECTIVE INSTRUCTION	SEC 802 IS LIMITED TO PEP STUDENTS ONLY. SEE DEPT. OFFICE FOR ELIGIBILITY.				
			802	0900AM-1130AM R	EDUC 251	M MELOTH	20
EDUC 5205	3	ELEM MATH THEORY/METHDS	LIMITED TO ELEM MA & MA+ STUDENTS ONLY.				
			002 73973	0930AM-1200PM R	EDUC 338	RJ FLEXER	30
EDUC 5225	4	ELEM LANG ART THRY/METH	LIMITED TO ELEM MA/MA+ STUDENTS.				
			002 73974	0800AM-1130AM T	EDUC 251	STAFF	35
EDUC 5245	3	FOUNDATIONS OF READNG	001 73975	0400PM-0630PM M	HLMS 267	STAFF	40
EDUC 5275	3	DIAG/REMEDI TECH OF RDNG	001 73976	0400PM-0630PM W	EDUC 231	STAFF	40
EDUC 5325	3	LIT FOR ADOLESCENTS	001 73977	0400PM-0630PM M	EDUC 136	W MCGINLEY	28
EDUC 5415	3	THEORY/PRACTICE EXP EDUC	001 81897	0645PM-0915PM R	EDUC 136	RJ KRAFT	25
EDUC 5425	3	BILINGUAL/MULTICULT EDUC	001 73978	0400PM-0630PM W	EDUC 138	STAFF	28
EDUC 5465	3	NEEDS/EDUC EXCEPT CHILD	001 73980	0400PM-0630PM M	EDUC 231	P LANGER	40
EDUC 5505	3	LEARN/BEHAVR DISORDERS	001 73981	0400PM-0630PM R	EDUC 136	L BACA	15
EDUC 5515	3	CURR/METHOD MODRT HANDIC	001 73982	0645PM-0915PM M	EDUC 231	RJ FINK	40
EDUC 5525	3	RES/EVAL IN SPEC ED	MEETS WITH EDUC 5605.				

Core Course Department	Course Number	Credits	Course Title	Sec. Number	Call Number	Time/Days	Bldg/Rm	Instructor	Max. Enrollment
------------------------	---------------	---------	--------------	-------------	-------------	-----------	---------	------------	-----------------

Core Course Department	Course Number	Credits	Course Title	Sec. Number	Call Number	Time/Days	Bldg/Rm	Instructor	Max. Enrollment
------------------------	---------------	---------	--------------	-------------	-------------	-----------	---------	------------	-----------------

Note: Classes begin on Monday, August 28—There is a new way to register for courses with labs and/or recitations. See page 231

EDUC 5535	3	DIAG TEST BIL/SPEC EDUC	001	73984	0400PM-0630PM T	EDUC 251	O MIRAMONTES	14	
EDUC 5555	1-4	ELEM MODERATE NEEDS PRAC	001	73985	0400PM-0630PM W	EDUC 155	STAFF	40	
EDUC 5565	1-4	SEC MODERATE NEEDS PRACT	001	73986	TBA	L BACA	BACA	20	
EDUC 5605	3	RESEARCH ISSUES BIL ED	001	73987	TBA	L BACA	BACA	20	
MEETS WITH EDUC 5525.									
EDUC 5615	3	SCND LANG ACQUISITION	001	73988	0400PM-0630PM T	EDUC 251	O MIRAMONTES	14	
EDUC 5705	3	THEORIES LEARNING & DEV	001	73989	0400PM-0630PM T	EDUC 136	STAFF	28	
LIMITED TO ELEM MA+ STUDENTS.									
EDUC 5715	4	ED, SOCIETY & ELEM TCHR	001	73992	1230PM-0300PM T	EDUC 231	S GUBERMAN	35	
LIMITED TO ELEM MA+ STUDENTS.									
EDUC 5716	3	BASIC STATISTICAL METH	001	73993	1230PM-0350PM R	EDUC 231	STAFF	35	
EDUC 5726	3	INTRO DISCIPLINED INQ	001	73994	0400PM-0630PM R	EDUC 251	KD HOPKINS	26	
EDUC 5735	3	SCHOOL-BASED PROF SEMNR	001	73995	0400PM-0630PM T	EDUC 134	M LECOMPTE	28	
LIMITED TO ELEM MA+ STUDENT TEACHERS AND THEIR COOPERATING TEACHERS. COREQ: EDUC 4691 SEC 002.									
EDUC 6318	3	PSYCH FOUN OF EDUC	001	73996	0400PM-0630PM M	EDUC 338	H BORKO	35	
SEC 002 LIMITED TO SEC MA+ STUDENTS ONLY, WHO MUST ALSO TAKE EDUC 5005 SEC 002 AND 6803 SEC 002.									
EDUC 6325	3	ANTHROPOLOGY & EDUC	001	73997	0645PM-0915PM W	EDUC 231	STAFF	35	
EDUC 6358	3	CHILDREN'S LEARNING	001	73998	0800AM-1050AM M	EDUC 251	P LANGER	30	
EDUC 6804	3	SEMN EXPERIENTIAL EDUC	001	82564	0400PM-0630PM R	EDUC 143	M LECOMPTE	20	
ARE EDUC 5005 SEC 002 AND EDUC 6318 SEC 002. SEC 004 LIMITED TO PEP STUDENTS ONLY.									
EDUC 7025	3	CURRICULUM THEORIES	001	82729	0400PM-0630PM R	EDUC 138	S GUBERMAN	20	
EDUC 7316	3	INTERMED STAT METHODS	002	74000	0800AM-1050AM W	EDUC 251	STAFF	35	
EDUC 7396	3	MULTIVARIATE ANALYSIS	003	82302	0400PM-0630PM T	EDUC 251	RJ FLEXER	30	
EDUC 8804	3	SEMN CURRENT THEORIES	004	74002	0100PM-0330PM R	EDUC 251	LA MOLNER	20	
SEC 001 SATISFIES 'MULTICULTURAL' PORTION OF THE EDUC PHD FOREIGN LANGUAGE REQUIREMENT. SEC 002 IS REQUIRED OF ALL 1ST YEAR EDUC PHD STUDENTS.									
EDUC 8804	3	SEMN CURRENT THEORIES	001	74078	0400PM-0630PM W	EDUC 136	DP LISTON	28	
EDUC 8804	3	SEMN CURRENT THEORIES	001	74079	0400PM-0630PM W	EDUC 251	KD HOPKINS	28	
EDUC 8804	3	SEMN CURRENT THEORIES	001	81577	0100PM-0330PM M	EDUC 251	R LINN	28	
EDUC 8804	3	SEMN CURRENT THEORIES	001	81727	0400PM-0630PM M	EDUC 138	STAFF	20	
EDUC 8804	3	SEMN CURRENT THEORIES	002	74084	0400PM-0630PM W	EDUC 338	STAFF	20	

VI. Physical Education

PHED 4200	2	PE & HEALTH - ELEM SCH	001	78497	0400PM-0550PM T	EDUC 138		25
			002	78498	0600PM-0750PM T	EDUC 138		25

College of Engineering and Applied Science

Aerospace Engineering

EACH COURSE IN THIS DEPARTMENT HAS A COURSE FEE FOR SPECIALIZED SUPPLIES AND EQUIPMENT (REFER TO THE TUITION AND FEES SECTION OF THIS HANDBOOK). ALL UNDERGRADUATE AEROSPACE ENGINEERING COURSES ARE RESTRICTED TO ENGINEERING STUDENTS ONLY. HOWEVER, NON-ENGINEERING STUDENTS MAY REGISTER FOR THESE COURSES ON A SPACE AVAILABLE BASIS, PROVIDING PREREQUISITES HAVE BEEN MET. PLEASE CONTACT THE AEROSPACE DEPARTMENT OFFICE. INDEPENDENT STUDY COURSE WORK IS AVAILABLE. PLEASE CONSULT THE DEPARTMENT OFFICE FOR FURTHER INFORMATION. GRADUATE STUDENTS NEEDING TO REGISTER FOR MASTER'S THESIS, MASTER'S DEGREE CANDIDATE, OR DOCTORAL THESIS, PLEASE CONSULT THE DEPARTMENT OFFICE FOR FURTHER INFORMATION.

I. Space Sciences and Mechanics

ASEN 2010	3	MECHANICS 1	001	70664	1100AM-1215PM TR	ECCR 1-09	RD CULP	60
ASEN 2020	3	MECHANICS 2	001	70666	0300PM-0350PM MWF	ECCR 1-01	BM ARGROW	29
ASEN 3010	3	AEROSPACE DYNAMICS	001	70670	1000AM-1050AM MWF	ECCR 1-46	K LARSON	56
ASEN 4010	3	INTRO TO SPACE DYN	001	70679	1000AM-1050AM MWF	ECST 0-03	NX XINH	20

ASEN 5116	3	LUN CLOSED LIFE SUP SYS	001	70722	1100AM-1215PM TR	ECCR 1-28	H WACHTEL	27	
PREREQS ASEN 4158/5158, BIOENGINEERING COURSES, AND INSTRUCTOR CONSENT.									
ASEN 5216	3	NEURAL SIGNALS	001	82571	0530PM-0645PM MW	ECAE 0-04	A HOEHN	20	
PREREQ INSTRUCTOR CONSENT. SAME AS ASEN 4216, ECEN 4811, ECEN 5811.									
ASEN 5436	3	BRAINS, MINDS, COMPUTERS	001	70802	0330PM-0445PM TR	DUAN G035	H WACHTEL	23	
PREREQ GRAD STANDING. SAME AS ASEN 4436, ECEN 4831, ECEN 5831.									
ASEN 5506	3	BIOENGINEERING SEMINAR	001	70810	1100AM-1215PM TR	ECCR 1-28	H WACHTEL	27	
PREREQS ASEN 3116; AND ASEN 4216 OR 5216; AND ASEN 4426 AND 5426; AND ECEN 4811 OR 5811.									
			001	70812	0630PM-0745PM TR	ECCR 1-42	SJ SIMSKE	48	
			002	82558	0500PM-0750PM T	ECCR 1-05	R MAC GREGOR	20	

VIII. Computational and Analytic Methods

ASEN 4317	3	COMP FLUID DYNAMICS	001	70718	0200PM-0315PM TR	ECCR 1-09	S BIRINGEN	40	
PREREQS CSCI 1700 AND ASEN 3021 OR INSTRUCTOR CONSENT. SAME AS ASEN 5317.									
ASEN 4417	3	NUMERICAL COMPUTATION	001	70721	1100AM-1150AM MWF	BUS 250	C LANEY	28	
PREREQ MATRIX ALGEBRA.									
ASEN 5007	3	INTRO FINITE ELEMENTS	001	70791	1230PM-0145PM TR	ECCR 1-46	CA FELIPPA	48	
PREREQS CSCI 1700 AND ASEN 3021 OR INSTRUCTOR CONSENT. SAME AS ASEN 4317.									
ASEN 5317	3	COMP FLUID DYNAMICS	001	70806	0200PM-0315PM TR	ECCR 1-09	S BIRINGEN	20	
PREREQ ASEN 4317, 5317, OR INSTRUCTOR CONSENT.									
ASEN 5327	3	ADV COMP FLUID DYNAMICS	001	82439	0300PM-0350PM MWF	ECCR 1-24	C CHOW	28	
PREREQS GRAD STANDING AND INSTRUCTOR CONSENT.									
ASEN 5347	3	MATH METHODS IN DYNAMICS	001	70808	0330PM-0445PM TR	ECST 0-03	KC PARK	20	
PREREQS APPM 2360 AND INSTRUCTOR CONSENT. SAME AS ASEN 4417.									
ASEN 5417	3	NUMERICAL COMPUTATION	001	70809	1100AM-1150AM MWF	BUS 250	C LANEY	20	

IX. Design

ASEN 4018	3	SR DES LAB 1-STRUCTURES	010	0500PM-0550PM R	ECAE 0-19	LD PETERSON	15		
		0 LAB	L011	70683	0300PM-0450PM WR	ECAE 0-19	LD PETERSON	15	
		3 SR DESIGN LAB 1-FLUIDS	020	0400PM-0450PM T	ECAE 0-04	AJ BEDARD	20		
		0 LAB	L021	70686	0500PM-0645PM TR	ECAE 0-04	AJ BEDARD	20	
		3 SR DESIGN LAB 1-FLUIDS	030	0300PM-0350PM M	ECNT 0-06	J KOSTER	5		
		0 LAB	L031	70688	0400PM-0550PM TR	ECNT 0-06	J KOSTER	5	
		3 SR DESIGN LAB 1-CONTROLS	040	0400PM-0450PM M	ECAE 1-05	D LAWRENCE	20		
		0 LAB	L041	70690	0500PM-0650PM TR	ECAE 1-05	D LAWRENCE	20	
		3 SR DESIGN LAB 1-GPS	050	0300PM-0445PM M	ECCR 1-09	P AXELRAD	22		
		0 LAB	L051	70692	0300PM-0450PM W	ECAE 0-25	P AXELRAD	22	
ASEN 4028	3	SR DES LAB 2-FLUIDS	010	0300PM-0350PM M	ECNT 0-06	J KOSTER	5		
PREREQ ASEN 4018.									
		SENIOR DESIGN LAB 2	L011	82194	0400PM-0550PM TR	ECNT 0-06	J KOSTER	5	
ASEN 4138	3	AIRCRAFT DESIGN	010	1000AM-1050AM MW	ECCR 0-38		48		
		0 LAB	L011	70705	0100PM-0250PM M	ECAE 0-04		20	
			L012	70706	0100PM-0250PM W	ECAE 0-04		20	
			L013	70707	0100PM-0250PM F	ECAE 0-04		20	
ASEN 4158	3-6	SPACE HABITATION	801	0700PM-1155PM W	ECAE 0-04	A HOEHN	15		
PREREQ ASEN 4138 OR ASEN 4148 OR INSTRUCTOR CONSENT. SAME AS ASEN 5158. THIS IS A CONTROLLED ENROLLMENT COURSE. PLEASE SEE DEPARTMENT OFFICE FOR ELIGIBILITY.									
ASEN 4178	3	REMOTE SENS SYS DESIGN	001	70705	0100PM-0250PM M	ECAE 0-04	A HOEHN	15	
PREREQS CSCI 1700 OR GEEN 1300 AND ASEN 3024. SAME AS ASEN 5178.									

ASEN 5070	3	STAT ORB DETERMINATION 1	PREREQ INSTRUCTOR CONSENT.					
			001	70797	0200PM-0250PM	MWF	DUAN 0021	GH BORN	20
ASEN 6210	1	REMOTE SENSING SEMINAR	PREREQ GRAD STANDING.					
			001	70857	0400PM-0450PM	W	ECCR 1-46	GH BORN	56

II. Fluid Mechanics

ASEN 3011	3	FLUID DYNAMICS 1	PREREQS APPM 2360 AND PHYS 1110.					
			001	70672	0100PM-0150PM	MWF	ECCR 1-09	C LANEY	60
ASEN 3021	3	FLUID DYNAMICS 2	PREREQS ASEN 3011 AND 2023.					
			001	70676	1100AM-1150AM	MWF	ECCR 0-38	C CHOW	48
ASEN 5031	3	COMPRESSIBLE FLUIDS	PREREQ ASEN 4013.					
			001	70794	1230PM-0145PM	TR	ECCR 1-30	AR SEEBASS	27
ASEN 5051	3	MACRO PHYSICS-FLUIDS	PREREQ INSTRUCTOR CONSENT.					
			001	70795	1000AM-1050AM	MWF	ECCR 1-07	JM FORBES	28
ASEN 6211	1	COMP FLUID DYNAMICS SEM	70858	TBA			S BIRINGEN	20

III. Materials and Structures

ASEN 2022	3	MATERIALS SCI AND ENGR	PREREQ CHEM 1111 OR 1211 AND CHEN 1221; COREQ ASEN 2023.					
			001	70667	1200PM-1250PM	MWF	ECCR 1-12	J KOSTER	70
ASEN 3012	3	STRUCTURES 1	PREREQS ASEN 2010 AND APPM 2360. SAME AS CVEN 3161.					
			001	70673	0930AM-1045AM	TR	ECCR 1-09	CA FELIPPA	60
ASEN 3022	3	STRUCTURES 2	PREREQ ASEN 3012.					
			001	70677	0200PM-0315PM	TR	ECCR 1-40	MM MIKULAS	48

IV. Thermodynamics and Propulsion

ASEN 2023	3	THERMODYNAMICS	PREREQ PHYS 1110. COREQ APPM 2350.					
			001	70668	0900AM-0950AM	MWF	ECCR 2-06	P FREYMUTH	96
ASEN 4013	3	FOUND OF PROPULSION	PREREQS ASEN 2023 AND 3021.					
			001	70681	0300PM-0350PM	MWF	ECCR 1-40	P FREYMUTH	48

V. Systems and Control

ASEN 3014	3	SYSTEMS ANALYSIS 1	PREREQS APPM 2360 AND ASEN 2020. COREQ ECEN 3030.					
			001	70675	1230PM-0145PM	TR	ECCR 1-09	D LAWRENCE	60
ASEN 3024	3	SYSTEMS ANALYSIS 2	PREREQ ASEN 3014.					
			001	70678	1100AM-1215PM	TR	ECCR 1-01	HA SNYDER	29
ASEN 4054	3	OP RESEARCH MOD SYS ENG	SAME AS ASEN 5054.					
			001	70703	1230PM-0145PM	TR	ECST 0-03	GW MORGENTHAL	10
ASEN 5014	3	LINEAR CONTROL DESIGN	PREREQ ASEN 3024.					
			001	70792	0200PM-0315PM	TR	ECCR 1-30	M BALAS	27
ASEN 5024	3	OPTIMAL CONTROL DESIGN	PREREQ ASEN 5014.					
			001	70793	0800AM-0915AM	TR	ECCR 0-36	HA SNYDER	20
ASEN 5054	3	OP RESEARCH MOD SYS ENG	SAME AS ASEN 4054.					
			001	70796	1230PM-0145PM	TR	ECST 0-03	GW MORGENTHAL	10

VI. Geophysics and Environmental

ASEN 4225	3	THERMO ATMOSPHERE/OCEANS	PREREQ ASEN 2023 OR MCEN 2022, OR INSTRUCTOR CONSENT. SAME AS ASEN 5225.					
			001	70712	0900AM-0950AM	MWF	DUAN 0047	JA CURRY	10
ASEN 5225	3	THERMO ATMOSPHERE/OCEANS	PREREQ ASEN 2023 OR MCEN 2022 OR INSTRUCTOR CONSENT. SAME AS ASEN 4225.					
			001	70804	0900AM-0950AM	MWF	DUAN 0047	JA CURRY	38

VII. Bioengineering

ASEN 3116	3	BIOENGINEERING	PREREQ MCDB 1050, PHYS 2130, ASEN 2023, OR INSTRUCTOR CONSENT.					
			001	81595	0500PM-0615PM	TR	ECCR 1-42	SJ SIMSKE	48
ASEN 4216	3	NEURAL SIGNALS	PREREQ INSTRUCTOR CONSENT. SAME AS ASEN 5216, ECEN 4811, ECEN 5811.					
			001	70710	0330PM-0445PM	TR	DUAN G035	H WACHTEL	23
ASEN 4436	3	BRAINS, MINDS, COMPUTERS	PREREQ SR STANDING. SAME AS ASEN 5436, ECEN 4831, ECEN 5831.					

ASEN 4238	3	COMP AID CTRL SYS DES 1	001 70709	0900AM-0950AM	MWF	ECCR 1-24	W EMERY	14	
				010	0600PM-0750PM	M	ECCR 1-03	D MACKINSON	24	
				L011	70714	0330PM-0530PM	T	ECCH 1-04	D MACKINSON	24
ASEN 4338	3	COMP ANALYSIS OF STRUCT	PREREQ ASEN 3022.						
				010	0930AM-1020AM	TR	ECST 0-03	C FARHAT	16	
				L011	82576	1030AM-1130AM	TR	ECAE 0-23	C FARHAT	16
ASEN 5158	3-6	SPACE HABITATION	ASEN 4138 OR ASEN 4148 OR INSTRUCTOR CONSENT. SAME AS ASEN 4158. THIS IS A CONTROLLED ENROLLMENT COURSE. PLEASE SEE DEPARTMENT OFFICE FOR ELIGIBILITY.						
				801	0700PM-1155PM	W	ECAE 0-04	A HOEHN	10	
ASEN 5168	3	EXPERIMENTAL SPACE SCI	001 70800	1000AM-1050AM	MWF	ECCR 1-01	WE MC CLINTOCK	29	
ASEN 5178	3	REMOTE SENS SYS DESIGN	PREREQS CSCI 1700 OR GEEN 1300 AND ASEN 3024. SAME AS ASEN 4178.						
				001 70801	0900AM-0950AM	MWF	ECCR 1-24	W EMERY	14	

X. Special Topics

ASEN 4519	3	SP TPS-EXPLORER SAT PROJ	001 81639	0200PM-0450PM	F	SEE DEPT	CA BARTH	30
				002 82139	0400PM-0515PM	MW	ECCR 0-38	J KOSTER	10
				003 82611	0930AM-1045AM	TR	ECAE 0-04	L STODIECK	10
ASEN 5519	3	SP TPS-EXPLORER SAT PROJ	SECS. 001-008 ARE LECTURE ONLY; SEC. 010 REQUIRES A LAB.					
				001 81640	0200PM-0450PM	F	SEE DEPT	CA BARTH	18
				002 81642	0100PM-0150PM	MWF	ECCR 1-46	BM ARGROW	56
				003 81643	0100PM-0150PM	MWF	DUAN G039	K LARSON	20
				004 82138	0930AM-1045AM	TR	ECCR 1-42	M BALAS	35
				005 82140	0200PM-0315PM	TR	ECST 0-03	L KANTHA	10
				006 82141	0400PM-0515PM	MW	ECCR 0-38	J KOSTER	10
				007 82554	0400PM-0650PM	W	ECCR 1-24	R MAC GREGOR	20
				008 82612	0930AM-1045AM	TR	ECAE 0-04	L STODIECK	10
				010	0300PM-0445PM	M	ECCR 1-09	P AXELRAD	10
				L011 82636	0300PM-0450PM	R	ECAE 0-25	P AXELRAD	10
ASEN 6519	3	SP TPS-OPTIMAL ORB TRANS	SECS. 001 AND 002 ARE LECTURE ONLY; SEC. 010 IS LECTURE/LAB COMBO.					
				001 81638	0100PM-0150PM	MWF	ECCR 1-01	GW ROSBOROUGH	29
				002 82181	0200PM-0315PM	TR	ECST 0-03	L KANTHA	10
				010	0330PM-0510PM	T	ECAE 0-23	JA CURRY	24
				L011 82694	0330PM-0510PM	R	ECAE 0-23	JA CURRY	24

Architectural Engineering

INDEPENDENT STUDY COURSE WORK IS AVAILABLE. PLEASE CONSULT THE DEPARTMENT OFFICE FOR FURTHER INFORMATION. EACH COURSE IN THIS DEPARTMENT HAS A COURSE FEE FOR SPECIALIZED SUPPLIES AND EQUIPMENT (REFER TO THE TUITION AND FEES SECTION OF THIS HANDBOOK).

I. Building Systems Engineering

AREN 2020	3	ENERGY FUNDAMENTALS	PREREQ PHYS 1110. COREQ APPM 2360.					
				001 70591	1230PM-0145PM	TR	ECCR 1-12	JF KREIDER	70
AREN 3010	3	MECH SYSTEMS FOR BLDG	PREREQ AREN 2020.					
				001 70592	0800AM-0915AM	TR	ECCR 1-12	JR CURTISS	70
AREN 3050	3	ENVIRONMENT SYS FOR BLDG	001 70593	0800AM-0915AM	TR	ECCR 2-28	L SUMMERS	140
AREN 3540	3	ILLUMINATION 1	PREREQS PHYS 1120 AND 1140. AN EVENING EXAM WILL BE GIVEN ON TUES, OCT 10, 1995 FROM 6:30PM - 9:30PM.					
				001 70594	0800AM-0850AM	MWF	ECCR 1-09	DL DILAURA	56
AREN 4560	3	LUMIN RADIATIVE TRANS	PREREQ AREN 3540.					
				001 70597	0200PM-0250PM	MWF	MUEN E064	DL DILAURA	32
AREN 4570	3	ELECTRICAL SYSTEMS	PREREQ ECEN 3030.					
				001 81515	1100AM-1215PM	TR	ECCR 0-38	M KRARTI	40

II. Structures

AREN 4035	3	ARCH STRUCTURES 1	PREREQ PHYS 2010, AND APPM 1350 OR MATH 1300.					
				001 70595	0930AM-1045AM	TR	ECCR 0-30	L SUMMERS	128



.....	002	71539	0100PM-0450PM W	ECCH 0-14	D KOMPALA	24		
.....	003	71540	0100PM-0450PM R	ECCH 0-14	D KOMPALA	24		
CHEN 4330 3	CH E REACTION KINETICS	PREREQS CHEN 3210 AND 3320. EXAMS AT 7:00 PM TO 10:00 PM ON TUESDAYS, OCTOBER 3, NOVEMBER 7, AND DECEMBER 5.						
.....	001	71541	0900AM-0950AM MWF	ECCR 1-12	JL FALCONER	70		
CHEN 4440 3	CHEM ENGR MATERIALS	PREREQ CHEN 3320 OR EQUIV.						
.....	001	71542	1100AM-1215PM TR	ECCR 0-16	PW TODD	70		
CHEN 4580 3	NUMRCL METH FOR SIMULTN	PREREQ CHEN 3220						
.....	001	71543	1200PM-1250PM MWF	ECCR 1-46	WF RAMIREZ	48		
CHEN 4660 3	CRYOGENIC ENGINEERING	PREREQ UNDERGRAD THERMODYNAMICS AND HEAT TRANSFER. SAME AS CHEN 5660.						
.....	001	82001	0500PM-0615PM TR	ECCR 1-03	KD TIMMERHAUS	27		
CHEN 4838 3	TPCS-ENVRNMNTL SEPARATNS	001	82616	1000AM-1050AM MWF	R NOBLE	10		
CHEN 5090 1	SEMINAR IN CHEM ENGINEER	001	71564	0200PM-0315PM TR	ECCR 2-06	EM SEVICK	56
CHEN 5210 3	TRANSPORT PHENOMENA	PREREQ SR OR GRAD STANDING.						
.....	001	71565	1100AM-1150AM MWF	ECCR 0-36	RH DAVIS	48		
CHEN 5370 3	INTER CHEM ENG THERMODYN	001	71566	1230PM-0145PM TR	BUS 250	EM SEVICK	48
CHEN 5580 3	OPT CTRL & ID FOR IND PR	001	82049	0200PM-0250PM MWF	STAD 112	WF RAMIREZ	25
CHEN 5660 3	CRYOGENIC ENGINEERING	SAME AS CHEN 4660.						
.....	001	82002	0500PM-0615PM TR	ECCR 1-03	KD TIMMERHAUS	27		
CHEN 5740 3	ANALY METH CHEM ENGR	001	71569	0330PM-0445PM TR	ECCR 1-42	RL SANI	48
CHEN 6911 1	SP TPCS: MODERN BIOTECH	001	71590	0530PM-0630PM T	BSCI 121	TW RANDOLPH	30

Civil Engineering

INDEPENDENT STUDY COURSE WORK IS AVAILABLE. PLEASE CONSULT THE DEPARTMENT OFFICE FOR FURTHER INFORMATION. GRADUATE STUDENTS NEEDING TO REGISTER FOR MASTER'S THESIS, MASTER'S DEGREE CANDIDATE, OR DOCTORAL THESIS, PLEASE CONSULT THE DEPARTMENT OFFICE FOR FURTHER INFORMATION. EACH COURSE IN THIS DEPARTMENT HAS A COURSE FEE FOR SPECIALIZED SUPPLIES AND EQUIPMENT (REFER TO THE TUITION AND FEES SECTION OF THIS HANDBOOK).

I. Building Energy

CVEN 5080 3	COMP SIM BLDG ENGR SYS	001	72592	0930AM-1045AM TR	ECCR 1-30	M KRARTI	20
CVEN 5090 1	BUILDING SYSTEM SEMINAR	001	72593	0200PM-0315PM R	ECCR 1-03	JF KREIDER	25
CVEN 5830 3	RENEW ENRG/ANAL & ASSMNT	001	82149	0330PM-0445PM TR	ECCR 1-07	JF KREIDER	28
CVEN 5835 3	SP TPC-BRIDGE DESIGN	001	82645	0930AM-1045AM TR	DUAN G035	G HEARN	20
CVEN 6830 3	ADV RAD TRANS	001	72728	0300PM-0350PM MWF	MUEN D144	DL DILAURA	24

II. Mechanics

CVEN 2121 3	ANALYTICAL MECHANICS 1	PREREQ PHYS 1110. COREQ APPM 2350.						
.....	001	72447	0800AM-0850AM MWF	ECCR 2-26	H KO	96	
.....	002	82561	0800AM-0850AM MWF	BUS 250	JO DOW	49	
CVEN 3111 3	ANALYTICAL MECHANICS 2	PREREQS CVEN 2121 AND APPM 2360.						
.....	001	72448	0900AM-0950AM MWF	ECCR 1-46	JO DOW	56	
CVEN 3161 3	MECHANICS OF MATERIALS 1	PREREQ CVEN 2121. COREQ APPM 2360.						
.....	001	0800AM-0850AM MF	ECCR 1-12	KJ WILLAM	70		
0 LAB	L002	72450	0200PM-0450PM W	ECCE 0-01	KJ WILLAM	75	
CVEN 5111 3	INTRO STRUCT DYNAMICS	001	72594	0800AM-0850AM MWF	ECCR 1-05	B SHING	27
CVEN 5161 3	ADVAN MECH OF MATERIALS	PREREQ CVEN 4161 OR EQUIV.						
.....	001	0900AM-0950AM MW	ECCR 0-38	E SPACONE	35		
0 LAB	L002	81519	0200PM-0450PM R	ECCR 0-36	E SPACONE	35	
CVEN 6831 3	SP TPCS-PLAST & DAMAGE	PREREQ CVEN 5121. THIS IS A CONTROLLED ENROLLMENT COURSE. PLEASE SEE DEPT OFFICE FOR ELIGIBILITY.						
.....	800	0800AM-0915AM TR	ECCR 1-24	KJ WILLAM	25		

III. Surveying and Transportation

CVEN 2012 3	PLANE SURVEYING	PREREQ APPM 1350 OR MATH 1300.					
.....	001	1200PM-1250PM MF	ECCR 0-16	R BAJRACHARYA	70	
0 LAB	L002	72442	0200PM-0450PM M	ECCR 1-05	R BAJRACHARYA	24
.....	L003	72443	0200PM-0450PM R	ECCR 0-08	R BAJRACHARYA	24



VII. Construction

CVEN 3246 3	INTRO TO CONSTRUCTION	001	72452	0300PM-0350PM MWF	MUEN E0046	AD SONGER	96
CVEN 5236 3	CONSTR PLANS/SCHEDULING	SAME AS AREN 4666						
.....	001	72596	1100AM-1150AM MWF	ECCR 1-46	JE DIEKMANN	56	
CVEN 5246 3	ENGINEERING CONTRACTS	SAME AS CVEN 4087.						
.....	001	72597	0200PM-0250PM MWF	BUS 250	AD SONGER	48	
CVEN 5296 3	CONSTRUCTION ENGR 2	001	82321	0100PM-0150PM MWF	DUAN 0047	JE DIEKMANN	25
CVEN 5836 3	SP TPCS-DESIGN BUILD	THIS IS A CONTROLLED ENROLLMENT COURSE. PLEASE SEE DEPT OFFICE FOR ELIGIBILITY.						
.....	800	0600PM-0715PM MW	HLMS 137	H BROWN	28		

VIII. Miscellaneous

CVEN 1317 1	INTRO TO CIVIL ENGR	002	72440	0330PM-0420PM R	ECCR 0-16	JP HEANEY	170
.....						DL DILAURA	
CVEN 3227 3	PROB, STATS AND DECISION	PREREQ APPM 2360 AND JR STANDING.						
.....	001	72451	0930AM-1045AM TR	ECCR 2-26	D FRANGOPOL	50	
CVEN 4087 3	ENGINEERING CONTRACTS	SAME AS CVEN 5246.						
.....	001	72481	0200PM-0250PM MWF	BUS 250	AD SONGER	48	
CVEN 4147 3	ENGINEERING ECONOMY	SAME AS MCEN 4147.						
.....	001	81525	1100AM-1150AM MWF	HLMS 211	KM STRZEPEK	56	
CVEN 5837 3	SP TPCS-CONCRETE MATERIALS	THIS IS A CONTROLLED ENROLLMENT COURSE. PLEASE SEE DEPARTMENT OFFICE FOR ELIGIBILITY.						
.....	800	0330PM-0445PM TR	ECCR 1-05		20		

IX. Geotechnical

CVEN 3698 3	ENGINEERING GEOLOGY	001	1100AM-1150AM MWF	GEOL 311	B AMADEI	60	
0 LAB	L002	72474	0200PM-0350PM F	ECCR 1-12	B AMADEI	60	
CVEN 3708 3	GEOTECHNICAL ENGR 1	PREREQ CVEN 3161.						
.....	001	1100AM-1150AM MF	ECCR 1-09	RY PAK	60		
0 LAB	L002	72476	0330PM-0430PM R	DUAN G116	RY PAK	30	
.....			0440PM-0630PM R	SEE DEPT			
.....	L003	72477	0330PM-0430PM W	DUAN 0041	RY PAK	30	
.....			0440PM-0630PM W	SEE DEPT			
CVEN 3718 3	GEOTECHNICAL ENGR 2	PREREQ CVEN 3708.						
.....	001	0100PM-0150PM MF	ECCR 0-36	D ZNIDARCIC	48		
0 LAB	L002	72479	0200PM-0250PM F	ECCR 1-26	D ZNIDARCIC	24	
.....			0300PM-0500PM F	SEE DEPT			
.....	L003	72480	0330PM-0420PM T	ECCR 1-30	D ZNIDARCIC	24	
.....			0430PM-0620PM T	SEE DEPT			
CVEN 4728 3	FOUNDATION ENGINEERING	002	72497	0400PM-0450PM MWF	DUAN G116	S STURE	30
CVEN 5708 3	SOIL MECH	001	72608	0800AM-0915AM TR	RAMY N1B75	H KO	23
CVEN 5728 3	FOUNDATION ENGINEERING	002	72610	0400PM-0450PM MWF	DUAN G116	S STURE	30
CVEN 5778 3	APPLIED ROCK MECHANICS	001	72612	0800AM-0850AM MWF	ECCR 1-01	B AMADEI	25
CVEN 5798 3	DYNAMICS OF SOILS/FOUND	001	82071	0100PM-0150PM MWF	ECST 0-03	RY PAK	20
CVEN 5838 3	SP TPCS-FLOW PROC SOIL	001	72621	0900AM-0950AM MWF	BUS 251	D ZNIDARCIC	30
CVEN 4039 1	SENIOR SEMINAR	001	82237	0500PM-0550PM W	ECCR 2-26	S STURE	85

Computer Science

INDEPENDENT STUDY COURSE WORK IS AVAILABLE. PLEASE CONSULT THE DEPARTMENT OFFICE FOR FURTHER INFORMATION. GRADUATE STUDENTS NEEDING TO REGISTER FOR MASTER'S THESIS, MASTER'S DEGREE CANDIDATE, OR DOCTORAL THESIS, PLEASE CONSULT THE DEPARTMENT OFFICE FOR FURTHER INFORMATION. EACH COURSE IN THIS DEPARTMENT HAS A COURSE FEE FOR SPECIALIZED SUPPLIES AND EQUIPMENT (REFER TO THE TUITION AND FEES SECTION OF THIS HANDBOOK).

I. General Computer Science

CSCI 1200 4	INTRO TO PROGRAMMING I	SIMILAR TO CSCI 1300.				
.....	010	1230PM-0145PM TR	ECCR 2-28		142
0 RECITATION	R011	71980	0800AM-0850AM M	ECCR 1-26	27
.....	R013	71981	1000AM-1050AM M	ECCR 1-05	26
.....	R014	71982	1100AM-1150AM M	ECCR 1-05	27

Note: Classes begin on Monday, August 28.—There is a new way to register for courses with labs and/or recitations. See page 231.

Core Course Department Course Number Credits Course Title	Sec. Number	Call Number	Time/Days	Bldg/Room	Instructor	Max. Enrollment		
.....	R015	71983	1200PM-1250PM M	ECCR 1-05		27		
.....	R016	71984	0100PM-0150PM M	ECCR 1-05		27		
.....	R017	71985	0200PM-0250PM M	ECCR 1-26		26		
.....	R018	71986	0300PM-0350PM M	ECCR 1-26		27		
.....	R019	71987	0800AM-0850AM F	ECCR 1-30		27		
.....	R022	71988	1100AM-1150AM F	ECCR 1-05		27		
.....	R025	71989	0200PM-0250PM F	MUEN D439		26		
.....	R026	71990	1200PM-1250PM W	ECCR 1-05		27		
.....	R027	71991	0200PM-0250PM W	ECCR 1-05		26		
CSCI 1210	4	INTRO TO PROGRAMMING 2	PREREQ CSCI 1200.				
.....	010	0400PM-0515PM MW	ECCR 2-06	MG MAIN		70		
0	RECITATION	R011	71993	0800AM-0850AM T	ECCR 1-28	25	
.....	R012	71994	0200PM-0250PM T	ECCR 1-28		25		
.....	R013	71995	0930AM-1020AM T			25		
.....	R014	71996	1100AM-1150AM T	ECCR 1-05		25		
.....	R015	71997	1230PM-0120PM T	ECCR 1-26		25		
CSCI 1300	4	INTRO TO COMPUTING	SIMILAR TO CSCI 1200.				
.....	010	0300PM-0350PM MWF	ECCR 0-30			75		
0	RECITATION	R011	71999	0200PM-0250PM R	BUS 251	30	
.....	R012	72000	0330PM-0420PM R	ECCR 1-24		25		
.....	R013	72001	1230PM-0120PM R	ECCR 1-26		27		
4	INTRO TO COMPUTING	020	1230PM-0145PM TR	ECCR 0-30	128		
0	RECITATION	R021	72003	0800AM-0850AM M	ECCR 1-28	25	
.....	R022	72004	0900AM-0950AM M	ECCR 0-36		35		
.....	R023	72005	0100PM-0150PM M	GEOL 114		45		
.....	R024	72006	1100AM-1150AM M	MUEN E131		35		
.....	R025	72007	0100PM-0150PM M	DUAN 0021		35		
.....	R026	72008	0200PM-0250PM M	ECCR 0-36		35		
.....	R027	72009	0300PM-0350PM M	ECCR 0-38		35		
4	INTRO TO COMPUTING	030	0930AM-1045AM TR	ECCR 2-28	96		
0	RECITATION	R031	72011	0800AM-0850AM M	ECCR 1-30	25	
.....	R032	72012	0400PM-0450PM W	ECCR 1-05		27		
.....	R033	72013	0100PM-0150PM M	EDUC 155		45		
.....	R034	72014	0300PM-0350PM W	ECCR 1-46		45		
CSCI 2270	4	DATA STRUCTURES/ALGOS	PREREQS CALCULUS I AND 1 OF 3 OPTIONS: CSCI 1300 AND 2224, OR CSCI 1300 AND ECEN 2220, OR CSCI 1210. SIMILAR TO CSCI 2250.				
.....	010	0930AM-1045AM TR	MATH 100			127		
0	RECITATION	R011	72020	0100PM-0150PM W	ECCR 1-05	27	
.....	R012	72021	0300PM-0350PM W	ECCR 1-05		27		
.....	R013	72022	0400PM-0450PM W	ECCR 1-40		35		
.....	R014	72023	0300PM-0350PM F	ECCR 1-05		27		
.....	R015	72024	0200PM-0250PM W	ECCR 0-36		35		
CSCI 4830	3	SP TPS-INTRO ALGOS	001	72085	0300PM-0350PM MWF	BUS 250	49
.....	002	81677	0200PM-0315PM TR	ECCR 1-12	GJ NUTT		56	
.....	003	81678	TBA				20	
CSCI 7000	3	CURRENT TPCS IN COMP SCI	001	72335	TBA		35
.....	002	72336	0200PM-0315PM TR	ECCR 0-38			35	
.....	003	72337	TBA				12	

II. Parallel Processing

CSCI 5551	3	PARALLEL PROCESSING	SAME AS ECEN 5553.					
.....	001	72144	0400PM-0515PM MW	ECCR 1-42		35			
CSCI 7111	3	TPCS - PARALLEL PROC	001	81679	0400PM-0630PM M	ECCR 1-26	O MC BRYAN	25

III. Artificial Intelligence

CSCI 5582	3	ARTIFICIAL INTELLIGENCE	PREREQ CSCI 3245 OR 3155 OR EQUIV. ENROLLMENT RESTRICTED TO CSCI AND ECEN GRADS ONLY.					
.....	001	72146	0400PM-0515PM MW	ECCR 1-30		35			
CSCI 5622	3	THE CONN APPROACH TO AI	PREREQ GRAD STANDING OR INSTRUCTOR CONSENT.					
.....	001	72149	0930AM-1045AM TR	HALE 230		35			
CSCI 5832	3	NATURAL LANG PROCESSING	001	72153	1100AM-1215PM TR	BUS 250		20

Core Course Department Course Number Credits Course Title	Sec. Number	Call Number	Time/Days	Bldg/Room	Instructor	Max. Enrollment
PLEASE CONSULT THE DEPARTMENT GRADUATE OFFICE FOR FURTHER INFORMATION. UNDERGRADUATES MUST HAVE A GPA OF 2.85 OR BETTER TO ENROLL IN GRADUATE LEVEL COURSES. EACH COURSE IN THIS DEPARTMENT HAS A COURSE FEE FOR SPECIALIZED SUPPLIES AND EQUIPMENT (REFER TO THE TUITION AND FEES SECTION OF THIS HANDBOOK).						

I. General

ECEN 2830 REPLACES ECEN 2100/2110									
ECEN 1000	1	SP TPS-FRESHMAN SEM	001	73257	0500PM-0600PM T	ECCR 0-30	LL SCHARF	96
ECEN 2150	4	CIRCUITS/ELECTRONICS 1	COREQS ECEN 2550 AND APPM 2360.					
.....	010	1100AM-1150AM MWF	ECCR 2-26	MR LIGHTNER		96			
0	RECITATION	R011	73269	0900AM-0950AM R	ECCR 1-05			20
.....	R012	73270	1000AM-1050AM R	DUAN G039		20			
.....	R013	73271	1100AM-1150AM R	ECST 0-03		20			
.....	R014	73272	1200PM-1250PM R	ECCR 0-08		20			
.....	R015	73273	0100PM-0150PM R	ECCR 0-08		20			
.....	R016	73274	0200PM-0250PM R	KTCH 206		20			
ECEN 2160	4	CIR/ELECTR 2	PREREQS ECEN 2150 AND 2550. COREQ ECEN 2560.					
.....	010	0900AM-0950AM MWF	ECCR 0-16	DM MEYER		48			
0	RECITATION	R011	73277	0900AM-0950AM T	ECCR 0-08			20
.....	R012	73278	1000AM-1050AM T	ECCR 0-08		20			
.....	R013	73279	1100AM-1150AM T	ECCR 0-08		20			
.....	R014	73280	1200PM-1250PM T	ECCR 0-08		20			
ECEN 2220	3	MICROCOMP ARCH/PROG	PREREQS ECEN 2100 AND CSCI 1200. COREQ ECEN 2230. ONLY STUDENTS WHO HAVE SUCCESSFULLY COMPLETED ECEN 2100 AND 2110 SHOULD REGISTER FOR 2220/2230. ALL OTHERS SHOULD SEE ECEN 2830.					
.....	001	73281	1000AM-1050AM MWF	ECCR 2-28	A PLESZKUN	108			
ECEN 2230	1	MICROPROCESSOR LAB	PREREQS ECEN 2100 AND 2110. COREQ ECEN 2220.					
.....	001	73282	0800AM-0950AM T	ECEE 0-17	A PLESZKUN	18			
.....	002	73283	1000AM-1150AM T	ECEE 0-17	A PLESZKUN	18			
.....	003	73284	1200PM-0150PM T	ECEE 0-17	A PLESZKUN	18			
.....	004	73285	0200PM-0350PM T	ECEE 0-17	A PLESZKUN	18			
.....	005	73286	0400PM-0550PM T	ECEE 0-17	A PLESZKUN	18			
.....	006	82566	1200PM-0150PM R	ECEE 0-17	A PLESZKUN	18			
.....	007	82565	0200PM-0350PM R	ECEE 0-17	A PLESZKUN	18			
ECEN 2550	1	CIR/ELECTRONICS 1	COREQ ECEN 2150.					
.....	010	0400PM-0450PM M	ECCR 2-26	MR LIGHTNER		96			
0	LAB	L011	73290	0800AM-0950AM T	ECEE 2-21			16
.....	L012	73291	1000AM-1150AM T	ECEE 2-21		16			
.....	L013	73292	1200PM-0150PM T	ECEE 2-21		16			
.....	L014	73293	0200PM-0350PM T	ECEE 2-21		16			
.....	L015	73294	0400PM-0550PM T	ECEE 2-21		16			
ECEN 2560	1	CIR/ELECTR 2	COREQ ECEN 2160.					
.....	010	0400PM-0450PM W	ECCR 2-26	DM MEYER		48			
0	LAB	L011	73297	0800AM-0950AM R	ECEE 2-22			16
.....	L012	73298	1000AM-1150AM R	ECEE 2-22		16			
.....	L013	73299	1200PM-0150PM R	ECEE 2-22		16			
ECEN 2830	5	SP TPS-DIGITAL 1	THIS IS THE FIRST COURSE IN THE NEW DIGITAL SEQUENCE. IT REPLACES ECEN 2100/2110 AND SHOULD BE TAKEN BY STUDENTS BEGINNING THAT SEQUENCE. STUDENTS NEEDING TO REPEAT 2100/2110 SHOULD ALSO REGISTER FOR THIS COURSE. STUDENTS WHO SUCCESSFULLY COMPLETED 2100/2110 SHOULD REGISTER FOR 2220/2230 THIS SEMESTER.					
.....	100	0300PM-0350PM MWF	ECCR 2-28	WM WAITE		142			
0	REC	R101	0800AM-0850AM T	ECEE 0-24A	18			
LAB	L102	82590	0900AM-1050AM T	ECEE 0-24A	18			
REC	R103	1100AM-1150AM T	ECEE 0-24A		18			
LAB	L104	82591	1200PM-0150PM T	ECEE 0-24A	18			
REC	R105	0200PM-0250PM T	ECEE 0-24A		18			
LAB	L106	82593	0300PM-0450PM T	ECEE 0-24A	18			
REC	R107	0800AM-0850AM R	ECEE 0-24A		18			
LAB	L108	82595	0900AM-1050AM R	ECEE 0-24A	18			
REC	R109	1100AM-1150AM R	ECEE 0-24A		18			
LAB	L110	82597	1200PM-0150PM R	ECEE 0-24A	18			

IV. Operating Systems and Hardware

CSCI 3753	4	SYSTEMS	PREREQS CSCI 2270 AND ECEN 2220. ENROLLMENT RESTRICTED TO COMPUTER SCIENCE/BUSINESS, ENGINEERING/COMPUTER SCIENCE, AND COMPUTER SCIENCE MAJORS. SIMILAR TO CSCI 3263.					
		010	1100AM-1215PM TR	ECCR 1-46	GJ NUTT	56		
		0	RECITATION	R011 72078 1000AM-1050AM F R012 72079 1200PM-1250PM F	ECCR 1-05 ECCR 1-05	25 27		
CSCI 4593	3	COMPUTER ORGANIZATION	SAME AS ECEN 4593.					
		001	72084 1000AM-1050AM MWF	HALE 270	HF JORDAN	56		
CSCI 5573	3	OPERATING SYSTEMS	SAME AS ECEN 5573.					
		001	72145 1230PM-0145PM TR	ECCR 0-16	C ELLIS	60		
CSCI 5593	3	ADVANCED COMP ARCH	SAME AS ECEN 5593.					
		001	72147 0200PM-0315PM TR		HF JORDAN	20		

V. Theory of Computation

CSCI 5444	3	INTRO TO THEORY OF COMP	PREREQ CSCI 2204, 2224, OR 3434.					
		001	72139 0200PM-0250PM MWF	ECCR 0-38		35		
CSCI 6454	3	ADVANCED ALGORITHMS	PREREQ CSCI 5454.					
		001	72199 1230PM-0145PM TR		HN GABOW	20		

VI. Programming Languages

CSCI 3155	4	PROG LANGS FOR MAJORS	PREREQS CSCI 2270 AND ECEN 2220, AND COMPUTER SCIENCE MAJOR. SIMILAR TO CSCI 3245.					
		010	0200PM-0315PM TR	ECCR 2-28		115		
		0	RECITATION	R011 72071 0900AM-0950AM W R012 72072 1200PM-1250PM W R013 72073 1100AM-1150AM W R014 72074 0800AM-0850AM W	ECCR 1-26 DUAN G027 ECCR 1-09 ECCR 1-12	26 15 49 55		
CSCI 4555	3	INTRO TO COMPILER CONSTR	SAME AS ECEN 4553.					
		001	72083 0900AM-0950AM MWF	ECCR 1-40	V HEURING	48		
CSCI 5525	3	COMPILER CONST TOOLS	SAME AS ECEN 5523.					
		001	72140 1100AM-1150AM MWF	ECCR 1-01	WM WAITE	20		
CSCI 5535	3	FUND CONCEPTS/PROG LANG	SAME AS ECEN 5533.					
		001	72141			28		
CSCI 7135	3	TPCS IN PROGRAMMING LANG	001 72341 1100AM-1215PM TR	ECCR 1-24		28		

VII. Numerical Computation

CSCI 3656	3	NUMERICAL COMP 1	CSCI 1200 OR CSCI 1300, AND CALCULUS 2, AND LINEAR ALGEBRA.					
		001	72076 1230PM-0145PM TR	CLRE 207	E BRADLEY	80		
CSCI 5606	3	PRIN OF NUM COMP	PREREQS CSCI 3656 AND 3 SEMESTERS CALCULUS OR EQUIV.					
		001	72148 0200PM-0315PM TR	ECCR 1-46		56		

VIII. Database Systems

CSCI 3287	3	DATABASES INFO SYSTEMS	PREREQ CSCI 2270. ENROLLMENT RESTRICTED TO CSEN, MATH, AMEN, EEN, ECEN, AND CSAP MAJORS.					
		001	72075 0400PM-0515PM MW	HLMS 201	RA KING	75		

IX. Software Engineering

CSCI 4308	4	SOFTWARE ENG PROJECT 1	PREREQS CSCI 3155, CSCI 3753, AND UWRP 3030.					
		010	0930AM-1045AM TR	ECCR 0-16	B SANDERS	70		
		0	RECITATION	R011 72081 0500PM-0550PM T R012 72082 0500PM-0550PM W		35 35		
CSCI 5548	3	SOFTWARE SYS ENGINEERING	001 72142 TBA			15		

Electrical and Computer Engineering

MOST ELECTRICAL AND COMPUTER ENGINEERING UNDERGRADUATE COURSES ARE CLOSED TO NON-ENGINEERING MAJORS. CONSULT THE DEPARTMENT OFFICE IF YOU HAVE QUESTIONS. INDEPENDENT STUDY COURSE WORK IS AVAILABLE. PLEASE CONSULT THE DEPARTMENT OFFICE FOR FURTHER INFORMATION. THIS DEPARTMENT USES AUTOMATIC WAIT LISTS. (SEE "WAIT LISTS" IN THE FRONT OF THIS SCHEDULE.) GRADUATE STUDENTS NEEDING TO REGISTER FOR MASTER'S THESIS, MASTER'S DEGREE CANDIDATE, OR DOCTORAL THESIS,

◆ Indicates an arts and sciences core course.

REC	R111	0200PM-0250PM R	ECEE 0-24A		18		
LAB	L112	82599 0300PM-0450PM R	ECEE 0-24A		18		
REC	R113	0800AM-0850AM W	ECEE 0-24A		18		
LAB	L114	82602 0900AM-1050AM W	ECEE 0-24A		18		
ECEN 3030	3	ELEC/ELEC CIRCS NON-MAJ	PREREQ APPM 2350. AVAILABLE TO NON-ELECTRICAL ENGINEERING MAJORS ONLY.					
		001	73301 0930AM-1045AM TR	ECCR 2-06	RT MIHRAN	96		
		002	73302 1100AM-1215PM TR	ECCR 2-06	RT MIHRAN	60		
ECEN 3130	3	ELECTROMAG FLDS/WAVES	PREREQS ECEN 2150 AND APPM 2350.					
		001	73303 1100AM-1150AM MWF	ECCR 0-16	Z POPOVIC	70		
ECEN 3140	3	ELECTROMAG WAVES	PREREQ ECEN 3130.					
		001	73304 0400PM-0515PM MW	ECCR 1-12	KC GUPTA	70		
ECEN 3170	3	ENERGY CONVERSION 1	PREREQS ECEN 2160 AND 3130.					
		001	73305 1100AM-1215PM TR	ECCR 1-12	EF FUCHS	70		
ECEN 3230	4	CIRC/ELECTR 3	PREREQS ECEN 2160 AND 2560. COREQ ECEN 3530.					
		010	0200PM-0250PM MWF	ECCR 2-26	B J VANZEGHBROE	72		
		0	RECITATION	R011 73307 0900AM-0950AM R R012 73308 1000AM-1050AM R R013 73309 1100AM-1150AM R R014 73310 0200PM-0250PM R R015 73311 0300PM-0350PM R	DUAN G039 ECCR 1-05 HUNT 109 ECCR 1-01	20 20 20 20		
ECEN 3310	3	LINEAR SYSTEMS THEORY	PREREQS APPM 2360 AND ECEN 2160.					
		001	73312 0900AM-0950AM MWF	ECCR 2-26	M VARANASI	96		
ECEN 3320	3	SEMICONDUCTOR DEVICES	PREREQ ECEN 3230.					
		001	73313 0800AM-0850AM MWF	ECCR 1-46	A MAJERFELD	56		
ECEN 3430	1	ELECT/CIR LAB NONMAJORS	COREQ OR PREREQ ECEN 3030. NON-ECEN MAJORS ONLY.					
		010	0400PM-0450PM M	EDUC 2-20	MY WU	90		
		0	LAB	L011 82606 1000AM-1150AM W L012 82607 1200PM-0150PM W L013 82608 0200PM-0350PM W L014 82609 0200PM-0350PM R L015 82610 0400PM-0550PM R	ECEE 2-22 ECEE 2-22 ECEE 2-22 ECEE 2-22 ECEE 2-22	18 18 18 18 18		
ECEN 3530	1	CIR/ELECTR 3	COREQ ECEN 3230.					
		001	73321 0800AM-1050AM T	ECEE 2-22	B J VANZEGHBROE	24		
		002	73322 1100AM-0150PM T	ECEE 2-22	B J VANZEGHBROE	24		
		003	73323 0200PM-0450PM T	ECEE 2-22	B J VANZEGHBROE	24		
ECEN 3810	3	INTRO TO PROBABILITY	PREREQ APPM 2360.					
		001	73324 0100PM-0150PM MWF	ECCR 2-06	LL SCHARF	96		
ECEN 4200	1	EFFECTIVE PRESENTATION	001 73328 1000AM-1050AM W	ECEE 0-11	WC MILLER	20		
ECEN 4410	2	CAREERS ELECT & COMP ENG	001 73335 1000AM-1050AM TR	ECEE 0-11	WC MILLER	25		

II. Bioengineering

ECEN 4811	3	NEURAL SIGNALS	PREREQS ECEN 2160, 3030, OR INSTRUCTOR CONSENT. SAME AS ECEN 5811, ASEN 4216 AND 5216.					
		001	73361 0330PM-0445PM TR	DUAN G035	H WACHTEL	23		
ECEN 4831	3	BRAINS, MINDS AND COMP	PREREQ ECEN 2160 OR 3030, OR INSTRUCTOR CONSENT. SAME AS ECEN 5831 AND ASEN 4436/5436.					
		001	73362 1100AM-1215PM TR	ECCR 1-28	H WACHTEL	27		
ECEN 5001	3	SP TPS-EMF AND BIOLOGY	001 73378 0930AM-1045AM TR	ECCR 1-26	FS BARNES	27		
ECEN 5811	3	NEURAL SIGNALS	PREREQ ECEN 2160, 3030, OR INSTRUCTOR CONSENT. SAME AS ECEN 4811, ASEN 4216 AND 5216.					
		001	73418 0330PM-0445PM TR	DUAN G035	H WACHTEL	23		
ECEN 5831	3	BRAINS, MIND, AND COMP	PREREQ ECEN 2160, 3030, OR INSTRUCTOR CONSENT. SAME AS ECEN 4831 AND ASEN 4436/5436.					
		001	73419 1100AM-1215PM TR	ECCR 1-28	H WACHTEL	27		

III. Communications

ECEN 4242	3	COMMUNICATION THEORY	PREREQS ECEN 3310 AND 3810, OR MATH 4510.					
		001	73330 1100AM-1150AM MWF	ECCR 1-12	P MATHYS	70		
ECEN 4632	3	INTRO TO DIGITAL FILTER	PREREQ ECEN 2160.					
		001	73350 1230PM-0145PM TR	ECCR 2-06	D ETTER	90		

◆ Indicates an arts and sciences core course.

Core Course Department	Course Number	Credits	Course Title	Sec. Number	Call Number	Time/Days	Blgd/Rm	Instructor	Max. Enrollment
ECEN 4652	2		COMMUNICATIONS						
			PREREQ ECEN 4242.						
			010 0300PM-0350PM M				ECCR 0-36	P MATHYS	30
	0		LAB						
			L011 73358 0200PM-0450PM W				ECEE 2-21		15
			L012 73359 0200PM-0450PM R				ECEE 2-21		15
ECEN 5612	3		NOISE/RANDOM PROCES						
			PREREQS ECEN 3310 AND 3810, OR MATH 4510.						
			001 73409 0900AM-0950AM MWF				ECCR 1-05	CT MULLIS	27
ECEN 5622	3		INFO THEORY AND CODING						
			001 73410 0800AM-0850AM MWF				ECCR 0-38	RS CHENG	23
ECEN 5632	3		THRY/APPL DIG FILT						
			PREREQS ECEN 3310 AND 3010 OR MATH 4510.						
			001 73411 1000AM-1050AM MWF				ECCR 1-42	LL SCHARF	34
ECEN 5642	3		MOD METH SPECT ESTIMA						
			001 82383 1100AM-1150AM MWF				ECCR 1-30	CT MULLIS	27
ECEN 5662	3		OPTML SIG PROC STOCH SYS						
			001 82436 0200PM-0315PM TR				ECEE 0-11	LJ GRIFFITHS	25

IV. Computer Systems and Digital

ECEN 4553	3		INTRO TO COMPILER CONS						
			PREREQ ECEN 2220. SAME AS CSCI 4555.						
			001 73338 0900AM-0950AM MWF				ECCR 1-40	V HEURING	48
ECEN 4573	2		MICROPROCESSOR SYSTEMS						
			PREREQ ECEN 2230.						
			001 73339 0800AM-1150AM R				ECEE 00-69	TR BROWN	24
ECEN 4593	3		COMPUTER ORGANIZATION						
			PREREQS ECEN 2100, 2110, 2220 AND 2230. SAME AS CSCI 4593.						
			001 73340 1000AM-1050AM MWF				HALE 270	HF JORDAN	70
ECEN 4603	2		COMPUTER LABORATORY						
			PREREQS ECEN 2230 AND 4593.						
			001 73341 0800AM-1150AM R				ECEE 00-69	TR BROWN	8
ECEN 4703	3		SWITCH/FIN AUTOMATA						
			PREREQS ECEN 2100 AND APPM 2360.						
			001 73360 0100PM-0150PM MWF				ECCR 0-16	F SOMENZI	70
ECEN 5003	3		SP TPS-COMP SYS DES/ARCH						
			001 82365 1100AM-1150AM MWF				ECCR 1-24	V HEURING	28
ECEN 5523	3		COMPILER CONST TOOLS						
			PREREQ ECEN 4553, 5563, OR INSTRUCTOR CONSENT. SAME AS CSCI 5525.						
			001 73402 1100AM-1150AM MWF				ECCR 1-01	WM WAITE	20
ECEN 5543	3		SOFTWARE SYS ENGINEERING						
			PREREQ ECEN 4583, CSCI 4318, OR EQUIVALENT INDUSTRIAL EXPERIENCE.						
			001 73404 0330PM-0445PM TR						15
ECEN 5553	3		PARALLEL PROCESSING						
			PREREQS ECEN 4593 AND CSCI 3656, OR INSTRUCTOR CONSENT. SAME AS CSCI 5551.						
			001 73405 0400PM-0515PM MW				ECCR 1-42		25
ECEN 5573	3		OPERATING SYSTEMS						
			PREREQ GRAD STANDING. SAME AS CSCI 5573.						
			001 73407 1230PM-0145PM TR				ECCR 0-16	C ELLIS	60
ECEN 5593	3		ADV COMPUTER ARCH						
			PREREQ ECEN 4593 OR INSTRUCTOR CONSENT. SAME AS CSCI 5593.						
			001 73408 0200PM-0315PM TR					HF JORDAN	20

V. Electromagnetics

ECEN 4024	3		SP TPS-FIN DIFF METH/EM						
			001 82380 0200PM-0315PM TR				ECCR 1-24	MJ PIKET-MAY	20
ECEN 4634	2		TRANSMISSION						
			PREREQ ECEN 3140.						
			010 0300PM-0350PM W				ECCR 0-36	EF KUESTER	40
	0		LAB						
			L011 73353 0900AM-1150AM T				ECEE 2-15		10
			L012 73354 0200PM-0450PM T				ECEE 2-15		10
			L013 73355 0900AM-1150AM R				ECEE 2-15		10
			L014 73356 0200PM-0450PM R				ECEE 2-15		10
ECEN 5014	3		SP TPS: GPS TECHNOLOGY						
			010 0300PM-0445PM M				ECCR 1-09	P AXELRAD	10
	0		LAB						
			L011 82550 0300PM-0450PM R				ECAE 0-25	P AXELRAD	10
ECEN 5024	3		SP TPS-FIN DIFF METH /EM						
			001 82379 0200PM-0315PM TR				ECCR 1-24	MJ PIKET-MAY	20
ECEN 5104	3		COMP AID MICROWV CIR DES						
			PREREQ ECEN 3140.						
			001 73389 1100AM-1215PM TR					KC GUPTA	18
ECEN 5134	3		ELECTROMAG RADIATION						
			PREREQ ECEN 3140.						
			001 73390 0400PM-0515PM MW				ECCR 1-03	JM DUNN	27
ECEN 5144	3		ELEC BDRY PROBLEMS						
			PREREQ ECEN 5114, 5134, OR EQUIV.						
			001 73391 1230PM-0145PM TR					EF KUESTER	28

VI. Materials

ECEN 4345	3		INTRO TO SOLID STATE						
			PREREQS ECEN 3120 AND 3130. SAME AS PHYS 4340.						
			001 73331 1000AM-1050AM MWF				ECCR 1-24	G MODDEL	28
ECEN 5345	3		INTRO TO SOLID STATE						
			PREREQS ECEN 3120 AND 3130.						

Core Course Department	Course Number	Credits	Course Title	Sec. Number	Call Number	Time/Days	Blgd/Rm	Instructor	Max. Enrollment
---------------------------	---------------	---------	--------------	-------------	-------------	-----------	---------	------------	--------------------

General Engineering

GEEN 1300	3		INTRO ENGR COMPUTING						
			SECTIONS 010-014 FOR ARCH E AND CIVIL E MAJORS ONLY.						
			010 0200PM-0250PM MF				ECCR 2-06	DE CLOUGH	72
	0		RECITATION						
			R011 75725 0100PM-0250PM W				ECCR 2-03	DE CLOUGH	16
			R012 75726 0300PM-0450PM W				ECCH 1-04	DE CLOUGH	20
			R013 75727 0800AM-0950AM R				ECCR 2-03	DE CLOUGH	16
			R014 75728 1000AM-1150AM R				ECCH 1-04	DE CLOUGH	20
	3		INTRO ENGR COMPUTING						
			SECTIONS 020-024 FOR CHEM E AND OPEN OPTION ENGR MAJORS ONLY.						
			020 0300PM-0350PM MF				ECCR 2-06	DE CLOUGH	72
	0		RECITATION						
			R021 75730 0100PM-0250PM W				ECCH 1-04	DE CLOUGH	20
			R022 75731 0300PM-0450PM W				ECCR 2-03	DE CLOUGH	16
			R023 75732 0800AM-0950AM R				ECCH 1-04	DE CLOUGH	20
			R024 75733 1000AM-1150AM R				ECCR 2-03	DE CLOUGH	16
	3		INTRO ENGR COMPUTING						
			SECTION 030-035 FOR MECH E AND OPEN OPTION ENGR MAJORS.						
			030 1100AM-1150AM MW				ECCR 2-06	JR HERTZBERG	96
	0		RECITATION						
			R031 75736 0800AM-0950AM T				ECME 1-01	JR HERTZBERG	22
			R032 75737 1000AM-1150AM T				ECME 1-01	JR HERTZBERG	22
			R033 75738 0100PM-0250PM T				ECME 1-01	JR HERTZBERG	22
			R034 75739 0300PM-0450PM T				ECME 1-01	JR HERTZBERG	22
			R035 75740 0100PM-0250PM W				ECME 1-01	JR HERTZBERG	22
GEEN 1350	1		CALCULUS 1 WORK GROUP						
			COREQ APPM 1350.						
			001 75745 0800AM-0930AM R				BRKT LNGE	A DOUGHERTY	25
			002 75746 0930AM-1100AM R				BRKT LNGE	A DOUGHERTY	25
			003 75747 1100AM-1230PM R				BRKT LNGE	A DOUGHERTY	25
			004 82551 1230PM-0200PM R				BRKT LNGE	A DOUGHERTY	25
			005 82552 0200PM-0330PM R				BRKT LNGE	A DOUGHERTY	25
			006 82555 0330PM-0500PM R				BRKT LNGE	A DOUGHERTY	25
GEEN 1400	3		ENGINEERING PROJECTS						
			010 1200PM-1250PM M				ECME 2-23	AJ BEDARD	30
	0		LAB						
			L011 75749 1200PM-0150PM TR				ECME 2-23	AJ BEDARD	30
	3		ENGINEERING PROJECTS						
			020 1100AM-1150AM W				ECME 2-23	LE CARLSON	30
	0		LAB						
			L021 75751 0900AM-1050AM TR				ECME 2-23	LE CARLSON	30
	3		ENGINEERING PROJECTS						
			030 1200PM-1250PM W				ECME 2-23	LE CARLSON	30
	0		LAB						
			L031 75753 0200PM-0350PM TR				ECME 2-23	LE CARLSON	30
	3		ENGINEERING PROJECTS						
			040 0100PM-0150PM M				ECME 2-23	LE CARLSON	30
	0		LAB						
			L041 82544 0200PM-0350PM MW				ECME 2-23	LE CARLSON	30
GEEN 1510	2		SELF MGT & LDRSHIP PR 1						
			THIS IS A CONTROLLED ENROLLMENT COURSE. PLEASE CONTACT THE MEP OFFICE, ECCR 0-37, FOR ELIGIBILITY.						
			001 801 0200PM-0315PM T				ECCR 0-36	I R RUBI	48
			002 802 0330PM-0445PM T				ECCR 0-16	I R RUBI	48
GEEN 3500	0		COOPERATIVE EDUCATION						
			THIS IS A CONTROLLED ENROLLMENT COURSE OFFERED THROUGH THE DIVISION OF CONTINUING EDUCATION. PLEASE CONTACT THE MEP OFFICE, ECCR 0-37, FOR ELIGIBILITY.						
			800 TBA					I R RUBI	20
Humanities for Engineers									
HUEN 1125	3		EXPLORING THE HUMANITIES						
			001 82111 0200PM-0315PM TR					A MOULAKIS	56
HUEN 3100	3		HUMANITIES FOR ENGR 1						
			THIS IS A CONTROLLED ENROLLMENT COURSE. PLEASE SEE THE DEPARTMENT OFFICE FOR ELIGIBILITY.						
			001 801 1100AM-1215PM MW				ECCR		

ECEN 5355	3	PRINC OF ELECTRIC DEV 1	001	73396	1100AM-1150AM MWF	ECCR 1-40	RE HAYES	48
ECEN 5645	3	INTRO TO OPTICAL ELEC	001	73412	0900AM-0950AM MWF	ECCR 1-09	K WAGNER	48

VII. Optics

ECEN 4006	3	SPECIAL TOPICS	001	82680	0930AM-1045AM TR		HS HINTON	25
ECEN 4606	3	UNDERGRAD OPTICS LAB	010		0825AM-0915AM TR	ECEE 2-16	WT CATHEY	24
	0	LAB	L011	73343	0100PM-0350PM M	ECEE 1-59E		6
			L012	73344	0100PM-0350PM T	ECEE 1-59E		6
			L013	73345	0100PM-0350PM W	ECEE 1-59E		6
			L014	73346	0100PM-0350PM R	ECEE 1-59E		6
ECEN 5156	3	PHYSICAL OPTICS			PREREQ ECEN 3140.			
			001	73393	0200PM-0250PM MWF	ECCR 1-24	AR MICKELSON	28
ECEN 5696	3	FOURIER OPT & HOLOGRAPHY			PREREQS ECEN 3140, 3310, 4106, OR INSTRUCTOR CONSENT.			
			001	73414	0200PM-0315PM TR	ECCR 1-07	WT CATHEY	28

VIII. Power

ECEN 4517	2	POWER LAB 1			PREREQ ECEN 3170.			
			001	73336	0100PM-0450PM T	ECEE 0-07		16
			002	73337	0100PM-0450PM R	ECEE 0-07		16
ECEN 5737	3	ADJUST SPEED AC DRIVES			PREREQ ECEN 3170.			
			001	73415	1100AM-1150AM MWF		EF FUCHS	23
ECEN 5777	3	POWER SYSTEM PROTECTION			PREREQS ECEN 2160 AND 3170 OR INSTRUCTOR CONSENT. THIS IS A CONTROLLED ENROLLMENT COURSE AVAILABLE THRU CATECS AND THE DENVER CAMPUS. PLEASE CONTACT THE ELECTRICAL ENGINEERING DEPT, UCD, AT 556-2872.			
			800		0655PM-0810PM TR	ECCR 1-03		25
ECEN 5797	3	POWER ELECTRONICS 1			PREREQS ECEN 3170 AND 3230 OR INSTRUCTOR CONSENT.			
			001	73417	1100AM-1215PM TR	ECCR 1-26	D MAKSIMOVIC	27

IX. Systems and Electronics

ECEN 4138	3	CONTROL SYSTEMS ANALYS			PREREQ ECEN 3310.			
			001	73327	0200PM-0250PM MWF	ECCR 1-46	JE HAUSER	56
ECEN 4228	3	ELECTRONICS 4			PREREQS ECEN 3230 AND 3310.			
			001	73329	1200PM-1250PM MWF	ECCR 0-38	D MAKSIMOVIC	48
ECEN 4618	2	ADVANCED ELECTRONICS			PREREQS ECEN 3230 AND 3530.			
			010		0300PM-0350PM F	ECCR 0-36	D MAKSIMOVIC	36
	0	LAB	L011	73348	0800AM-1050AM R	ECEE 2-21		18
			L012	73349	1100AM-0150PM R	ECEE 2-21		18
ECEN 5448	3	ADV LINEAR SYSTEMS			PREREQS ECEN 3310 AND 4138.			
			001	73400	1000AM-1050AM MWF	ECCR 1-40	JE HAUSER	25
ECEN 5458	3	SAMPLED DATA/DIG CON			PREREQS ECEN 3310 AND 4138.			
			001	73401	0200PM-0315PM TR		R SU	20

X. VLSI CAD Methods

ECEN 4009	3	SPECIAL TOPICS	001	82679	0200PM-0250PM MWF	ECCR	A PLESZKUN K JOHNSON	24
ECEN 6139	3	SYN VLSI SYS II	001	73467	1230PM-0145PM TR	ECCR 1-28	GD HACHTEL	25
ECEN 7009	3	SP TPS-ADV APPL BDD'S	001	82567	0330PM-0445PM TR		GD HACHTEL	20

Engineering Management

EMEN 4040	3	PLAN FOR QUAL IMPR & VAL	001	74157	0800AM-0915AM TR	ECST 0-03	B B LAWTON	15
EMEN 4100	3	BUS METH & ECON FOR ENGR	001	74158	0930AM-1045AM TR	ECCR 1-12		50
EMEN 4820	3	SP TP-HIGH TEC ENTRP CO			THIS IS A CONTROLLED ENROLLMENT COURSE. PLEASE SEE DEPT OFFICE FOR ELIGIBILITY.			
			801		0300PM-0550PM R		JR RODRIGUEZ	16
EMEN 5030	3	PROJECT MGMT SYSTEMS			PREREQ EMEN 5020. THIS IS A CONTROLLED ENROLLMENT COURSE. PLEASE SEE THE DEPARTMENT OFFICE FOR ELIGIBILITY.			
			801		0300PM-0530PM W	ECCR 0-14	WJ DAUGHTON	6
EMEN 5300	3	MANAGEMENT OF R & D	001	74162	0900AM-0950AM MWF	ECCR 0-14	RC MERCURE	20

HUEN 4100	3	HUMANITIES FOR ENGR 3			THIS IS A CONTROLLED ENROLLMENT COURSE. PLEASE SEE THE DEPARTMENT OFFICE FOR ELIGIBILITY.			
			801	TBA				15
HUEN 4800	1	LDRSH & ETHICS/REAL WLD	001	76645	0330PM-0500PM R		SEE DEPT A MOULAKIS	15

Mechanical Engineering

INDEPENDENT STUDY COURSE WORK IS AVAILABLE. PLEASE CONSULT THE DEPARTMENT OFFICE FOR FURTHER INFORMATION. GRADUATE STUDENTS NEEDING TO REGISTER FOR MASTER'S THESIS, MASTER'S DEGREE CANDIDATE, OR DOCTORAL THESIS, PLEASE CONSULT THE DEPARTMENT OFFICE FOR FURTHER INFORMATION. EACH COURSE IN THIS DEPARTMENT HAS A COURSE FEE FOR SPECIALIZED SUPPLIES AND EQUIPMENT (REFER TO THE TUITION AND FEES SECTION OF THIS HANDBOOK).

I. Math

MCEN 3020	3	MATHEMATICAL METHODS	001	77991	1100AM-1215PM TR	ECCR 2-26	PD WEIDMAN	110
MCEN 4120	3	ENGINEERING STATISTICS	001	78010	0400PM-0450PM MWF	DUAN G131	PF OSTWALD	28
MCEN 5020	3	METHODS-ENGR ANALY I	001	78036	1000AM-1050AM MWF	ECCR 2-26	S DATTA	96
GEEN 1300	3	INTRO ENGR COMPUTING			SECTION 030-035 FOR MECH E AND OPEN OPTION ENGR MAJORS.			
			030		1100AM-1150AM MWF	ECCR 2-06	JR HERTZBERG	96
	0	RECITATION	R031	75736	0800AM-0950AM T	ECME 1-01	JR HERTZBERG	22
			R032	75737	1000AM-1150AM T	ECME 1-01	JR HERTZBERG	22
			R033	75738	0100PM-0250PM T	ECME 1-01	JR HERTZBERG	22
			R034	75739	0300PM-0450PM T	ECME 1-01	JR HERTZBERG	22
			R035	75740	0100PM-0250PM W	ECME 1-01	JR HERTZBERG	22
GEEN 1400	3	ENGINEERING PROJECTS	030		1200PM-1250PM W	ECME 2-23	LE CARLSON	30
	0	LAB	L031	75753	0200PM-0350PM TR	ECME 2-23	LE CARLSON	30

II. Fluids

MCEN 3021	3	FLUID MECHANICS	001	77992	0800AM-0850AM MWF	ECCR 0-30	S MAHALINGAM	110
MCEN 5021	3	INTRO TO FLUID DYNAMICS	001	78037	0100PM-0150PM MWF	BUS 251	PD WEIDMAN	27

III. Thermal

MCEN 2022	3	ENGINEERING THERMO DYN 1			PREREQ APPM 2350.			
			001	77989	1000AM-1050AM MWF	ECCR 1-12	S MAHALINGAM	70
MCEN 5022	3	THERMODYNAMICS	001	78038	0300PM-0350PM MWF	ECCR 1-42	JR HERTZBERG	36

IV. Solids

MCEN 2023	3	MECHANICS OF PARTICLES			SAME AS ASEN 2010.			
			001	77990	0330PM-0445PM TR	ECCR 2-06	S DATTA	96
MCEN 3023	3	MECH OF DEFORMABLE BODIES	001	81723	0300PM-0350PM MWF	ECCR 0-16	ML DUNN	70
MCEN 5023	3	SOLID MECHANICS I	001	78039	1230PM-0145PM TR		ML DUNN	20

V. Materials

MCEN 3024	3	INTRO TO MATERIALS SCI	001	77993	0200PM-0315PM TR	ECCR 0-30	P ZOLLER	120
MCEN 4124	3	MECH BEHAV OF MATERIALS			PREREQ MCEN 3024.			
			001	78011	1100AM-1215PM TR	ECCR 1-40	P ZOLLER	48
MCEN 5024	3	MATERIALS SCIENCE I	001	78040	0930AM-1045AM TR	ECCR 0-38	AR GREENBERG	27

VI. Design

MCEN 4025	3	COMPONENT DESIGN			PREREQ MCEN 3023.			
			001	77998	0300PM-0350PM MWF	ECCR 2-26	G SUBBARAYAN	96
MCEN 4045	3	MECH ENGR DESIGN PROJ	001	78009	1230PM-0145PM TR	ECCR 1-42	LE CARLSON	28
MCEN 5125	3	OPTIMAL DSN MECH COMP	001	81724	1100AM-1215PM TR		CH SUH	30

VII. Manufacturing and Systems

MCEN 4026	4	MFG PROCESSES & SYSTEMS	010		0800AM-0850AM MWF	ECCR 2-28	PF OSTWALD	96
	0	LAB	L011	81912	0900AM-1050AM M		PF OSTWALD	22
			L012	78001	0100PM-0250PM T		PF OSTWALD	22
			L015	78002	0100PM-0250PM R		PF OSTWALD	22
			L016	78003	0900AM-1050AM W		PF OSTWALD	22
MCEN 4166	3	ROBOTICS	001	78013	0100PM-0150PM MWF	DUAN G116	CH SUH	48
MCEN 5026	3	DESIGN & MFG TO COST	001	78042	0930AM-1045AM TR	ECCR 1-24	PF OSTWALD	27

Core Course
Department
Course Number
Credits
Course Title

Sec. Number
Call Number
Time/Days

Bldg/Room
Instructor
Max.
Enrollment

VIII. Miscellaneous

Table with columns for course ID, title, prerequisites, section details, instructor, and enrollment. Includes courses like ENGR MEASUREMENTS, MECH ENGINEERING, and GRAD SEM-COMBUSTION.

IX. Special Topics

Table with columns for course ID, title, prerequisites, section details, instructor, and enrollment. Includes courses like SP TPS-AIR POLLUTION, SP TPS-ACOUSTICS, and SP TPS-COMBUSTION THEORY.

Telecommunications

INDEPENDENT STUDY COURSE WORK IS AVAILABLE. PLEASE CONSULT THE DEPARTMENT OFFICE FOR FURTHER INFORMATION. GRADUATE STUDENTS NEEDING TO REGISTER FOR MASTER'S THESIS, MASTER'S DEGREE CANDIDATE, OR DOCTORAL THESIS, PLEASE CONSULT THE DEPARTMENT OFFICE FOR FURTHER INFORMATION.

Table with columns for course ID, title, prerequisites, section details, instructor, and enrollment. Includes courses like TELECOM THEORY & APPL, TELECOM SYSTEMS, DATA COMMUNICATIONS 1, and RADIO, MOBILE & SEC COMM.

School of Journalism and Mass Communication

STUDENTS MAY BE DROPPED FROM JOURNALISM COURSES FOR NON-ATTENDANCE, ESPECIALLY DURING THE FIRST WEEK OF CLASSES. INDEPENDENT STUDY COURSE WORK IS AVAILABLE. PLEASE CONSULT THE DEPARTMENT OFFICE FOR FURTHER INFORMATION.

I. Core Curriculum and General Electives

Table with columns for course ID, title, prerequisites, section details, instructor, and enrollment. Includes course CONTEMP MASS MEDIA.

Note: Classes begin on Monday, August 28. There is a new way to register for courses with labs and/or recitations. See page 231.

Core Course
Department
Course Number
Credits
Course Title

Sec. Number
Call Number
Time/Days

Bldg/Room
Instructor
Max.
Enrollment

Table with columns for course ID, title, prerequisites, section details, instructor, and enrollment. Includes course COMMUNICATION THEORY I.

II. News Editorial/Public Relations

Table with columns for course ID, title, prerequisites, section details, instructor, and enrollment. Includes courses like PRESS PHOTOGRAPHY, NEWS EDITING, NEWSPAPER PRACTICUM, REPORTING 2, and ADVANCED EDITING.

III. Advertising

Table with columns for course ID, title, prerequisites, section details, instructor, and enrollment. Includes courses like PRINCIPLES OF ADVERTISING, ADV COPY AND LAYOUT, and ADVERTISING MEDIA.



		002	76763	0200PM-0315PM TR	ECON 205	40	
		003	81470	0330PM-0445PM TR	ECON 205	40	
◆	JOUR 2001	3	100	0300PM-0350PM M	RAMY C250	200	
					MCKY 3D	16	
0			R110	76766	1100AM-0150PM T		
					MCKY 3D	16	
			R120	76767	0200PM-0450PM T		
					MCKY 3D	16	
			R130	76768	1100AM-0150PM R		
					MCKY 3D	16	
			R140	76769	0200PM-0450PM R		
					MCKY 3D	16	
			R150	76770	1100AM-0150PM W		
					MCKY 3D	16	
			R160	76771	0200PM-0450PM W		
					MCKY 3D	16	
			R170	76772	1100AM-0150PM M		
					MCKY 3D	16	
			R180	76773	0800AM-1030AM M		
					MCKY 3D	16	
			R190	76774	0600PM-0850PM M		
					MCKY 3D	16	
			R200	76775	0600PM-0850PM T		
					MCKY 3D	16	
			R210	76776	0200PM-0450PM F		
					MCKY 3D	18	
			R220	76777	0800AM-1050AM T		
					MCKY 3D	18	
JOUR 3001	3			REPORTING 1	PREREQS JOUR 2001 AND JR STANDING. MAY BE LIMITED TO MAJORS.		
			010		1100AM-1150AM T	MCKY 102	P RAYBON
0			R011	76780	1100AM-1250PM MW	MCKY 3C	P RAYBON
3			020		1100AM-1150AM T	DUAN G039	
0			R021	76782	0400PM-0550PM MW	MCKY 3C	
3			030		1100AM-1150AM T	MKNA 204	
0			R031	76784	0100PM-0250PM TR	MCKY 3C	
3			040		1100AM-1150AM T	HLMS 220	
0			R041	76786	0300PM-0450PM TR	MCKY 3C	
JOUR 3771	3			MASS COMM HISTORY	PREREQ JR OR SR STANDING. MAY BE LIMITED TO MAJORS.		
			001	76804	0200PM-0315PM TR	HLMS 81	
			002	76805	1230PM-0145PM TR	ECON 205	
			003	76806	0300PM-0350PM MWF	EKLC E1B50	S KUCZUN
JOUR 4301	3			MEDIA ETHICS/PROF PRAC	SAME AS JOUR 5301.		
			001	81472	1230PM-0145PM TR	MUEN E123	R CHAVEZ
JOUR 4321	3			MEDIA INSTIT/ECON	SAME AS JOUR 5321.		
			001	81475	1230PM-0145PM TR	CLRE 209	SM HOOVER
JOUR 4651	3		001	76825	0900AM-0950AM MWF	MCKY 102	R TRAGER
JOUR 4791	3			MASS COMM AND PUB OPIN	PREREQ SR STANDING. MAY BE LIMITED TO MAJORS. SAME AS JOUR 5791.		
			001	76828	1100AM-1215PM TR	HLMS 81	AC CALABRESE
			002	76829	0200PM-0250PM MWF	MUEN E131	
JOUR 4831	3			PUBLICATION DESIGN	SAME AS JOUR 5831. MAY BE LIMITED TO MAJORS.		
			001	76831	0600PM-0830PM MW	MCKY 3B	MT CAMPBELL
JOUR 5301	3			MEDIA ETHICS/PROF PRAC	SAME AS JOUR 4301.		
			001	81473	1230PM-0145PM TR	MUEN E123	R CHAVEZ
JOUR 5321	3			MEDIA INSTIT/ECON	SAME AS JOUR 4321.		
			001	82652	1230PM-0145PM TR	CLRE 209	SM HOOVER
JOUR 5511	3		010	76921	0100PM-0350PM MW	MCKY 3C	SJ O'BRIEN
			020	76922	0600PM-0850PM TR	MCKY 3C	
JOUR 5521	3		001	76926	0800AM-1030AM W	MCKY 3D	L ACKLAND
			002	76927	0600PM-0830PM W	MCKY 3D	SE EVERETT
JOUR 5791	3			MASS COMM & PUBLIC OP	SAME AS JOUR 4791.		
			001	76938	1100AM-1215PM TR	HLMS 81	AC CALABRESE
JOUR 5831	3			PUBLICATION DESIGN	SAME AS JOUR 4831. MAY BE LIMITED TO MAJORS.		
			001	76940	0600PM-0830PM MW	MCKY 3B	MT CAMPBELL
JOUR 5871	3		003	77000	0800AM-1030AM R		
JOUR 6051	3		002	77032	0330PM-0600PM R	DUAN G039	PE MCLEAN
JOUR 6201	3		001	77033	0200PM-0430PM M	LIBR S421	FL KAPLAN
JOUR 6211	3		001	77034	0930AM-1200PM R	MCKY 117	PE MCLEAN
JOUR 6651	3		001	77035	1100AM-1150AM MWF	GUGG 2	R TRAGER
JOUR 6721	3		001	77036	0400PM-0630PM W	LIBR S421	SE MORIARTY
JOUR 6771	3		001	77037	0300PM-0530PM M	MCKY 117	J WHITT
JOUR 6871	3		001	82341	0900AM-1130AM T	MCKY 117	MJ MORITZ
JOUR 7011	3		001	77091	0330PM-0600PM T	LIBR S421	SM HOOVER

◆ Indicates an arts and sciences core course.



JOUR 3913	1-3			ADVERTISING PRACTICUM	THIS IS A CONTROLLED ENROLLMENT COURSE. PLEASE SEE THE DEPARTMENT OFFICE FOR ELIGIBILITY.		
						800	
							1100AM-1150AM TR
							MCKY 3C
							77
JOUR 4403	4			ADVERTISING CAMPAIGNS	PREREQS JOUR 3453, 3463 AND 3473. SAME AS JOUR 5403.		
			001	76813	0330PM-0515PM TR		HLMS 104
							BR ROBBS
			002	76814	0330PM-0515PM TR		MCKY 117
			003	76815	0900AM-1045AM MW		MCKY 117
							L WEISBERG
JOUR 4873	3			SPECIAL TOPICS	PREREQS JOUR 3453, 3463, AND 3473.		
			001	76886	0930AM-1045AM TR		DUAN G116
							WM PERLS
			002	76887	0530PM-0645PM TR		MCKY 3B
							A OSTERLUND
JOUR 5403	4			ADVERTISING CAMPAIGNS	SAME AS JOUR 4403.		
			001	76918	0330PM-0515PM TR		HLMS 104
							BR ROBBS
			001	76919	0330PM-0530PM TR		MUEN D439
							A GRONSTEDT
JOUR 5513	3		001	76924	0530PM-0800PM R		MCKY 117
							A GRONSTEDT
JOUR 5523	3		001	76929	0900AM-1130AM W		LIBR S421
							SE MORIARTY

IV. Broadcast

JOUR 3604	3			RADIO AND TV NEWS	PREREQS JOUR 2001 AND 3001. OPEN ONLY TO MAJORS.		
			100	76795	0800AM-1050AM M		MCKY 3C
							MCKY 3C
							17
JOUR 3614	3		001	76797	0800AM-1050AM F		MCKY 117
JOUR 3644	3			PRIN BROADCAST PROD	PREREQ JOUR 2001. MAY BE LIMITED TO MAJORS.		
			010		0100PM-0250PM MW		STAD 308
0			L011	76799	0300PM-0450PM MW		STAD 308
3			020		0100PM-0250PM TR		STAD 308
0			L021	76801	0300PM-0450PM TR		STAD 308
JOUR 3674	3			TV PRODUCTION 2	PREREQ JOUR 3644. MAY BE LIMITED TO MAJORS.		
			010		0900AM-1030AM TR		STAD 308
							SB JONES
			L011	76803	1040AM-1250PM TR		STAD 308
							SB JONES
JOUR 4354	3		001	82116	0200PM-0315PM TR		KTCH 120
							LJ HOOD
JOUR 4624	3			NEWS TEAM	PREREQS JOUR 3001, 3604, AND 3644. SAME AS JOUR 5624.		
			100		0100PM-0250PM F		MCKY 3B
							DB HEIDER
JOUR 4624	0		L110	76823	0845AM-1235PM TR		MCKY 3B
							DB HEIDER
JOUR 4644	3		001	76824	1100AM-1150AM MWF		MCKY 102
							S KUCZUN
JOUR 4674	1-3		001	76827	0900AM-1250PM TR		STAD 308
							SB JONES
JOUR 5514	3		001	76925	0200PM-0315PM TR		MCKY 3B
							MJ MORITZ
JOUR 5524	3		001	76930	0200PM-0430PM T		LIBR S421
							DB HEIDER
JOUR 5624	3			NEWS TEAM	PREREQS JOUR 5511 AND 5514. SAME AS JOUR 4624.		
			100		0100PM-0250PM F		MCKY 3B
							DB HEIDER
0			L110	76936	0845AM-1235PM TR		MCKY 3B
							DB HEIDER
JOUR 5644	3			ELECTRONIC MEDIA MNGMNT	SAME AS JOUR 4644.		
			001	76937	1100AM-1150AM MWF		MCKY 102
							S KUCZUN

College of Music

Convocation Music

CONV 1990	0		001	71977	1100AM-1150AM T	MUS C112	KJ MCCARTHY	300
CONV 2990	0		001	71978	1100AM-1150AM T	MUS C112	KJ MCCARTHY	100

Elective Music

MUSIC ELECTIVES OPEN TO BOTH NONMUSIC AND MUSIC MAJORS. IF A STUDENT HAS REGISTERED FOR A COURSE BUT HAS NOT ATTENDED DURING THE FIRST THREE CLASS MEETINGS, THAT STUDENT MAY BE ADMINISTRATIVELY DROPPED FROM THE CLASS. EACH COURSE IN THIS DEPARTMENT HAS A COURSE FEE FOR SPECIALIZED SUPPLIES AND EQUIPMENT (REFER TO THE TUITION AND FEES SECTION OF THIS HANDBOOK).

I. Elective

◆	EMUS 1081	3		BASIC MUSIC THEORY	001	74164	1200PM-1250PM MWF	MUS NB95	STAFF	85
					001	74215	0100PM-0150PM MWF	MUS C125	STAFF	60
					002	74216	0200PM-0250PM MWF	MUS C125	STAFF	60

◆ Indicates an arts and sciences core course.

Note: Classes begin on Monday, August 28.—There is a new way to register for courses with labs and/or recitations. See page 231

Core Course Department Course Number Credits Course Title	Sec. Number	Call Number	Time/Days	Blgd/Room	Instructor	Max. Enrollment
	003	74217	1100AM-1215PM TR	MUS C199	STAFF	120
	004	74218	0100AM-0150AM MWF	MUS C199	STAFF	120
	005	82342	1100AM-1150AM MWF	MUS C125	STAFF	60
	006	74219	0900AM-0950AM MWF	MUS C125	STAFF	120
◆ EMUS 2752 3	001	74223	1200PM-1250PM MWF	MUS C199	AA LUHRING	120
◆ EMUS 2772 3	001	74225	1230PM-0145PM TR	MUS C199	B ROMERO	120
EMUS 3203 2	001	74226	0200PM-0315PM TR	MCKY 213	STAFF	35
	002	74227	0330PM-0445PM TR	MCKY 213	STAFF	35
EMUS 3642 3	001	74264	1230PM-0145PM TR	MUS C112	WL HILL	450
EMUS 3652 3	001	74265	0200PM-0250PM MWF	MUS C199	JK GALM	120
◆ EMUS 3822 3	001	74266	1200PM-1250PM MWF	MUS NB59	OB ELLSWORTH	36
EMUS 4012 3			PREREQ UPPER DIVISION STANDING.			
	001	74267	0930AM-1045AM TR	MUS C125	JK GALM	25

II. Applied Music Classes

EMUS 1184 1	001	74171	0300PM-0350PM MW	MUS NB59	STAFF	10
	002	74172	1100AM-1150AM TR	MUS NB85	STAFF	10
	003	74173	0100PM-0150PM TR	MUS N180C	STAFF	10
	004	74174	0200PM-0250PM MW	MUS N180C	STAFF	10
	005	74175	1100AM-1150AM TR	MUS N180C	STAFF	10
	006	74176	1200PM-1250PM MW	MUS N180C	STAFF	10
	007	74177	1200PM-1250PM MW	MUS NB85	STAFF	10
EMUS 2184 1	001	74222	0900AM-0950AM TR	MUS N180C	STAFF	10
EMUS 1115 2			FOR BEGINNERS WITH NO KEYBRD EXPERIENCE.			
	001	74165	1100AM-1150AM MWF	MUS N180D	T GILLE	12
	002	74166	0200PM-0250PM MWF	MUS N180D	T GILLE	12
EMUS 1125 2			PREREQ EMUS 1115 OR INSTRUCTOR CONSENT.			
	001	74169	0300PM-0350PM MWF	MUS N180D	T GILLE	12
EMUS 1367 1	002	74192	0100PM-0150PM MTWR	MUS N180B	CF WOLZIE	20
EMUS 1417 1	002	74209	0200PM-0430PM F	MUS NB08	DW WALTER	15
EMUS 3367 1	002	74242	0100PM-0150PM MTWR	MUS N180B	CF WOLZIE	20

III. Music Ensembles (Audition is Required)

EMUS 1217 1	001	74178	1200PM-1250PM MTWR	MCKY 102	LC KAPTEIN	30
EMUS 3217 1	001	74228	1200PM-1250PM MTWR	MCKY 102	LC KAPTEIN	30
EMUS 5217 1	001	74268	1200PM-1250PM MTWR	MCKY 102	LC KAPTEIN	30
EMUS 1227 1	001	74179	0100PM-0150PM MTWR	MCKY 102	STAFF	75
EMUS 3227 1	001	74229	0100PM-0150PM MTWR	MCKY 102	STAFF	75
EMUS 5227 1	001	74269	0100PM-0150PM MTWR	MCKY 102	STAFF	75
EMUS 1237 1	001	74180	0200PM-0250PM MTWR	MCKY 102	STAFF	75
EMUS 3237 1	001	74230	0200PM-0250PM MTWR	MCKY 102	STAFF	75
EMUS 1247 1	001	74181	0700PM-0930PM T	MCKY 102	STAFF	75
EMUS 3247 1	001	74231	0700PM-0930PM T	MCKY 102	STAFF	75
EMUS 1257 1	001	74182	0400PM-0450PM MTWR	MCKY 102	STAFF	75
EMUS 3257 1	001	74232	0400PM-0450PM MTWR	MCKY 102	STAFF	75
EMUS 1287 1	001	74183	0400PM-0550PM MWF	MUS C174	TE CANEVA	220
EMUS 3287 1	001	74233	0400PM-0550PM MWF	MUS C174	TE CANEVA	100
EMUS 1297 1	001	74184	1200PM-0150PM MW	MUS C174	AR MCMURRAY	20
EMUS 3297 1	001	74234	1200PM-0150PM MW	MUS C174	AR MCMURRAY	20
EMUS 5297 1	001	74270	1200PM-0150PM MW	MUS C174	AR MCMURRAY	20
EMUS 1307 1	001	74185	0400PM-0550PM TR	MUS C174	AR MCMURRAY	40
EMUS 3307 1	001	74235	0400PM-0550PM TR	MUS C174	AR MCMURRAY	40
EMUS 5307 1	001	74271	0400PM-0550PM TR	MUS C174	AR MCMURRAY	20
EMUS 1317 1	001	82537	0700PM-0930PM W	MUS C174	TE CANEVA	50
EMUS 3317 1	001	82538	0700PM-0930PM W	MUS C174	TE CANEVA	50
EMUS 1327 1	001	74187	0400PM-0600PM MW	MUS C112	AR MCMURRAY	100
EMUS 3327 1	001	74237	0400PM-0600PM MW	MUS C112	AR MCMURRAY	50
EMUS 5327 1	001	74272	0400PM-0600PM MW	MUS C112	AR MCMURRAY	50
EMUS 1337 1	001	74188	1230PM-0230PM F	MUS C112	AR MCMURRAY	20
EMUS 3337 1	001	74238	1230PM-0230PM F	MUS C112	AR MCMURRAY	20
EMUS 5337 1	001	74273	1230PM-0230PM F	MUS C112	AR MCMURRAY	20

Core Course Department Course Number Credits Course Title	Sec. Number	Call Number	Time/Days	Blgd/Room	Instructor	Max. Enrollment
MUSC 2121 1			SEM 3 AURAL SKILLS			
	001	78225	1000AM-1050AM MW	MUS NB46	Y UNO	16
	002	78226	0900AM-0950AM MW	MUS NB85	STAFF	16
	003	78227	0900AM-0950AM MW	MUS NB46	Y UNO	16
MUSC 3091 2	001	78232	0200PM-0250PM MW	MUS NB59	GA DYES	15
MUSC 4021 2	001	78256	0100PM-0150PM TR	MUS C125	LJ GONZALEZ	20
MUSC 4041 2			PREREQ MUSC 2071 OR INSTR CONSENT			
	001	78257	1000AM-1050AM TR	MUS NB59	RE TOENSING	25
MUSC 4061 2	001	78258	1000AM-1050AM MW	MUS C125	STAFF	18
MUSC 4081 3	001	78259	0100PM-0150PM MWF	MUS NB46	STAFF	12
MUSC 4101 2-3	001	78260	1100AM-1150AM MWF	MUS NB46	STAFF	30
MUSC 4181 2	001	82348	0200PM-0250PM WF	MUS NB46	J LUKASIK	16
MUSC 5041 2	001	78290	1000AM-1050AM TR	MUS NB59	RE TOENSING	25
MUSC 5061 3	001	78291	0930AM-1045AM TR	MUS NB85	STAFF	18
MUSC 5081 3	001	78292	0200PM-0450PM R	MUS NB46	J LUKASIK	12
MUSC 7801 3	001	78314	0900AM-1150AM F	MCKY 213	S BRUNS	10

II. Musicology

MUSC 1802 3			INTRODUCTION TO MUSIC			
	001	78220	1100AM-1150AM MWF	MUS C199	T L RIIS	120
			COREQ MUSC 2101.			
MUSC 3802 3			HISTORY OF MUSIC			
	001	78240	0900AM-0950AM MWF	MUS NB59	AA LUHRING	41
	002	78241	1000AM-1050AM MWF	MUS NB59	OB ELLSWORTH	42
MUSC 4012 3			AFRICAN MUSIC			
	001	78255	0930AM-1045AM TR	MUS C125	JK GALM	35
			PREREQ UPPER DIVISION STANDING.			
MUSC 4112 3			ETHNOMUSICOLOGY			
	001	78264	1000AM-1050AM MWF	MUS N180C	B ROMERO	26
MUSC 4762 3	001	82354	0930AM-1045AM TR	MUS N285	AA LUHRING	14
MUSC 4772 3			HISTORY OF OPERA			
	001	78273	1230PM-0145PM TR	MUS N285	OB ELLSWORTH	10
			PREREQ MUSC 3812.			
MUSC 4792 3			20TH CENTURY MUSIC			
	001	78274	0900AM-0950AM MWF	MUS C199	JK GALM	20
	002	82356	0100PM-0150PM MWF	MUS NB59	GT SANDFORD	35
			PREREQ MUSC 3812.			
MUSC 4812 3	001	78275	1000AM-1050AM MWF	MUS N285	D HAYES	20
MUSC 482 3	002	82353	1000AM-1050AM MWF	MUS N180C	B ROMERO	50
MUSC 5112 3	001	82355	0930AM-1045AM TR	MUS N285	AA LUHRING	14
MUSC 5762 3	001	78307	1230PM-0145PM TR	MUS N285	OB ELLSWORTH	10
MUSC 5772 3	001	78308	0900AM-0950AM MWF	MUS C199	JK GALM	25
MUSC 5792 3	001	82357	0100PM-0150PM MWF	MUS NB59	GT SANDFORD	35
MUSC 5812 3	001	78309	1000AM-1050AM MWF	MUS N285	D HAYES	20
MUSC 5872 3	001	78309	1000AM-1050AM MWF	MUS N285	D HAYES	20
MUSC 7822 3	001	78315	0200PM-0430PM F	MUS N285	KD KROEGER	15

III. Music Education

MUSC 2103 3	001	78223	1100AM-1150AM MWF	MUS NB59	JR AUSTIN	20
MUSC 3013 1	001	78230	0800AM-0850AM MWF	MUS C174	STAFF	20
MUSC 3033 1	001	78231	0900AM-0950AM MWF	MUS C174	WJ STANLEY	14
MUSC 3123 3	001	82358	0930AM-1045AM TR	MCKY 213	LC KAPTEIN	18
MUSC 3133 2	001	78233	0200PM-0250PM MW	MCKY 213	J MONTGOMERY	30
MUSC 3163 2	001	78234	0800AM-0850AM MWF	MUS C174	STAFF	15
MUSC 3223 2	001	78238	0900AM-0950AM MWF	MUS C174	WJ STANLEY	11
MUSC 3363 2	001	82540	0200PM-0250PM MW	MUS C174	M PROVINCE	20
MUSC 4103 1			PREREQ MUSC 3103, 3123, OR 3143. COREQ EDUC 4122.			
	001	78261	1100AM-1150AM TR	MUS NB59	KJ MCCARTHY	20
MUSC 4123 3	001	78265	TBA		KJ MCCARTHY	15
MUSC 4133 3	001	78267	TBA		KJ MCCARTHY	15
MUSC 4153 1	001	78268	0800AM-0850AM TR	MUS C174	D WALTER	20
MUSC 4193 1	001	78269	0400PM-0450PM F	MUS NB59	J MONTGOMERY	15
MUSC 5183 2	001	82360	0400PM-0540PM T	MUS NB59	KJ MCCARTHY	50
MUSC 6113 2	001	78310	0400PM-0540PM M	MUS NB59	JR AUSTIN	25
MUSC 7113 3	001	82361	0400PM-0630PM W	MUS NB59	JR AUSTIN	20
MUSC 7203 3	001	82359	0400PM-0630PM T	MUS N285	J MONTGOMERY	20

EMUS 1347	1	BELL ENSEMBLE	001 74189	0500PM-0630PM TR	MCKY BSMT KE PFFIFNER	10
EMUS 3347	1	BELL ENSEMBLE	001 74239	0400PM-0530PM TR	MCKY BSMT KE PFFIFNER	10
EMUS 1357	1	HARP ENSEMBLE	001 74190	0400PM-0515PM TR	MUS C125 LO OKUNIEWSKI	15
EMUS 3357	1	HARP ENSEMBLE	001 74240	0400PM-0515PM TR	MUS C125 LO OKUNIEWSKI	15
EMUS 5357	1	HARP ENSEMBLE	001 74274	0400PM-0515PM TR	MUS C125 LO OKUNIEWSKI	10
EMUS 1367	1	EARLY MUSIC ENSEMBLES	001 74191	0100PM-0150PM MTWR	MUS NB85 E FARR	20
EMUS 3367	1	EARLY MUSIC ENSEMBLES	001 74241	0100PM-0150PM MTWR	MUS NB85 E FARR	25
EMUS 5367	1	EARLY MUSIC ENSEMBLES	001 74275	0100PM-0150PM MTWR	MUS NB85 E FARR	20
			002 74276	0100PM-0150PM MTWR	MUS N180B CF WOLZIEN	20
SECTIONS FOR BRASS ARE: 800-PINKOW, 801-SAWCHUK, 802-STANLEY, 803-ALLEN.						
EMUS 1377	1	CHAMBER MUSIC-BRASS	800	TBA		10
EMUS 3377	1	CHAMBER MUSIC-BRASS	800	TBA		10
EMUS 5377	1	CHAMBER MUSIC-BRASS	800	TBA		10
SECTIONS FOR STRING ARE: 800-LEHNERT, 801-KOROMZAY 802-GLYDE, 803-ECKERT, 804-WOLZIEN, 805-ERHARD.						
EMUS 1387	1	CHAMBER MUSIC-STRING	800	TBA		15
EMUS 3387	1	CHAMBER MUSIC-STRINGS	800	TBA		15
EMUS 5387	1	CHAMBER MUSIC-STRINGS	800	TBA		15
SECTIONS FOR WOODWINDS ARE: 800-ISHIKAWA, 801-BRODY, 802-MYER, 803-COOK, 804-AAHOLM.						
EMUS 1407	1	CHAMBER MUSIC-WOODWIND	800	TBA		10
EMUS 3407	1	CHAMBER MUSIC-WOODWINDS	800	TBA		10
EMUS 5407	1	CHAMBER MUSIC-WOODWINDS	800	TBA		10
EMUS 1417	1	PERCUSSION ENSEMBLE	001 74208	0200PM-0250PM MWF	MUS NB08 D WALTER	15
EMUS 3417	1	PERCUSSION ENSEMBLE	001 74257	0200PM-0250PM MWF	MUS NB08 D WALTER	15
			002 74258	0200PM-0430PM F	MUS NB08 DW WALTER	15
EMUS 1427	1	JAZZ ENSEMBLE	801	1230PM-0150PM TR	MUS C174 TR MYER	15
			802	0630PM-0800PM TR	MUS C174 TR MYER	15
EMUS 3427	1	JAZZ ENSEMBLE	801	1230PM-0150PM TR	MUS C174 TR MYER	15
			802	0630PM-0800PM TR	MUS C174 TR MYER	15
EMUS 1437	1	JAZZ COMBO	801	0200PM-0250PM F	MUS C174 TR MYER	40
			802	0200PM-0250PM F	MUS C174 TR MYER	40
EMUS 3437	1	JAZZ COMBO	801	0200PM-0250PM F	MUS C174 TR MYER	40
			802	0200PM-0250PM F	MUS C174 TR MYER	40
EMUS 1447	1	GUITAR ENSEMBLE	800	0400PM-0530PM TR	MUS NB85 CF WOLZIEN	15
EMUS 3447	1	GUITAR ENSEMBLE	800	0400PM-0530PM TR	MUS NB85 CF WOLZIEN	15
EMUS 1467	1	WORLD MUSIC ENSEMBLE	001 82349	0400PM-0550PM MW	MUS C199 B ROMERO	20
EMUS 3467	1	WORLD MUSIC ENSEMBLE	001 82350	0400PM-0550PM MW	MUS C199 B ROMERO	20
EMUS 5467	1	WORLD MUSIC ENSEMBLE	001 82351	0400PM-0550PM MW	MUS C199 B ROMERO	20

Music

INDEPENDENT STUDY COURSE WORK IS AVAILABLE. PLEASE CONSULT THE DEPARTMENT OFFICE FOR FURTHER INFORMATION. EACH COURSE IN THIS DEPARTMENT HAS A COURSE FEE FOR SPECIALIZED SUPPLIES AND EQUIPMENT (REFER TO THE TUITION AND FEES SECTION OF THIS HANDBOOK).

I. Theory and Composition

MUSC 1081	3	BASIC MUSIC MAJOR THEORY	001 82541	0800AM-0850AM MWF	MUS NB59 RS MCINTOSH	40	
MUSC 1101	2	SEM 1 THEORY	COREQ MUSC 1121. SECTION 800 IS A CONTROLLED ENROLLMENT COURSE. PLEASE SEE DEPT OFFICE FOR ELIGIBILITY.				
			001 78209	0900AM-0950AM TR	MUS C199 S BRUNS	60	
			002 82343	0900AM-0950AM TR	MUS NB59 STAFF	40	
			800	1200PM-1250PM TR	MCKY 213 STAFF	40	
MUSC 1121	2	SEM 1 AURAL SKILLS	SECTION 800 IS A CONTROLLED ENROLLMENT COURSE. PLEASE SEE DEPT OFFICE FOR ELIGIBILITY.				
			001 78211	0800AM-0850AM MWF	MUS C199 STAFF	20	
			002 78212	0800AM-0850AM MWF	MUS C125 STAFF	20	
			003 78213	0800AM-0850AM MWF	MUS NB85 STAFF	20	
			004 78214	0800AM-0850AM MWF	MCKY 213 STAFF	20	
			800	1200PM-1250PM MWF	MCKY 213 STAFF	40	
MUSC 2031	1	AURAL FOUNDATIONS OF JAZZ	001 78221	0200PM-0250PM F	MUS C125 GA DYES	15	
MUSC 2101	2	SEM 3 THEORY	COREQ MUSC 2121.				
			001 78222	1000AM-1050AM TR	MUS C199 Y UNO	65	

IV. Voice

MUSC 1544	1	ITALIAN DICTION	001 82539	0200PM-0250PM TR	MUS N180C M MOTEKI	30
MUSC 4464	2	FRENCH/GRMN DICTION/REP	001 82464	1100AM-1150AM MW	MUS N180C M MOTEKI	30
MUSC 5444	2	VOCAL PEDAGOGY	001 78300	0200PM-0250PM TR	MUS C125 P PETERSON	20
MUSC 5454	2	VOCAL REPERTOIRE	001 78301	0900AM-0950AM MW	MUS N180C PC MASON	20
MUSC 5564	2	GERMAN SONG LITERATURE	001 78303	0100PM-0150PM MW	MUS N180C RJ HARRISON	25

V. Keyboard

MUSC 1325	1	SIGHTREADING FOR PIANO	001 78217	0100PM-0150PM MW	SEE DEPT R SPILLMAN	20
MUSC 3345	2	PIANO PEDAGOGY	001 78239	1100AM-1150AM MW	SEE DEPT D LEHNERT	20
MUSC 4105	1	PIANO CHAMBER MUSC/ACC	001 78262	TBA	R SPILLMAN	25
MUSC 4325	3	PIANO LITERATURE	001 78270	0100PM-0150PM TR	SEE DEPT LM GRAHAM	15
PREREQS MUSC 2325, KEYBOARD HARMONY, SUFFICIENT KEYBOARD SKILLS PREFERABLY IN HARPSICHORD, PMUS 1586. SAME AS MUSC 5405.						
MUSC 4405	2	BASSO-CONTINUO ACC	001 78271	0200PM-0315PM TR	MUS C190 E FARR	8
			002 78272	0200PM-0350PM W	MUS C190	8
MUSC 5315	3	PIANO PED: GROUP TECH	001 82391	1200PM-1250PM MWF	SEE DEPT T GILLE	14
MUSC 5325	2	SEM-PIANO LITERATURE	001 78297	0100PM-0150PM MW	SEE DEPT LM GRAHAM	15
MUSC 5365	2	PIANO ACCOMPANYING	001 78298	1100AM-1150AM MW	SEE DEPT R SPILLMAN	20
MUSC 5405	2	BASSO-CONTINUO ACC	001 82388	0200PM-0315PM TR	MUS C190 E FARR	10
			002 78299	0200PM-0350PM W	MUS C190	8
MUSC 6325	2	SEM - PIANO LITERATURE	001 78312	0200PM-0250PM TR	SEE DEPT R SPILLMAN	15

VI. Choral and Instrumental Music

MUSC 1326	1	GUITAR SIGHT READING	001 78218	0200PM-0250PM MW	MUS N180B CF WOLZIEN	5
MUSC 3176	2	CONDUCTING I	001 78235	0300PM-0350PM MW	MCKY 102 STAFF	35
			002 78236	0200PM-0250PM TR	MUS C174 TE CANEVA	35
MUSC 4106	2	GUITAR LITERATURE	001 78263	0200PM-0250PM TR	MUS NB59 CF WOLZIEN	10
MUSC 5156	2	CHORAL MUSIC SYMPOSIUM	001 78294	0200PM-0350PM M	MCKY 102 STAFF	30
			002 78295	TBA	STAFF	30
MUSC 5526	2	SUZUKI STRING PEDAGOGY	001 78302	0200PM-0250PM TR	MUS NB85 W STARR	25

VII. Theses and Recitals

MUSC 3987	1	BA IN MUSIC RSCH SEM	001 78242	0100PM-0150PM F	MUS N285 L. SAMPSEL	20	
MUSC 3997	1	JUNIOR RECITAL	THIS IS A CONTROLLED ENROLLMENT COURSE. PLEASE SEE DEPARTMENT OFFICE FOR ELIGIBILITY.				
			800	TBA	KJ MCCARTHY	30	
MUSC 4957	0-4	SENIOR THESIS	THIS IS A CONTROLLED ENROLLMENT COURSE. PLEASE SEE DEPARTMENT OFFICE FOR ELIGIBILITY.				
			800	TBA	KJ MCCARTHY	50	
MUSC 4997	1	SENIOR RECITAL	THIS IS A CONTROLLED ENTROLLMENT COURSE. PLEASE SEE DEPARTMENT OFFICE FOR ELIGIBILITY.				
			800	TBA	KJ MCCARTHY	50	

VIII. Graduate Interdepartmental Courses

MUSC 5708	2	INTRO MUS BIBLIO RSCH	THIS IS A CONTROLLED ENROLLMENT COURSE. PLEASE SEE THE DEPARTMENT OFFICE FOR ELIGIBILITY.				
			800	0900AM-0950AM MW	MUS N285 L. SAMPSEL	15	
			801	1100AM-1150AM MW	MUS N285 GT SANDFORD	15	

Performance Music

ALL 800-899 SECTIONS ARE CONTROLLED ENROLLMENT. PLEASE SEE DEPARTMENT OFFICE FOR INFORMATION. EACH COURSE IN THIS DEPARTMENT HAS A COURSE FEE FOR SPECIALIZED SUPPLIES AND EQUIPMENT (REFER TO THE TUITION AND FEES SECTION OF THIS HANDBOOK). PERFORMANCE MUSIC COURSES ARE FOR MUSIC MAJORS ONLY.

PMUS 1105	1	KEYBRD-MUSICIANSHIP 1	FOR BEGINNERS WITH NO KEYBOARD EXPERIENCE OR INSTRUCTOR CONSENT.				
			001 78963	1000AM-1050AM TR	MUS N180D T GILLE	13	
PMUS 1205	1	KEYBRD-MUSICIANSHIP 2	PREREQ PMUS 1105 OR INSTRUCTOR'S PERMISSION.				
			001 78965	0900AM-0950AM TR	MUS N180D T GILLE	13	

Core Course
Department
Course Number
Credits
Course Title

Sec. Number
Call Number
Time/Days

Blgd/Room
Instructor
Max. Enrollment

ROTC Programs

Air Force Aerospace Studies

AIRR 1010	1	THE AIR FORCE TODAY 1	010	0200PM-0250PM R	ECCR 1-01	MC THOMASSON	45
	0	LAB	L011 81692	0500PM-0850PM R	DUAN G020	RL SHIMON	100
	1	THE AIR FORCE TODAY 1	020	0400PM-0450PM R	ECCR 1-09	MC THOMASSON	45
	0	LAB	L021 81696	0500PM-0850PM R	DUAN G020	RL SHIMON	100
AIRR 2010	1	DEVELOP AIR POWER 1	010	0100PM-0150PM R	STAD 112	G RUOTSALA	25
	0	LAB	L011 81699	0500PM-0850PM R	DUAN G020	RL SHIMON	75
	1	DEVELOP AIR POWER 1	020	0400PM-0450PM R	CLRE 208	G RUOTSALA	25
	0	LAB	L021 81700	0500PM-0850PM R	DUAN G020	RL SHIMON	75
AIRR 3010	3	AIR FORCE MGMT-LDRSHP 1	010	0930AM-1045AM TR	MUEN E064	RL SHIMON	30
	0	LAB	L011 81698	0500PM-0850PM R	DUAN G020	RL SHIMON	90
	3	AIR FORCE MGMT-LDRSHP 1	020	0330PM-0445PM TR	MUEN E131	RL SHIMON	30
	0	LAB	L021 81688	0500PM-0850PM R	DUAN G020	RL SHIMON	90
AIRR 4010	3	NATNL SECURITY FORCES 1	010	1230PM-0145PM TR	STAD 140	M WALLING	25
	0	LAB	L011 81701	0500PM-0850PM R	DUAN G020	RL SHIMON	50
	3	NATNL SECURITY FORCES 1	020	0330PM-0445PM TR	STAD 140	M WALLING	25
	0	LAB	L021 81702	0500PM-0850PM R	DUAN G020	RL SHIMON	50

Military Science - ROTC

MILR 1011	2	HIST/EVOL OF U.S. ARMY 1	010	0800AM-0850AM TR	STAD 140		49
	0	LAB	L011 81873	0330PM-0450PM R	ECCR 0-30		60
	2	HIST/EVOL OF U.S. ARMY 1	020	0200PM-0250PM TR	STAD 140		30
	0	LAB	L021 81875	0330PM-0450PM R	ECCR 0-30		60
MILR 2031	3	METHS LEADERSHIP/MGMT 1	010	0930AM-1045AM TR	STAD 135		30
	0	LAB	L011 81878	0330PM-0450PM R	ECCR 0-30		65
	3	METHS LEADERSHIP/MGMT 1	020	0200PM-0315PM TR	STAD 135		30
	0	LAB	L021 81880	0330PM-0450PM R	ECCR 0-30		65
MILR 3052	3	MIL OPERATION/TRAINING 1	010	0800AM-0915AM TR	STAD 112		30
	0	LAB	L011 81882	0330PM-0450PM R	STAD 112		30
	3	MIL OPERATION/TRAINING 1	020	0930AM-1045AM TR	STAD 112		30
	0	LAB	L021 81884	0330PM-0450PM R	STAD 112		30
MILR 4072	3	LDRSHIP DEVELOP-COMM DOD	010	0930AM-1045AM TR	STAD 140		40
	0	LAB	L011 81887	0330PM-0450PM R	ECCR 0-30		40
	3	LDRSHIP DEVELOP-COMM DOD	020	0200PM-0315PM TR	STAD 112		40
	0	LAB	L021 81888	0330PM-0450PM R	ECCR 0-30		40

Naval Science

NAVR 1010	2	INTRO TO NAVAL SCIENCE	NON-ROTC STUDENTS OR STUDENTS EXEMPT FROM TAKING THE LAB SHOULD REGISTER FOR SECTIONS 300/310 OR 400/410.				
			100	1000AM-1050AM MW	STAD 140	AT BOYER	25
	0	REC	R110	1000AM-1050AM F	STAD 140	AT BOYER	25
		LAB	L111 81049	0330PM-0550PM R	MATH 100	B GRADEN	160
	2	INTRO TO NAVAL SCIENCE	200	1100AM-1150AM MW	STAD 140	AT BOYER	25
	0	REC	R210	1100AM-1150AM F	STAD 140	AT BOYER	25
		LAB	L211 81052	0330PM-0550PM R	MATH 100	B GRADEN	160
	2	INTRO TO NAVAL SCIENCE	300	1000AM-1050AM MW	STAD 140	AT BOYER	25
	0	REC	R310 81054	1000AM-1050AM F	STAD 140	AT BOYER	25
	2	INTRO TO NAVAL SCIENCE	400	1100AM-1150AM MW	STAD 140	AT BOYER	25
	0	REC	R410 81056	1100AM-1150AM F	STAD 140	AT BOYER	25

Note: Classes begin on Monday, August 28—There is a new way to register for courses with labs and/or recitations. See page 231

Core Course
Department
Course Number
Credits
Course Title

Sec. Number
Call Number
Time/Days

Blgd/Room
Instructor
Max. Enrollment

NAVR 3040	3	NAVAL WEAPONS SYSTEMS	NON-ROTC STUDENTS OR STUDENTS EXEMPT FROM TAKING THE LAB SHOULD REGISTER FOR SECTIONS 300 OR 400.				
			100	0200PM-0250PM MWF	STAD 140	SJ CINCOTTA	35
	0	LAB	L111 81058	0330PM-0550PM R	MATH 100	B GRADEN	160
	3	NAVAL WEAPONS SYSTEMS	200	0300PM-0350PM MWF	STAD 140	SJ CINCOTTA	35
	0	LAB	L211 81060	0330PM-0550PM R	MATH 100	B GRADEN	160
	3	NAVAL WEAPONS SYSTEMS	300	0200PM-0250PM MWF	STAD 140	SJ CINCOTTA	35
			400	0300PM-0350PM MWF	STAD 140	SJ CINCOTTA	35
NAVR 4010	3	LEADERSHIP AND MGMT	NON-ROTC STUDENTS OR STUDENTS EXEMPT FROM TAKING THE LAB SHOULD REGISTER FOR SECTIONS 300 OR 400.				
			100	0900AM-0950AM MWF	STAD 135	TR SHEFFIELD	30
	0	LAB	L111 81064	0330PM-0550PM R	MATH 100	B GRADEN	160
	3	LEADERSHIP AND MGMT	200	1000AM-1050AM MWF	STAD 135	TR SHEFFIELD	30
	0	LAB	L211 81066	0330PM-0550PM R	MATH 100	B GRADEN	160
	3	LEADERSHIP AND MGMT	300	0900AM-0950AM MWF	STAD 135	TR SHEFFIELD	30
			400	1000AM-1050AM MWF	STAD 135	TR SHEFFIELD	30
NAVR 4030	3	NAVIG/NAVAL OPERATIONS 1	NON-ROTC STUDENTS OR STUDENTS EXEMPT FROM TAKING THE LAB SHOULD REGISTER FOR SECTIONS 310 OR 410.				
			100	0800AM-0850AM MWF	STAD 140		32
	0	LAB	L111 81071	0330PM-0550PM R	MATH 100	B GRADEN	160
	3	NAVIG/NAVAL OPERATIONS 1	200	0900AM-0950AM MWF	STAD 140		32
	0	LAB	L211 81074	0330PM-0550PM R	MATH 100	B GRADEN	160
	3	NAVIG/NAVAL OPERATIONS 1	300	0800AM-0850AM MWF	STAD 140		32
			400	0800AM-0850AM MWF	STAD 140		32
NAVR 3101	3	EVOLUTION OF WARFARE	NON-ROTC STUDENTS OR STUDENTS EXEMPT FROM TAKING THE LAB SHOULD REGISTER FOR SECTION 200.				
			100	0200PM-0315PM TR		B GRADEN	8
	0	LAB	L111 81080	0330PM-0550PM R	MATH 100	B GRADEN	160
	3	EVOLUTION OF WARFARE	200	0200PM-0315PM TR		B GRADEN	8

Student Leadership Institute

PRLC 1810	3	ETHICAL LEADERSHIP	THIS IS A CONTROLLED ENROLLMENT COURSE. PLEASE SEE DEPARTMENT OFFICE FOR ELIGIBILITY.				
			800	0700PM-0900PM T	HALE 230	RG BILLINGSLEY	60
	0	RECITATION	R801	0330PM-0530PM R	CHEM 131	C CLAYTON	12
			R802	0330PM-0530PM R	CHEM 133	M JOHNSON	12
			R803	0330PM-0530PM R	CLRE 212	S KAHNG	12
			R804	0330PM-0530PM R		T KRIER	12
			R805	0330PM-0530PM R		C SHIVELEY	12
			R806	0330PM-0530PM R	ECON 16	TD TASHIRO	12
PRLC 2810	3	GLOBAL ISSUES/LEADERSHIP	THIS IS A CONTROLLED ENROLLMENT COURSE. PLEASE SEE DEPARTMENT OFFICE FOR ELIGIBILITY.				
			800	0700PM-0900PM T	EDUC 220	RG BILLINGSLEY	60
	0	RECITATION	R801	0330PM-0530PM R	F A N185	H LOCKE	12
			R802	0330PM-0530PM R	MUEN E114	C MARCANTONIO	12
			R803	0330PM-0530PM R		B RUTH	12
			R804	0330PM-0530PM R		A VOISHAN	12
			R805	0330PM-0530PM R		L WALTER	12
			R806	0330PM-0530PM T	HLMS 285	AJ GOODMAN	24
			R807	0600PM-0830PM W	MKNA 204	B RUTH	12

ARTS & SCIENCES CORE CURRICULUM—FALL 1995

This description of the core curriculum contains a number of changes approved by the faculty of the college in spring 1994. This version applies to all students first enrolling in the college in summer 1994 and later. The specific changes include credit-hour requirement updates, as follows:

1. Written Communication requires 3 hours of approved lower-division course work and 3 hours of approved upper-division course work.
2. Historical Context requires 3 hours of approved course work.
3. United States Context requires 3 hours of approved course work.
4. Contemporary Societies requires 3 hours of approved course work.

Continuing students who first enrolled in the College of Arts and Sciences before summer 1994 may elect to graduate under the new set of core curriculum requirements. These continuing students may satisfy the written communication requirement by passing 3 hours of approved upper-division course work or by passing the written communication proficiency test.

The core curriculum must be satisfied by all students in the College of Arts and Sciences who began their undergraduate study in the summer of 1988 or later. Those students who finished high school in the spring of 1988 or later must also meet the college's minimum academic preparation standards, or MAPS (see page 110). You may *not* use courses taken to complete a MAPS deficiency to fulfill any area of the core curriculum, with the exception of foreign language.

There are eleven requirements of the core curriculum—four in skills acquisition and seven in the content areas of study. The requirements are all listed here, with instructions and lists of courses that will fulfill each requirement. For a complete explanation of graduation requirements in the College of Arts and Sciences, see the *University of Colorado Catalog*.

Selected majors are exempt from portions of the core curriculum (see sections 4, 5, and 6 of the content areas of study). Content area exemptions may be used cumulatively if you are graduating with more than one eligible major.

Although a single course may appear in several areas, you may use it to meet only one requirement.

Skills Acquisition

1. FOREIGN LANGUAGE

While in high school, all students are required to demonstrate third-level proficiency in a single modern or classical foreign language. If you have not met this requirement at the time you enter the college, you are required to meet the deficiency by passing an appropriate third-semester college course or by passing a CU-Boulder-approved equivalency examination. Courses offered at CU that satisfy this requirement include the following:

CHIN	2020-10	Intensive Intermediate Modern Chinese
◆ CHIN	2110-5	Intermediate Chinese 1
◆ CLAS	2114-4	Intermediate Latin 1
◆ CLAS	3113-3	Intermediate Classical Greek 1
◆ FREN	2110-3	Second-Year French Grammar Review and Reading 1
◆ GRMN	2010-4	Intermediate German 1
◆ ITAL	2110-3	Second-Year Italian Reading, Grammar, and Composition 1
JPNS	2020-10	Intensive Intermediate Japanese
◆ JPNS	2110-5	Intermediate Japanese 1
◆ NORW	2110-3	Second-Year Norwegian Reading and Conversation 1
PORT	2110-3	Second-Year Portuguese 1
◆ PORT	2150-5	Intensive Second-Year Portuguese
◆ RUSS	2010-3	Second-Year Russian Grammar and Composition 1
◆ SPAN	2110-3	Second-Year Spanish 1
◆ SPAN	2150-5	Intensive Second-Year Spanish
◆ SWED	2110-3	Second-Year Swedish Reading and Conversation 1

2. QUANTITATIVE REASONING AND MATHEMATICAL SKILLS

You are required to demonstrate minimum competence in Quantitative Reasoning and Mathematical Skills (QRMS). You can fulfill the requirement by passing one of the courses or sequences of courses listed below or by passing the CU-Boulder QRMS proficiency exam.

- a) ECON 1078-3 Mathematical Tools for Economists 1
- b) GEOL 1600-3 Order, Chaos, and Complexity†
- ◆ c) QRMS 1010-3 Quantitative Reasoning and Mathematical Skills
- ◆ e) MATH/QRMS 2380-3 Mathematics for the Environment
- ◆ e) MATH 1110-3 The Spirit and Uses of Mathematics 1 and
MATH 1120-3 The Spirit and Uses of Mathematics 2
- ◆ f) PHYS 1000-3 Preparatory Physics
- ◆ g) Any three 1-credit math modules: MATH 1000, 1010, 1020, 1030, 1040, 1050, 1060, 1070, 1080, 1090, or 1100. It is recommended that you register for clusters of three modules, for example, MATH 1000-1020, 1020-1040, 1050-1070, or 1080-1100.
- h) Any 3 credits of mathematics courses numbered MATH 1300 and above or applied mathematics courses numbered APPM 1340 and above.

◆ Indicates an arts and sciences core course scheduled this semester.

† Indicates a change from the spring 1995 core curriculum.

3. WRITTEN COMMUNICATION

Students may meet the lower-division component of this requirement by first passing one of the approved lower-division courses or by receiving a score of 3, 4, or 5 on the English Language and Composition Advanced Placement exam.

Students may then complete the upper-division component of this requirement by passing one of the approved upper-division courses or by passing the written communication proficiency exam.

LOWER-DIVISION COURSES

◆ ARSC	1100 (3-4)	Advanced Expository Writing
◆ ARSC	1150-3	Writing in Arts and Sciences
◆ ENGL	1001-3	Freshman Writing Seminar
◆ EPOB	1950-3	Introduction to Scientific Writing
FARR	1900-3	Farrand Writing Seminar
◆ HONR	2020-3	Honors Writing Workshop
◆ JOUR	2001-3	Mass Media Writing
◆ KINE	1950-3	Introduction to Scientific Writing in Kinesiology
◆ PSYC	1020-3	Writing in Psychology
◆ UWRP	1150-3	Intro. Composition: Expository Writing
◆ UWRP	1250-3	Intro. Composition: Argumentative Writing

UPPER-DIVISION COURSES

ARSC	3020-3	Advanced Writing in Environmental Conservation
◆ EPOB	3940-3	Arguments in Scientific Writing
◆ FINE	3007-3	Writing in the Visual Arts
◆ KINE	3700-3	Scientific Writing in Kinesiology
◆ PHYS	3050-3	Writing in Physics: Problem-Solving and Rhetoric [†]
◆ PSYC	3020-3	Advanced Writing in Psychology
RLST	3020-3	Advanced Writing in Religious Studies
◆ UWRP	3020-3	Topics in Writing
◆ WMST	3800-3	Advanced Writing in Feminist Studies

4. CRITICAL THINKING

You must pass 3 hours of specified course work at the upper-division level that requires you to practice sustained critical thinking and the demonstrate such thinking in both written form and oral discussion. Some of the listed courses are intended for specific majors. Others are open to all students with a general background in the field.

Note the prerequisites before registering.

◆ ANTH	4180-3	Anthropological Perspectives, Contemporary Issues
ANTH	4520-3	Symbolic Anthropology
ANTH	4590-3	Urban Anthropology
◆ APAS	4800-3	Space Science: Practice and Policy

HIST	3112-3	Seminar in Renaissance and Reformation
HIST	3113-3	Seminar in Medieval and Early Modern English History
◆ HIST	3116-3	Seminar in American Diplomatic History
HIST	3212-3	Seminar in Early Modern European History
HIST	3317-3	Seminar in the American West
HIST	3414-3	Seminar in European Intellectual Thought
◆ HIST	3415-3	Seminar in Recent American History
◆ HIST	3416-3	Seminar in American Society and Thought
HIST	3436-3	Seminar in American Economic History
HIST	3511-3	Seminar in Medieval History
HIST	3616-3	Seminar in Women's History
HIST	3628-3	Seminar in Recent Chinese History
◆ HIST	3713-3	Seminar in Russian History
◆ HIST	3718-3	Seminar in Japanese History
◆ HIST	4840-3	Honors Seminar
HONR	4055-3	Discourse Analysis and Cultural Criticism
◆ HONR	4250-3	State and Individual: Civil Disobedience
HONR	4260-3	The Individual and Individualism
HONR	4800-3	U.S. Foreign Policy in the Developing World
◆ HUMN	4155-3	Philosophy, Art, and the Sublime
HUMN	4555-3	The Arts of Interpretation
◆ IAFS	4800-3	Honors in International Affairs
◆ KINE	4660-3	Topics in Exercise Physiology
◆ KINE	4760-3	Critical Thinking in Motor Behavior
◆ LING	4100-3	Perspectives on Language
◆ MATH	3000-3	Introduction to Abstract Mathematics
MCDB	3330-3	Evolution, Creationism, and the Origins of Life
MCDB	4140-3	Plant Molecular Biology and Biotechnology
MCDB	4400-3	Ethical, Legal, and Social Implications of Genetics
◆ MCDB	4410-3	Human Molecular Genetics
◆ MCDB	4426-3	Cell Signaling and Developmental Regulation
MCDB	4471-3	Regulation of Gene Expression in Development
MCDB	4680-3	Mechanisms of Aging
◆ MCDB	4750-3	Animal Virology
◆ MCDB	4790-3	Experimental Embryology
PACS	4500-3	Senior Seminar in Peace and Conflict Studies
◆ PACS/PSCI	4732-3	Critical Thinking in Development
◆ PHIL	3180-3	Critical Thinking: Contemporary Topics
◆ PHIL	3480-3	Critical Thinking in Philosophy
◆ PHIL	4450-3	} History and Philosophy of Physics
◆ PHYS	4450-3	
PHIL	4830-3	Senior Seminar in Philosophy
PHYS	3340-3	Introduction to Research in Optical Physics
PHYS	4420-3	Nuclear Particle Physics
PHYS	4430-3	Introduction to Research in Modern Physics



APAS	4810-3	Science and Pseudoscience in Astronomy
BLST	4670-3	The Sixties: Critical Black Views
◆ CDSS	4000-3	Multicultural Aspects of Communication Differences and Disorders
CHEM	4181-4	Instrumental Analysis
CHEM	4761-4	Biochemistry Laboratory
◆ COMM	3100-3	Current Issues in Communication and Society
◆ ECON	4309-3	Economics Honors Seminar
◆ ECON	4999-3	Economics in Action: A Capstone Course
◆ ENGL	4032-3	Critical Thinking: New Directions in English Studies
EPOB	4180-3	Ecological Perspectives on Global Change
EPOB	4210-3	Arguments in Evolutionary Biology
EPOB	4240-3	Advances in Animal Behavior
EPOB	4270-3	Population Genetics and Evolution
EPOB	4380-3	Respiratory Adaptations to the Environment
EPOB	4420-3	Environmental Animal Physiology
EPOB	4570-(2-4)	Advanced Plant Physiology
EPOB	4590-3	Plants and Human Affairs
◆ EPOB	4800-3	Critical Thinking in Biology
◆ FILM	4004-3	Film Theory
◆ FINE	3098-3	Critical Thinking: Censorship and Art
◆ FINE	3109-3	Critical Thinking: Art in Society
FINE	3225-3	Critical Thinking: Women's Art-Issues and Controversies
FINE	3409-3	Critical Thinking: Contemporary Painting, Sculpture, and Intermedia
◆ FINE	4087-3	Selected Topics in Contemporary Art
FINE	4729-3	Readings/Issues in Photography
FINE	4739-3	Intellectual Roots of Italian Renaissance Art
GEOG	3002-3	Introduction to Research in Human Geography
GEOG	4173-3	Research Seminar in Geography
◆ GEOG	4430-3	Seminar: Conservation Trends
GEOG	4622-3	Urban Geography: Social
◆ GEOG	4742-3	Environment and Peoples: Approaches to Landscape
GEOG	4892-3	Geography of Western Europe
GEOL	3620-3	Controversies in Planetary Geology
◆ GEOL	3630-3	Great Geological Controversies
◆ GEOL	4080-3	Societal Problems and Earth Sciences
GEOL	4500-3	Critical Thinking in Earth Sciences
HIST	3000-3	Seminar in History (non-majors)
HIST	3010-3	Communist Society in Historical Perspective
◆ HIST	3011-3	Seminar in Ancient History
HIST	3012-3	Seminar in Modern European History
HIST	3018-3	Seminar in Latin American History
◆ HIST	3019-3	Seminar in Asian and African History



PSCI	4701-3	Symbolic Politics
PSCI	4703-3	Alternative World Futures
PSCI	4704-3	Politics and Language
PSCI	4711-3	Seminar on Space Policy
◆ PSCI	4714-3	Liberalism and Its Critics
◆ PSCI	4718-3	Honors in Political Science
◆ PSCI	4721-3	Rethinking American Politics
◆ PSCI	4731-3	Progress and Problems in American Democracy
PSCI	4734-3	Politics and Literature
PSCI	4741-3	Goals: Spending and Revenues
PSCI	4752-3	Seminar in Central and East European Studies
◆ PSCI	4782-3	Global Issues
PSCI	4792-3	Issues in Latin American Politics
◆ PSYC	4001-3	Honors Seminar
◆ PSYC	4521-3	Critical Thinking in Psychology
◆ RLST	3500-3	Religion and Play
RLST	3700-3	Religion and Psychology
◆ RLST	4800-3	Critical Studies in Religion
◆ SOCY	4461-3	Critical Thinking in Sociology
◆ SPAN	3100-3	Literary Analysis in Spanish
◆ THTR	4081-3	Senior Seminar
◆ WMST	3090-3	Critical Thinking in Feminist Theory

Content Areas of Study

1. HISTORICAL CONTEXT (3 HOURS)

You may choose to meet this 3-hour requirement by passing any course listed below or by taking either HUMN 1010 or 1020 (each an intensive 6-hour course).

◆ CEES	1000-3	Introduction to Central and East European Studies
CLAS/HIST	1051-3	The World of Ancient Greeks
CLAS/HIST	1061-3	The Rise and Fall of Ancient Rome
CLAS	1140-3	Roman Civilization
CLAS/HIST	4031-3	Alexander and the Hellenistic World
CLAS/HIST	4061-3	Twilight of Antiquity
◆ CLAS/HIST	4081-3	The Roman Republic
◆ ENGL	3162-3	} History and Literature of Georgian England
◆ HIST	3163-3	
◆ ENGL	4112-3	} History and Culture of Medieval England
◆ HIST	4113-3	
◆ HIST	1010-3	Western Civilization 1
◆ HIST	1020-3	Western Civilization 2
◆ HIST	1030-3	Honors: Western Civilization 1
HIST	1038-3	Introduction to Latin American History

◆ Indicates an arts and sciences core course scheduled this semester.

ARTS & SCIENCES CORE CURRICULUM—FALL 1995

HIST	1040-3	Honors: Western Civilization 2
◆ HIST	1113-3	History of England to 1660
HIST	1123-3	History of England 1660 to Present
◆ HIST	1308-3	Introduction to Middle Eastern History
HIST	1608-3	Introduction to Chinese History
HIST	2100-3	Revolution in History
HIST	4133-3	History of Tudor England
HIST	4143-3	History of Stuart England
◆ HIST	4223-3	French Revolution and Napoleon
HIST	4314-3	History of Science to Newton
◆ HIST	4433-3	Nazi Germany
HIST	4623-3	History of East-Central Europe since 1914
HIST	4733-3	Revolutionary and Soviet Russia
◆ HUMN	1010-6	Intro to Humanities 1
HUMN	1020-6	Intro to Humanities 2
◆ PHIL	1010-3	Intro to Western Philosophy: Ancient
◆ PHIL	1020-3	Intro to Western Philosophy: Modern
◆ PHIL	3000-3	History of Ancient Philosophy
◆ PHIL	3010-3	History of Modern Philosophy
◆ PHIL	3410-3	History of Science: Ancients to Newton
◆ PHIL	3430-3	History of Science: Newton to Einstein
◆ RLST	3000-3	The Christian Tradition
RLST	3100-3	Judaism
◆ RUSS	2211-3	Introduction to Russian Culture

2. CULTURAL AND GENDER DIVERSITY (3 HOURS)
You are required to pass 3 hours of course work from any course listed below.

◆ AAST	1015-3	Introduction to Asian American Studies
AAST/HIST	4717-3	Chinese American History
AAST/HIST	4727-3	Japanese American History
AIST	1125-3	Exploring a Non-Western Culture: Hopi and Navajo
ANTH	1120-3	
AIST	2000-3	Introduction to American Indian Studies: Precontact Native America
AIST	2015-3	Topical Issues in Native North America
AIST	3023-3	Native Americans and Environmental Ethics
AIST	4565-3	North American Indian Acculturation
ANTH	4560-3	
AIST/HIST	4627-3	The Indian in American History: Western Region
◆ ANTH	1100-3	Exploring a Non-Western Culture: The Tamils
ANTH	1110-3	Exploring a Non-Western Culture: Japan
◆ ANTH	1130-3	Exploring a Non-Western Culture: Amazonian Tribal Peoples
◆ ANTH	1140-3	Exploring a Non-Western Culture: The Maya
ANTH/BLST	1150-3	Exploring a Non-Western Culture: Regional Cultures of Africa

◆ PSYC/WMST	2700-3	Psychology of Contemporary American Women
◆ RLST/WMST	2800-3	Women and Religion
RLST	3510-3	Australian Religions
◆ SOCY/WMST	1006-3	The Social Construction of Sexuality
◆ SOCY/WMST	1016-3	Sex, Gender, and Society 1
◆ SOCY/WMST	2016-3	Sex and Gender in Futuristic Literature
SOCY/WMST	3012-3	Women, Development, and Fertility
SOCY	4026-3	Sociology of Mental Health: Gender, Race, and Class Issues
◆ WMST	2000-3	Introduction to Feminist Studies
WMST	2020-3	Social Construction of Femininities and Masculinities
◆ WMST	2050-3	Women and Society

3. UNITED STATES CONTEXT (3 HOURS)

This 3-hour requirement may be fulfilled by passing any course listed below.

◆ AAST/HIST	1717-3	Asian American History
AAST	3013-3	Asian Pacific American Communities
AIST	2015-3	Topical Issues in Native North America
AIST	3023-3	Native Americans and Environmental Ethics
◆ AMST	2000-3	Themes in American Culture: 1600-1865
AMST	2010-3	Themes in American Culture: 1865-Present
◆ AMST	4500-3	American Autobiography
ANTH	3170-3	America: An Anthropological Perspective
BLST/SOCY	3023-3	African American Family in U.S. Society
◆ ETHN/SOCY	1015-3	U.S. Race and Ethnic Relations
◆ CHST/HIST	2537-3	Chicano History
ECON	1524-3	Economic History of the U.S.
◆ ECON	4524-3	Economic History of the U.S.
ECON	4697-3	Government and Business in the Economy
◆ EMUS	2752-3	History of the United States: Folk/Popular Music
◆ FINE	3509-3	American Art
◆ HIST	1015-3	History of the United States to 1865
◆ HIST	1025-3	History of the United States since 1865
◆ HIST	1035-3	Honors: History of the United States to 1865
HIST	1045-3	Honors: History of the United States since 1865
◆ HIST	2437-3	Afro-American History
◆ HIST	4115-3	British Colonial America, 1492-1689
◆ HIST	4116-3	Diplomatic History of U.S. to 1920
HIST	4125-3	British Colonial America, 1689-1750
HIST	4126-3	Diplomatic History of U.S. since 1920
◆ HIST	4166-3	The War in Vietnam and Its Legacy
◆ HIST	4215-3	The American Revolution
HIST	4315-3	Civil War and Reconstruction
◆ HIST	4516-3	U.S. Society in the 19th Century
HIST	4526-3	U.S. Society in the 20th Century



ANTH	1160-3	Exploring a Non-Western Culture: The Ancient Egyptian Civilization
◆ BLST	2000-3	Introduction to Black Studies
◆ BLST	2200-3	Contemporary Black Protest Movements
BLST	2210-3	Black Social and Political Thought
BLST	2800-3	Afro-American Music/History Appreciation 1
BLST	2810-3	Afro-American Music/History Appreciation 2
BLST/SOCY	3023-3	African American Family in U.S. Society
BLST/PSCI	3101-3	Black Politics
CHIN/JPNS	1011-4	Introduction to Traditional East Asian Civilizations
◆ CHST	1015-3	Introduction to Chicano Studies
CHST	1031-3	Chicano Fine Arts and Humanities
◆ CHST/WMST	3135-3	Study of Chicanas
CHST	3153-3	Folklore, Mysticism and Myth of the Hispanic Southwest
CHST	4133-3	} Latinos and the U.S. Political System
PSCI	4131-3	
◆ CLAS/WMST	2100-3	Women in Antiquity: Greece
CLAS/WMST	2110-3	Women in Antiquity: Rome
◆ EMUS	2772-3	World Musics
◆ ENGL/WMST	1260-3	Introduction to Women's Literature
◆ ENGL/ETHN	1800-3	American Ethnic Literatures
◆ ENGL	3672-3	Jewish-American Fiction
◆ FILM	3013-3	Women and Film
FINE	3209-3	Renaissance Art Out of the Canon: Cultural and Gender Diversity 1400-1600
FINE/WMST	4809-3	Women Artists from the Middle Ages to the Present
FREN	1700-3	French-Speaking Voices of the Third World
GRMN	3501-3	Jewish-German Writers: Enlightenment to Present Day
HIST	4327-3	The American Southwest
HIST/WMST	4614-3	Women in Industrializing Europe
◆ HIST/WMST	4616-3	Women in the U.S. to 1890
HIST	4617-3	The Indian in American History: Eastern Region
HIST/WMST	4626-3	Women in the U.S. since 1890
◆ HONR	4025-3	Heroines and Heroic Tradition
HUMN	3145-3	African America in the Arts
HUMN	4064-3	"Primitivism" in Art and Literature
ITAL	4150-3	The Decameron and the Age of Realism
◆ ITAL	4730-3	Italian Feminisms: Culture, Theory, and Narratives of Difference
◆ LAMS	1000-3	Introduction to Latin American Studies
LING	2400-3	Language and Gender
LING	3220-3	American Indian Languages in Social-Cultural Context
◆ PHIL/WMST	2290-3	Philosophy and Women
◆ PSCI/WMST	4271-3	Sex Discrimination: Constitutional Issues

HUMN	3145-3	African America in the Arts
◆ LING	1000-3	Language in U.S. Society
◆ PHIL	1200-3	Philosophy and Society
◆ PHIL	2220-3	The Nature of Law
◆ PSCI	1101-3	American Political System
◆ PSCI	3011-3	The American Presidency
◆ PSCI	3054-3	American Political Thought
◆ PSCI	3061-3	State Government and Politics
PSCI	3071-3	Urban Politics
◆ PSCI	3163-3	American Foreign Policy
◆ PSCI	3171-3	Government and Capitalism in the U.S.
PSCI	4021-3	Legislative Theory and Research
RLST	3050-3	Religion and Literature in America
SOCY	1012-3	Population Issues in the United States
◆ SOCY/WMST	3016-3	Marriage and the Family in U.S. Society
◆ SOCY	3151-3	Self in Modern Society
◆ WMST	2500-3	History of the U.S. Feminist Movement

4. LITERATURE AND THE ARTS (6 HOURS)

You are required to pass 6 hours of course work in literature and the arts, of which at least 3 hours must be upper division, unless you elect to complete either Humanities 1010 or Humanities 1020.

If you graduate with a major dealing in depth with literature and arts (Chinese, Classics, Dance, English, Fine Arts, French, Germanic Studies, Humanities, Italian, Japanese, Portuguese, Russian, Spanish, or Theatre), you are exempt from this requirement.

Lower-Division Courses

CHIN	1051-3	Masterpieces of Chinese Literature in Translation
◆ CLAS/FINE	1009-3	Introduction to Greek Art and Archaeology
◆ CLAS	1100-3	Greek Mythology
◆ CLAS	1110-3	Masterpieces of Greek Literature in Translation
CLAS	1120-3	Masterpieces of Roman Literature in Translation
◆ DNCE	1029-3	Dance as a Universal Language
◆ EMUS	1832-3	Appreciation of Music
EMUS	2762-3	Music and Drama
◆ ENGL	1500-3	Masterpieces of British Literature
◆ ENGL	1600-3	Masterpieces of American Literature
FINE	1109-3	Introduction to Western Art 1
FINE	1209-3	Introduction to Western Art 2
◆ FINE	1309-3	History of World Art 1
FINE	1409-3	History of World Art 2
FINE	1709-3	Experiencing Art—Image, Artist, and Idea

◆ Indicates an arts and sciences core course scheduled this semester.

† Indicates a change from the spring 1995 core curriculum.

ARTS & SCIENCES CORE CURRICULUM—FALL 1995

FINE	2409-3	Introduction to Asian Arts
FREN	1800-3	Contemporary French Literature in Translation
GRMN	2501-3	Twentieth Century German Short Story
◆ HUMN	1010-6	Introduction to Humanities 1
HUMN	1020-6	Introduction to Humanities 2
◆ JPNS	1051-3	Masterpieces of Japanese Literature in Translation
RLST	2200-3	Religion and Dance
SPAN	1000-3	Cultural Difference through Hispanic Literature
◆ THTR	1009-3	Introduction to Theatre
◆ THTR	1011-3	Development of Theatre 1: Classical Theatre and Drama
Upper-Division Courses		
CLAS	4110-3	Greek and Roman Epic
◆ CLAS	4120-3	Greek and Roman Tragedy
CLAS	4130-3	Greek and Roman Comedy
◆ DNCE	4017-3	History and Philosophy of Dance
◆ EMUS	3822-3	Music Literature 1
EMUS	3832-3	Music Literature 2
◆ ENGL	3002-3	Shakespeare/Non-Majors
◆ ENGL	3062-3	Modern and Contemporary Literature
◆ FILM	3051-4	Film History 1 (Silent Era)
FILM	3061-4	Film History 2 (Sound Film)
FINE	4329-3	Modern Art
FINE	4619-3	Quattrocento Art of Florence and Central Italy
FINE	4659-3	The Roman Baroque
FINE	4759-3	17th Century Art and the Concept of the Baroque
◆ FREN	3110-3	Main Currents of French Literature 1
◆ FREN	3120-3	Main Currents of French Literature 2
◆ FREN	4300-3	Theatre and Modernity in 17th Century France
◆ GRMN	3502-3	Literature in the Age of Goethe
◆ GRMN	4504-3	Goethe's Faust
HONR	3440-3	Literature and Medicine
HUMN	4064-3	"Primitivism" in Art and Literature
ITAL	4140-3	Age of Dante: Readings from the <i>Divine Comedy</i>
ITAL	4150-3	<i>The Decameron</i> and the Age of Realism
◆ ITAL	4730-3	Italian Feminisms: Culture, Theory, and Narratives of Difference
RUSS	4811-3	19th Century Russian Literature in Translation
◆ RUSS	4821-3	20th Century Russian Literature in Translation
◆ SPAN	3700-3	Selected Readings: Spanish Literature in Translation
SPAN	3800-3	Selected Readings: Modern Latin American Literature in Translation
◆ THTR	3009-3	American Musical Theatre
◆ THTR	4001-3	Development of Theatre 4: American Theatre and Drama

◆ GEOL	1010-3	Introduction to Geology 1
◆	1020-3	& 2 (optional labs GEOL 1080, 1090)
◆ GEOL	1060-4	Global Change 1 & 2—An Earth Science
	1070-3	Perspective (optional lab GEOL 1110)
◆ GEOL	1130-3	Dynamic Earth 1 & 2:
	1140-3	Introduction & the Solid Earth
◆ GEOL	1130-3	Dynamic Earth 1 & 3: Introduction &
◆ APAS	1150-3	Meteorology and Oceanography
◆ GEOL	1410-4	The Earth 1 & 2
	1420-4	(optional lab GEOL 1430)
◆ MCDB	1150-3	Introduction to Molecular Biology and Principles of
◆	2150-3	Genetics (optional labs MCDB 1151, 2151)
◆ PHYS	1010-3	Physical Science for Non-Scientists 1
	1020-4	& 2 (lab included)
◆ PHYS	1110-4	General Physics 1 & 2
◆	1120-4	(optional lab PHYS 1140)
◆ PHYS	2010-5	General Physics 1 & 2 (lab included)
◆	2020-5	
◆ PSYC	2012-3	Biological Psychology 1 & 2
◆	2022-3	
Non-Sequence Courses		
◆ ANTH	3000-3	Primate Behavior
◆ ANTH	3010-3	The Human Animal
◆ APAS	1110-3	General Astronomy: The Solar System
◆ APAS	1120-3	General Astronomy: Stars and Galaxies
◆ APAS	1230-3	Light and Color for Nonscientists
◆ APAS	2000-3	Ancient Astronomies of the World
APAS	2010-3	Modern Cosmology: Origin and Structure of the Universe
◆ APAS	2020-3	Introduction to Space Astronomy
APAS/ASEN	3060-3	Introduction to Space Experimentation
APAS	3180-3	Aviation Meteorology
◆ APAS	3190-3	} Atmospheric Science 1: Meteorology
◆ GEOG	3191-3	
APAS	3200-3	} Atmospheric Science 2: Climatology
GEOG	3201-3	
◆ APAS	3210-3	Intermediate Astronomy: Solar System
APAS	3220-3	Intermediate Astronomy: Stars and Galaxies
◆ CHEN	1000-3	Creative Technology
◆ CLAS	2020-3	Science in the Ancient World
EPOB	3040-6	Nature and Society (lab included)
EPOB	3050-3	Conservation Biology for Non-Scientists
◆ EPOB	3180-3	Global Ecology
◆ EPOB	3190-3	Tropical Marine Ecology
◆ GEOG	3511-4	Introduction to Hydrology



5. NATURAL SCIENCE (13 HOURS MINIMUM)

The natural science requirement, which consists of passing 13 hours of approved natural science course work, includes one two-semester sequence of courses and at least 1 credit hour of an associated laboratory or field experience.

No more than two lower-division courses may be taken from any single department (1-credit-hour laboratory/field experience courses are excepted).

Students who graduate with a major in the natural sciences (Biochemistry, Chemistry, EPOB, Geology, Kinesiology, MCDB, or Physics) are exempt from completing the natural science requirement.

Two-Semester Sequences

(Note: Although not recommended, the first semester of a sequence may be taken as a single course. Also, some sequences have included or optional laboratories.)

◆ ANTH	2010-3	Introduction to Physical Anthropology 1
	2020-3	& 2 (optional labs ANTH 2030, 2040)
◆ ANTH	2050-3	Honors: Human Origins 1
	2060-3	& 2 (optional labs ANTH 2030, 2040)
◆ APAS	1010-4	Introductory Astronomy 1
◆	1020-3	& 2 (lab included)
◆ APAS	1010-4	Introductory Astronomy 1
◆	1150-3	and Dynamic Earth 3 (lab included)
◆ APAS	1030-4	Accelerated Introductory Astronomy
	1040-4	(lab included in APAS 1030)
◆ CHEM	1011-3	Environmental Chemistry 1
	1031-4	& 2 (lab included)
◆ CHEM	1051-4	Introduction to Chemistry and
	1071-4	Introduction to Organic and Biochemistry (lab included)
◆ CHEM	1111-5	General Chemistry 1 & 2
◆	1131-5	(lab included)
◆ CHEM	1111-5	General Chemistry 1 and
	1071-4	Introduction to Organic Biochemistry (lab included)
◆ CHEM	1151-6	Honors General Chemistry 1
	1171-6	& 2 (lab included)
◆ EPOB	1030-3	Biology: A Human Approach 1 & 2
	1040-3	—formerly EPOB 1010 and 1020
◆ EPOB	1210-3	General Biology 1
	1220-3	& 2 (optional labs EPOB 1230, 1240)
EPOB	1610-4	Honors General Biology 1
	1620-3	& 2 (optional lab EPOB 1230, 1240)
◆ GEOG	1001-4	Environmental Systems 1 & 2:
◆	1011-4	Climate and Vegetation, Landforms and Soils (lab included)



◆ GEOG/GEOL	4241-4	Principles of Geomorphology (lab included)
GEOL	1600-3	Order, Chaos, and Complexity
GEOL	3040-3	Global Change: The Geological Record
GEOL	3070-3	Introduction to Oceanography
◆ GEOL	3500-3	Mineral Resources, World Affairs, and the Environment
GEOL	3520-3	Environmental Issues in Geosciences
◆ GEOL	3720-3	Evolution of Life: The Geological Record
◆ GEOL	4950-3	Natural Catastrophes
◆ KINE	3420-3	Nutrition, Health, and Performance
MCDB	1030-3	Plagues, People, and Microorganisms
MCDB	3150-3	Biology of the Cancer Cell
MCDB	3330-3	Evolution, Creationism, and Origins of Life
MCDB	3351-3	Success and Failure in Human Reproduction
◆ PHIL	1400-3	Philosophy and the Sciences
◆ PHIL	3410-3	History of Science: Ancients to Newton
◆ PHIL	3430-3	History of Science: Newton to Einstein
◆ PHYS	3070-3	Energy in a Technical Society
PHYS	3080-3	Physics of Contemporary Social Problems

1-Credit-Hour Laboratory/Field Courses

(Note: Each course below has a prerequisite or corequisite.)

◆ ANTH	2030-1	Laboratory in Physical Anthropology 1
ANTH	2040-1	Laboratory in Physical Anthropology 2
◆ EPOB	1050-1	Biology: A Human Approach Laboratory
◆ EPOB	1230-1	General Biology Laboratory 1
◆ EPOB	1240-1	General Biology Laboratory 2
◆ GEOL	1080-1	Introduction to Geology Laboratory 1
◆ GEOL	1090-1	Introduction to Geology Laboratory 2
GEOL	1110-1	Global Change Laboratory
◆ GEOL	1430-1	The Earth Laboratory
◆ MCDB	1151-1	Introduction to Molecular Biology Laboratory
MCDB	2151-1	Principles of Genetics Laboratory
◆ PHYS	1140-1	Experimental Physics

6. CONTEMPORARY SOCIETIES (3 HOURS)

You may satisfy this 3-hour requirement by passing any course listed below.

If you graduate with a major in a social science department (Anthropology, Economics, International Affairs, Political Science, Psychology, or Sociology), you are exempt from the contemporary societies requirement.

◆ AAST	1015-3	Introduction to Asian American Studies
AAST	3013-3	Asian Pacific American Communities
AIST	4565-3	} North American Indian Acculturation
ANTH	4560-3	

◆ Indicates an arts and sciences core course scheduled this semester.

† Indicates a change from the spring 1995 core curriculum.

ARTS & SCIENCES CORE CURRICULUM—FALL 1995

◆ BLST	2200-3	Contemporary Black Protest Movements
BLST	2210-3	Black Social and Political Thought
BLST/PSCI	3101-3	Black Politics
BLST/RLST	3125-3	Black Religious Life in America
COMM	2300-3	Communication and Society
◆ ECON	2010-4	Principles of Microeconomics
◆ ECON	2020-4	Principles of Macroeconomics
◆ ECON	3403-3	International Economics and Policy
◆ ECON	3535-3	Natural Resource Economics
◆ ECON	3545-3	Environmental Economics
GRMN	1601-3	Introduction to Modern German Culture and Civilization
HIST	4128-3	Emergence of Modern Mexico
◆ HIST	4166-3	The War in Vietnam and its Legacy
HIST	4445-3	The U.S. Since 1968
HONR	1820-3	Critical Issues: Late 20th Century
◆ HUMN	4835-3	Literature and Social Violence
◆ IAFS	1000-3	Global Issues and International Affairs
◆ LING	1000-3	Language in U.S. Society
PACS/SOCY	1002-3	Global Human Ecology
PACS/PSCI	4012-3	Global Development
◆ PACS/PSCI	4732-3	Critical Thinking in Development
PHIL	2230-3	Law and Morality
◆ PSCI	1101-3	American Political System
◆ PSCI	2012-3	Introduction to Comparative Politics: Developed Systems
PSCI	2022-3	Introduction to Comparative Politics: Developing Systems
◆ PSCI	2223-3	Introduction to International Relations
PSCI	3032-3	Latin American Political Systems
PSCI	3082-3	Political Systems of Sub-Saharan Africa
◆ PSCI	3143-3	International Relations
◆ PSCI	4002-3	Advanced Comparative Politics: Western Europe
◆ PSCI	4062-3	Emerging Democracies of Central and East Europe
PSCI	4223-3	Soviet and Russian Diplomacy
PSCI	4272-3	Political Economy of Industrial States
◆ PSYC	4406-3	Social Psychology
RLST	2400-3	Religion and Contemporary Society
RUSS	2221-3	Introduction to Soviet Culture
◆ SOCY	1001-3	Analyzing Society
◆ SOCY	1005-3	Social Conflict and Social Values
◆ SOCY	2025-3	Nonviolence and the Ethics of Social Action
◆ SOCY	3141-3	Social Movements in the U.S.
◆ SOCY	4003-3	Sociology of Aging
◆ SOCY	4024-3	Juvenile Delinquency

Minimum Academic Preparation Standards

All new students entering the University of Colorado who finished high school in the spring of 1988 or later must meet the Minimum Academic Preparation Standards (MAPS) specified by their school or college. The purpose of these standards is to assure that all students have some core knowledge in common.

The College of Arts and Sciences has adopted the following standards for admissions. These standards are defined in high school years.

English	4 high school years (including 2 in composition)
Mathematics	3 high school years (2 in algebra and 1 in geometry)
Natural Science	3 high school years (including 2 in lab science, one of which must be chemistry or physics)
Social Science	3 high school years (including one of U.S. or world history and one of geography. A student who has U.S. history may use 1/2 year of world history and 1/2 year of geography instead of one year of geography.)
Foreign Language	completion of a third-year-level course (level III) in a high school foreign language sequence

POLICIES CONCERNING THE COMPLETION OF MAPS

If you were admitted to the College of Arts and Sciences with missing MAPS courses, you are subject to the following policies:

1. Each year of missing high school work can be made up by one semester of appropriate CU-Boulder course work.
 2. All course work taken toward fulfillment of the MAPS must be taken for a letter grade, and you must receive a passing grade.
 3. You are required to enroll in and complete at least one MAPS course each term, beginning in your first term of enrollment, until such time as all MAPS requirements are completed. This policy applies to new freshmen, transfer students, and students transferring from other colleges or schools on the Boulder campus and from other campuses of the University. Failure to comply with this requirement may result in suspension at the end of the term in which you cease to complete missing MAPS courses.
 4. All students who first enroll in one college or school at CU-Boulder and who subsequently transfer to another college or school are required to meet the MAPS specified for the new college or school, whether or not they have completed their MAPS courses in their previous college or school.
 5. Double-degree students must meet MAPS requirements of both degree-granting colleges or schools.
 6. During the arts and sciences orientation, students must consult with a CU-Boulder academic advisor to determine which specific courses may be used to meet a MAPS requirement.
- Note:** For additional information, consult the Arts and Sciences dean's office.



7. IDEALS AND VALUES (3 HOURS)

You may complete this 3-hour requirement by passing any course listed below.

◆ AIST/RLST	2700-3	American Indian Religions
BLST/RLST	3125-3	Black Religious Life in America
FARR	2660-3	} The Ethics of Ambition
◆ HONR	2250-3	
FARR	2820-3	} The Future of Spaceship Earth
HONR	2850-3	
FILM	2013-3	Film and the Quest for Truth
GRMN/HUMN	4502-3	Nietzsche: Literature and Values
HONR	3440-3	Literature and Medicine
HONR	4155-3	Problems of Ancient and Modern Democracy
HUMN	4155-3	Philosophy, Art, and the Sublime
◆ PHIL	1000-3	Introduction to Philosophy
◆ PHIL	1100-3	Ethics
◆ PHIL	1200-3	Philosophy and Society
◆ PHIL	1600-3	Philosophy and Religion
◆ PHIL	2200-3	Major Social Theories
◆ PHIL	3100-3	Ethical Theory
◆ PHIL/WMST	3110-3	Feminist Practical Ethics
◆ PHIL	3140-3	Environmental Ethics
◆ PHIL	3160-3	Bioethics
PHIL	3190-3	War and Morality
◆ PHIL	3200-3	Social and Political Philosophy
PHIL	3260-3	International Human Rights
PHIL	3600-3	Philosophy of Religion
◆ PSCI	2004-3	Survey of Western Political Thought
PSCI	2404-3	Introduction to Political Theory
◆ PSCI	3054-3	American Political Thought
PSCI	4004-3	History of Political Thought
RLST	1620-3	The Religious Dimension in Human Experience
RLST	2200-3	Religion and Dance
RLST	2300-3	Religions of Traditional Peoples
RLST	2600-3	World Religions: West
◆ RLST	2610-3	World Religions: India
RLST	2620-3	World Religions: China and Japan
RLST	3250-3	Gandhi: Life and Teaching
◆ SOCY	1003-3	Ethics and Social Issues in U.S. Health and Medicine
◆ SOCY	1004-3	Deviance in U.S. Society
◆ SOCY	1005-3	Social Conflict and Social Values
◆ SOCY	2011-3	Contemporary Social Issues and Human Values
◆ SOCY	2031-3	U.S. Values, Social Problems, and Change
◆ SOCY	3151-3	Self in Modern Society

† Indicates a change from the spring 1995 core curriculum.



Core Curriculum

SKILLS ACQUISITION

1. Foreign Language: courses completed _____

2. QRMS: proficiency exam passed
or course(s) completed _____

3. Written Communication:
lower-division course completed _____
upper-division course completed or proficiency
exam passed _____

4. Critical Thinking:
course taken (upper-division only) _____

CONTENT AREAS OF STUDY

1. Historical Context (3 hrs.):
(lower- or upper-division) _____

2. Cultural and Gender Diversity (3 hrs.):
(lower- or upper-division) _____

3. United States Context (3 hrs.):
(lower- or upper-division) _____

4. Literature and the Arts (6 hrs.):
(lower- or upper-division)
(upper-division only) _____

5. Natural Science (13 hrs.):
(two-semester sequence) _____

(non-sequence) _____

(non-sequence) _____

(lab course) _____

No more than two lower-division courses may be taken from a single department, with the exception of the 1-hour laboratory/field experience course.

6. Contemporary Societies (3 hrs.):
(lower- or upper-division) _____

7. Ideals and Values (3 hrs.):
(lower- or upper-division) _____

◆ Indicates an arts and sciences core course scheduled this semester.

SCHEDULE PLANNING WORKSHEETS

MONDAY TUESDAY WEDNESDAY THURSDAY FRIDAY

8:00					
8:30					
9:00					
9:30					
10:00					
10:30					
11:00					
11:30					
12:00					
12:30					
1:00					
1:30					
2:00					
2:30					
3:00					
3:30					
4:00					
4:30					
5:00					
5:30					
6:00					
6:30					
7:00					

MONDAY TUESDAY WEDNESDAY THURSDAY FRIDAY

8:00					
8:30					
9:00					
9:30					
10:00					
10:30					
11:00					
11:30					
12:00					
12:30					
1:00					
1:30					
2:00					
2:30					
3:00					
3:30					
4:00					
4:30					
5:00					
5:30					
6:00					
6:30					
7:00					

SCHEDULE PLANNING WORKSHEET / CU CONNECT CODES

	MONDAY	TUESDAY	WEDNESDAY	THURSDAY	FRIDAY
8:00					
8:30					
9:00					
9:30					
10:00					
10:30					
11:00					
11:30					
12:00					
12:30					
1:00					
1:30					
2:00					
2:30					
3:00					
3:30					
4:00					
4:30					
5:00					
5:30					
6:00					
6:30					
7:00					

CU CONNECT WILL BE AVAILABLE FOR FALL REGISTRATION, Monday through Friday, 7:00 a.m. to midnight. It is also available on Sundays from 11:00 a.m. to midnight. (Exception: Sunday, August 27, 10:00 a.m. to midnight.)

CU Connect will *not* be available on May 29, July 4, August 1-6, August 22-24, after 12:00 p.m. (noon) on Fridays from June 9 to July 7, or after 10:00 p.m. on August 21 or after 4:00 p.m. on September 8. Between July 13 and July 31, CU Connect will only be available for new freshmen and transfer student course-request registration.

CU CONNECT CONFIRMED REGISTRATION CODES

- * # Cancels an entry (before you have completed the transaction). You may then reenter your request.
- 2 * Adds a course, when entered before the course call number.
- 3 * Drops a course, when entered before the course call number.
- 5 # Lists your current schedule.
- 7 # If a section of a course is closed, and the course has more than one section, CU Connect gives you the option of **searching** for another available section.
- 8 # Exits you from the system.
- 9 # If CU Connect gives you the option of adding your name to a course **wait list**, it will prompt you to press 9#.
- # Ends every transaction. Please wait for the telephone voice to respond. You can also press the # key for more time between entries.

1	ABC 2 add	DEF 3 drop
GHI 4	JKL 5 list	MNO 6
PRS 7 search	TUV 8 exit	WXY 9 wait list
* star	0	# pound

Credit and Grading Options

To request a course for **no credit**, press *1 between the course call number and #.

To select the **pass/fail** credit option, press *2 between the course call number and #.

Need help? Call the **Registration Help Line**, (303) 492-1033, between 9:00 a.m. and noon and between 1:00 p.m. and 4:00 p.m., MST, Monday through Friday from March 15 through September 8, except University holidays. Recorded help line information is available 24 hours a day, seven days a week.

CONFIRMED REGISTRATION FORM

THIS FORM IS FOR CONFIRMED REGISTRATION FOR FALL SEMESTER 1995. Please read the instructions on pages 20 and 21 of this registration handbook and complete this form before calling CU Connect with your courses. Call CU Connect, (303) 938-8110, using a touch-tone telephone. A computer voice will guide you through all the steps and will request the following information:

- the action code 7003#
- the term code 957#
- your University student number _____ - _____ - _____ #
- your personal identification number (PIN) _____ # (See your invitation to register for your PIN.)

Fill out this form completely. When prompted, enter the courses you've listed below. Press the star (*) or pound (#) keys as indicated. **Whenever you press the # key, wait for the computer voice to respond before proceeding with the next entry.** For more time between entries, press #.

ADD CODE	COURSE CALL NUMBER	Subject	Course Number	Lecture Section No.	Recitation Section No.	Lab Section No.	Credit Hours	Enrolled or Waitlisted?
2	*		#					
2	*		#					
2	*		#					
2	*		#					
2	*		#					
2	*		#					
2	*		#					
2	*		#					
2	*		#					
3	*		#					

Student's Name _____

Advisor's Signature (if required) _____

List your schedule after you've completed registration by pressing 5#.

To exit from the system, press 8#.

SCHEDULE ADJUSTMENT FORM

THIS FORM MUST BE FILLED OUT BEFORE DROPPING AND ADDING COURSES AT A COMPUTER TERMINAL. List all adds, drops, section, and grade- or credit-type changes you are requesting. (Also list all of your alternate choices.) Drop/add assistants will only enter written requests. If your requests are not written on this form, you will have to drop or add those classes at another time. Course call numbers cannot be used at a computer terminal, but you may want to list them for future use on CU Connect.

ADDS

Call Number (CU Connect only)	Subject	Course Number	Lecture Section No.	Recitation Section No.	Lab Section No.	Credit Hours	Wait Listed?	Grade or Credit Type (Circle if needed)
_____	_____	_____	_____	_____	_____	_____	_____	P/F or NC
_____	_____	_____	_____	_____	_____	_____	_____	P/F or NC
_____	_____	_____	_____	_____	_____	_____	_____	P/F or NC
_____	_____	_____	_____	_____	_____	_____	_____	P/F or NC
_____	_____	_____	_____	_____	_____	_____	_____	P/F or NC

DROPS

Call Number (CU Connect only)	Subject	Course Number	Lecture Section No.	Recitation Section No.	Lab Section No.	Credit Hours
_____	_____	_____	_____	_____	_____	_____
_____	_____	_____	_____	_____	_____	_____
_____	_____	_____	_____	_____	_____	_____
_____	_____	_____	_____	_____	_____	_____

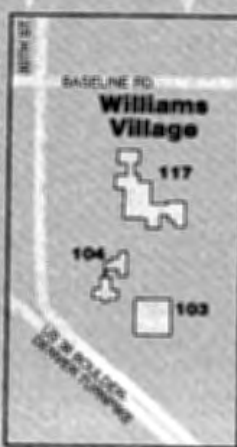
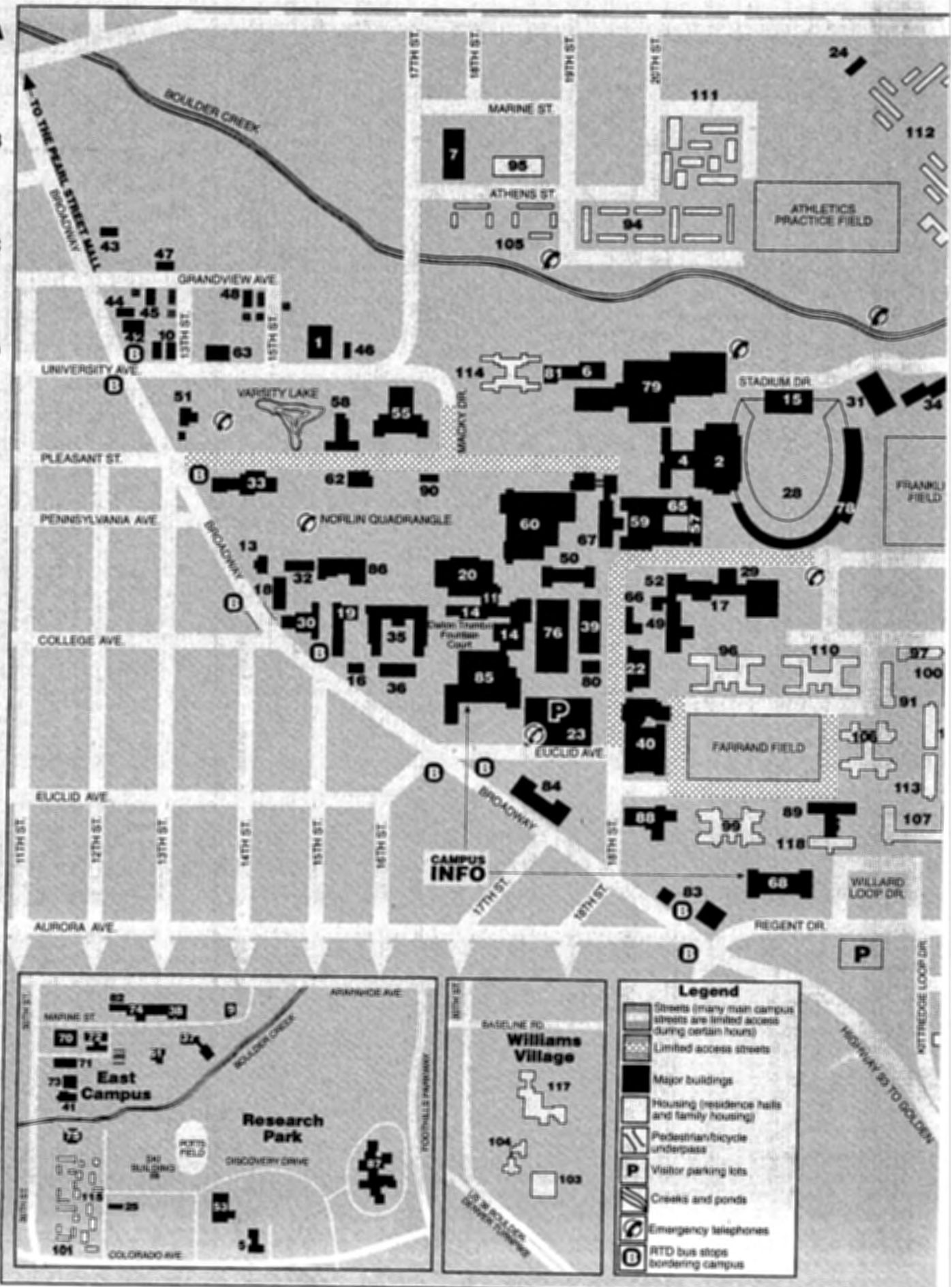

Legend

- Streets (many main campus streets are limited access during certain hours)
- Limited access streets
- Major buildings
- Housing (residence halls and family housing)
- Pedestrian/bicycle underpass
- Visitor parking lots
- Creeks and ponds
- Emergency telephones
- RTD bus stops bordering campus

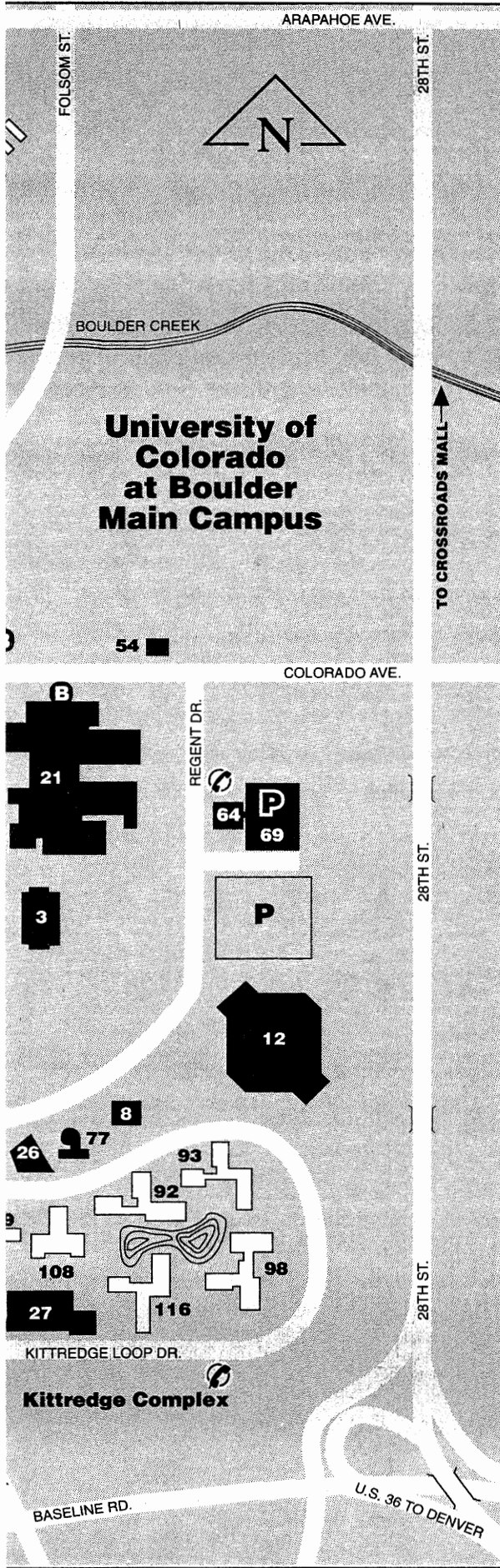

University Buildings

- | | | |
|--|---|---|
| 1. Armory (D-4) | 41. Institute for Behavioral Genetics (K-1) | 81. Temporary Building No. 1 (D-6) |
| 2. Balch Fieldhouse (E-7) | 42. Institute of Behavioral Science (IBS) No. 1 (C-2) | 82. Transportation Center (J-2) |
| 3. Business (H-10) | 43. IBS No. 2 (C-2) | 83. University Administrative Center and Annex (I-7) |
| 4. Carlson Gymnasium (E-7) | 44. IBS No. 3 (C-2) | 84. University Club (H-6) |
| 5. Center for Astrophysics and Space Astronomy (L-3) | 45. IBS No. 4 (D-2) | 85. University Memorial Center (UMC) (G-5) |
| 6. Clare Small Arts and Sciences (D-6) | 46. IBS No. 5 (D-4) | 86. University Theatre (including Charlotte York Irey Studios) (F-4) |
| 7. College Inn Conference Center (B-5) | 47. IBS No. 6 (C-2) | 87. US West Research Park (L-4) |
| 8. Communication Disorders and Speech Science (I-11) | 48. International English Center (C-3) | 88. Wardenburg Student Health Center (H-7) |
| 9. Computing Center (J-3) | 49. Joint Institute for Laboratory Astrophysics (G-7) | 89. Willard Administrative Center—North Wing (H-8) |
| 10. Continuing Education (D-2) | 50. Ketchum Arts and Sciences (F-6) | 90. Woodbury Arts and Sciences (E-5) |
| 11. Cooperative Institute for Research in Environmental Sciences (CIRES) (F-5) | 51. Koenig Alumni Center (E-2) | |
| 12. Coors Events/Conference Center (H-12) | 52. Laboratory for Atmospheric and Space Physics (LASP) (F-7) | University Housing |
| 13. Cottage No. 1 (F-3) | 53. LASP Space Technology Center (L-3) | 91. Aden Hall (G-9) |
| 14. Cristol Chemistry (G-5) | 54. Lesser House (F-11) | 92. Andrews Hall—Kittredge Complex (J-11) |
| 15. Dal Ward Athletic Center (D-8) | * Life Sciences Laboratories Complex (E-7). See Muenzinger Psychology, Porter Biosciences, and Ramaley Biology. | 93. Arnett Hall—Kittredge Complex (J-12) |
| 16. Denison Laboratory (G-4) | 55. Macky Auditorium (D-4) | 94. Athens Court (B/C-6/7) |
| * Duane Physical Laboratories (F-7). See Duane Physics and Astrophysics, Gamow Tower, Laboratory for Atmospheric and Space Physics, and Joint Institute for Laboratory Astrophysics. | 56. Mathematics Building (F-10) | 95. Athens North Court (B-6) |
| 17. Duane Physics and Astrophysics (F-7) | 57. MCKDB expansion (E-7) | 96. Baker Hall (G-7) |
| 18. Economics (F-3) | 58. McKenna Languages (E-4) | 97. Brackett Hall (G-9) |
| 19. Education (G-4) | 59. Muenzinger Psychology (E-7) | 98. Buckingham Hall—Kittredge Complex (J-12) |
| 20. Ekeley Sciences (F-5) | 60. Norlin Library (E-6) | 99. Cheyenne Arapaho Hall (H-7) |
| 21. Engineering Center (F/G-10) | 61. Nuclear Physics Laboratory (K-2) | 100. Cockerell Hall (G-10) |
| 22. Environmental Design (G-7) | 62. Old Main (E-4) | 101. Colorado Court (L-1) |
| 23. Euclid Avenue Autopark (G-6) | 63. Page Foundation Center (D-3) | 102. Crosman Hall (G-10) |
| 24. Family Housing Children's Center—Main Offices (A-9) | 64. Police and Parking Services (G-12) | 103. Darley Commons—Williams Village Complex (L-6) |
| 25. Family Housing Children's Center—Colorado Court (L-2) | 65. Porter Biosciences (E-7) | 104. Darley Towers—Williams Village Complex (K-5) |
| 26. Fiske Planetarium and Science Center (J-10) | 66. Power House (F-6) | 105. Faculty-Staff Court (B-5) |
| 27. Fleming Law (K-10) | 67. Ramaley Biology (E-6) | 106. Farrand Hall (H-9) |
| 28. Folsom Stadium (E-8) | 68. Regent Administrative Center (I-8) | 107. Hallett Hall (H-9) |
| 29. Gamow Tower (F-7) | 69. Regent Drive Autopark (G-12) | 108. Kittredge Commons—Kittredge Complex (J-10) |
| 30. Geology (G-3) | 70. Research Laboratory No. 1 (J-1) | * Kittredge Complex. See Andrews Hall, Arnett Hall, Buckingham Hall, Kittredge Commons, Kittredge West, and Smith Hall. |
| 31. Grounds and Service Center (D-9) | 71. Research Laboratory No. 2—WICHE (K-1) | 109. Kittredge West Hall—Kittredge Complex (J-10) |
| 32. Guggenheim Geography (F-3) | 72. Research Laboratory No. 3—(J-2) | 110. Libby Hall (G-8) |
| 33. Hale Science (E-3) | 73. Research Laboratory No. 4 (K-1) | 111. Marine Court (B-7) |
| 34. Health Physics Laboratory (D-9) | 74. Research Laboratory No. 6 (Manne Street Science Center) (J-2) | 112. Newton Court (B-9) |
| 35. Hellems Arts and Sciences /Mary Rippon Theatre (G-4) | 75. Research Park Greenhouse (K-1) | 113. Reed Hall (H-10) |
| 36. Henderson Museum (G-4) | 76. Sibell Wolle Fine Arts (G-6) | 114. Sewall Hall (D-5) |
| 37. Housing System Maintenance Center (K-2) | 77. Sommers-Bausch Observatory (I-11) | 115. Smiley Court (L-1) |
| 38. Housing System Service Center (J-2) | 78. Stadium Offices (E-8) | 116. Smith Hall—Kittredge Complex (K-11) |
| 39. Hunter Science (F-6) | 79. Student Recreation Center (D-6/7) | 117. Stearns Towers—Williams Village Complex (K-6) |
| 40. Imig Music (G-7) | 80. Telecommunications Building (G-6) | 118. Willard Hall—South Wing (H-8) |
| | | * Williams Village. See Darley Commons, Darley Towers, and Stearns Towers. |

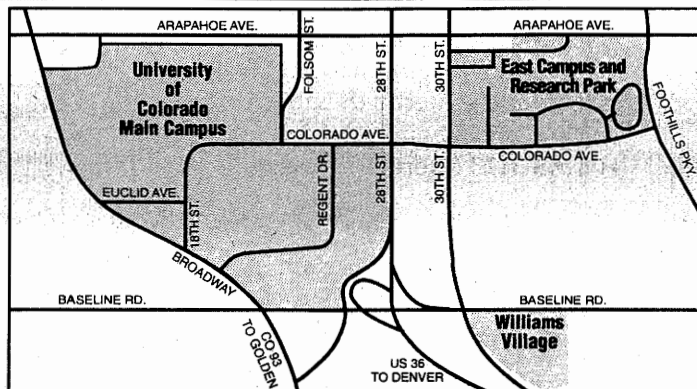

Semester in Nepal



Photo by Ian Lamb

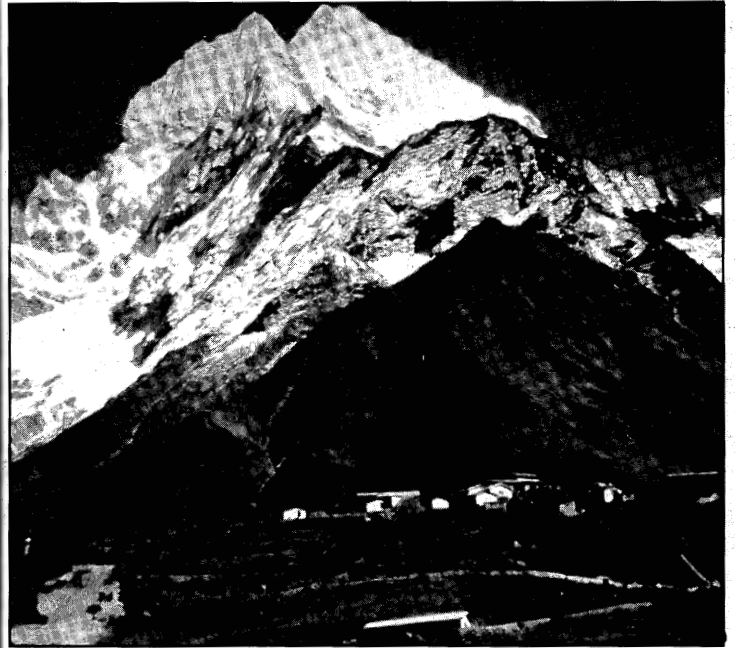

120-day package includes:

- 11 weeks of classroom study
- Tours of Kathmandu
- Food and lodging
- Host family accommodations
- Round-trip transportation from the United States
- Local transportation
- River rafting
- Wildlife safari
- 30 days trekking to Mt Everest, Anapurna, or Makalu

We have been in business since 1989. Classes include anthropology, language, economics, history, religion, and geology. Instructors are professors at Nepal University. You can receive up to 15 credit hours from Kathmandu University, transferrable to CU. (Students should consult their academic advisors.) Fully accredited by Sann Research Institute, affiliated with Kathmandu University.

For registration and information, call Narayan Shrestha

Sann Research Institute

440-0331